CUBS WIN, SCORE 3-1

Pittsburgh Sun-Telegraph

ESTAB. 1927—VOL. 5—NO. 71 FRIDAY, OCTOBER 11, 1929 THREE CENTS

WALL ST. CLOSE

WEATHER—Cloudy, warmer.

Mussolini Insists on Submarines

STRANGLED GIRL BURIED HERE

Complete Box Score

				R.	H.	E.
Chic...	000	003	000—	3	6	1
Phila..	000	010	000—	1	9	1

CHICAGO.	AB.	R.	H.	PO.	A.	E.
McMillan, 3.	4	0	0	1	1	0
English, s.	4	1	0	0	2	1
Hornsby, 2.	4	1	2	2	1	0
Wilson, m.	3	0	2	3	0	0
Cuyler, r.	4	0	1	3	0	0
Stephenson, lf.	4	0	1	4	0	0
Grimm, 1.	4	0	0	9	0	0
Taylor, c.	4	0	0	5	2	0
Bush, p.	3	1	0	0	1	0
Totals	34	3	6	27	7	1

PHILADELPHIA.	AB.	R.	H.	PO.	A.	E.
Bishop, 2.	4	0	1	3	4	0
Haas, m.	5	0	2	0	0	0
Cochrane, c.	3	1	2	12	0	0
Simmons, lf.	3	0	0	0	0	0
Foxx, 1.	4	0	0	9	0	0
Miller, r.	4	0	1	2	0	0
Dykes, 3.	4	0	1	1	0	1
Boley, s.	4	0	2	0	2	0
Earnshaw, p.	2	0	0	0	2	0
Summa	1	0	0	0	0	0
Totals	34	1	9	27	8	1

Summa batted for Earnshaw in ninth.

TWO-BASE HITS
Hornsby Stephenson

THREE-BASE HITS
Wilson

SACRIFICES
Earnshaw Simmons

BASE ON BALLS
OFF BUSH—
Bishop Cochrane
OFF EARNSHAW—
Bush Wilson

STRUCK OUT
BY EARNSHAW—
Bush 3 McMillan
Hornsby 2 Grimm
Cuyler Taylor
English
BY BUSH—
Foxx Earnshaw 2
Summa

WILD PITCHES
Bush

UMPIRES
Moran, Van Grafian, Klem and Dineen.

ATTENDANCE
38,000.

Today

The Brain's White Temple.
MacDonald's Work.
College for Atheists.
Lesson for Farmers.

—By ARTHUR BRISBANE—

MANUFACTURERS of safes, co-operating with electricians, have made a gigantic steel box, so delicately arranged that it sounds an alarm if a burglar so much as lays his hand on it.

The slightest touch, even the laying of a hat on top of the safe, is felt, reported, and brings policemen.

SUCH things amaze us, but each of us is just such a safe. A system of nerves covering the whole body, sounds the alarm when anything is punctured or touched. And the brain always knows what is going on in the outside world. Lying, gray and cold inside its "ivory temple" it sees, hears, feels, tastes and smells, and we don't know how.

There's a really wonderful safe.

RAMSAY M'DONALD'S work in America is well done. The United States and Britain have solemnly pledged themselves against war as between the two countries, and to the promotion of peace by all proper means, everywhere.

WHAT the future will bring forth, what the British government following the present Labor government, or what American public opinion may desire in the future, no one can say.

But at least, war has been classed as barbarous. The two most powerful nations in the world have declared against it, and that is progress.

IT TOOK human beings thousands of centuries to abandon cannibalism. Often, undoubtedly, they resolved to eat men no longer. And over and over the resolution was broken when hunger came and the edible man was easily caught.

But cannibalism has disappeared.

AND WAR WILL DISAPPEAR. Nevertheless, in days when the more civilized men were giving up cannibalism, they kept themselves ready to repel those that might come to eat them.

RUSSIA is openly hostile to the Anglo-American peace movement.

Italy is willing that Britain and America should do what they

(Continued on Page Four.)

CHAIR FOR WOMAN OF 71

MACON, Ga., Oct. 11.—(INS.)—Mrs. Sarah Powers, 71, rooming house keeper, was found guilty of murder today by a jury which failed to recommend mercy. The verdict carries the death penalty.

Mrs. Powers, the oldest woman ever sentenced to death in Georgia, was charged with hiring Earl Manchester, 19, to slay John W. Parks, 18, a roomer. Manchester confessed killing Parks for $1,000, to be paid out of a $14,000 insurance policy Mrs. Powers carried on Parks' life. Manchester is under death sentence.

The aged woman sat calmly in her chair and her face was expressionless as the verdict was read.

The jury deliberated about 10 hours.

The date for execution was set for November 29.

The aged landlady had denied any knowledge of the crime.

Parks was found shot in the back on a river bank May 28.

Liner Speeds to Aid Of Sick Radio Man

NEW YORK, Oct. 11.—(AP.)—The United States liner President Roosevelt, which has accomplished several notable sea rescues, was speeding on another errand of mercy today, according to a radio message from her commander, Capt. Theodore Van Beek, to the line's office here.

The message said:

"Am proceeding all possible speed to S. S. Eldena. Has sick radio operator on board."

The position given is about 750 miles east of New York.

In the Sun-Telegraph Today

Walter Winchell	Page 46
Weather detail	Page 15
Paris Fashions	Page 18
Society	Page 18
Movies, Theaters	Page 20
Sports	Pages 32, 33, 34, 35, 36
Radio Programs	Pages 38, 39
Daily Pattern	Page 40
Magazine, Fiction	Page 40
Easy	Page 40
Correct Manners	Page 40
Helen Rowland	Page 40
How to Keep Well	Page 40
Horoscope	Page 40
Love's Awakening	Page 40
Finance	Pages 41, 42, 43
Anagrambles	Page 46
Comics	Pages 46, 47

CUBS SCORE FIRST WIN IN SERIES WITH MACKS

By CHARLES J. DOYLE,
Staff Correspondent.

SHIBE PARK, PHILADELPHIA, Oct. 11.—The Chicago Cubs saved themselves from virtual elimination from the world series here this afternoon when they defeated the Philadelphia Athletics in the third battle of the fall classic.

The victory marked the first of the series for the National Leaguers. They will have a chance to even the count tomorrow afternoon when the fourth game is played here. The A's took the first two games in Chicago.

The game in detail:

FIRST INNING

CUBS—McMillan up. Ball 1, low. Strike 1, called. Foul, strike 2, behind catcher. Strike 3. McMillan missed a fast ball on the inside.

English up. Foul, strike 1, behind catcher. Strike 2, swung, fast ball. Foul behind catcher. Ball 1, slow pitch inside. Bishop threw out English on a fast play.

Hornsby up. Strike 1, Hornsby swung at a low pitch. Foul, strike 2, behind catcher. Ball 1, high. Strike 3. Hornsby was called out on a fast ball. He gave Umpire Moran a severe calling down for calling the third strike.

ATHLETICS—Bishop up. Ball 1, outside. Strike 1, fast ball. Foul ball, strike 2. Ball 2, outside. Ball 3, high. Bishop flied to Grimm.

Haas up. Ball 1, inside. Strike 1, swung. Ball 2, high. Haas singled sharply over second.

Cochrane up. Strike 1, called. Ball 1, outside. Cochrane sent a high fly to Stephenson in short left.

Simmons up. Ball 1, inside. Strike 1, called. Simmons forced Haas, English to Hornsby.

One hit.

SECOND INNING

CUBS—Wilson up. Strike 1, swung. Ball 1, inside. Wilson hit a savage triple to deep center.

Cuyler up. Strike 1, called. Foul, strike 2. Cuyler was thrown out by Boley, who held Wilson at third.

Stephenson up. Foul, strike 1. Stephenson grounded to Bishop and Wilson was caught at the plate, Bishop to Cochrane.

Grimm up. Ball 1, high. Ball 2, inside. Strike 1, swung. Strike 2, called. Strike 3. Grimm fanned.

One hit.

ATHLETICS—Foxx up. Ball 1, high. Foul, strike 1. Strike 2, called. Strike 3. Foxx was called out on strikes.

Miller up—Ball 1, low. Ball 2, inside. Miller lined to Cuyler.

Dykes up—Ball 1, outside. Dykes singled to left.

Boley up—Ball 1, outside. Strike 1, swung. Foul, strike 2. Foul into left field stands. Boley singled to right, Dykes reaching third on a close play, Cuyler to McMillan, Boley reaching second.

Earnshaw up—Ball 1, low. Strike 1, swung. Ball 2, outside. Foul, strike 2. Earnshaw fanned as Dykes tried to steal home on the two and two pitch.

Two hits.

THIRD INNING

CUBS—Taylor flied to Dykes on the first pitch.

Bush—Strike 1, called. Foul, strike 2. Foul, behind catcher. Strike 3. Bush fanned.

McMillan up—Strike 1, swung. Foul, strike 2. Foul, behind catcher. Foul, behind catcher. McMillan flied to Bishop.

ATHLETICS—Bishop up. Foul, strike 1. Ball 1, low. Foul, strike 2. Ball 2, low. Bishop flied to Grimm.

Haas up—Ball 1, outside. Foul, strike 1. Ball 2, outside. Foul, strike 2. Haas singled to right.

Cochrane up—Ball 1, high. Strike 1, called. Cochrane singled to center, Haas taking second.

Simmons up—Ball 1, outside. Ball 2, outside. Ball 3, high. Strike 1, called. Simmons lifted to McMillan.

Foxx up—Strike 1, swung. Ball 1, outside. Foxx was safe on English's error, filling the bases.

Miller up—Strike 1, called. Strike 2, called. Miller flied to Stephenson.

Two hits. One error.

FOURTH INNING

CUBS—English up. Foul, strike 1. Ball 1, inside. Strike 2, called. English fouled out to Foxx.

Hornsby up—Foul, strike 1. Strike 2, called. Ball 1, inside. Ball 2, high. Strike 3. Hornsby was called out on strikes.

Wilson up—Strike 1, swung. Ball 1, low. Wilson singled to right.

Cuyler up—Foul, strike 1. Strike 2, swung. Strike 3. Cuyler was called out on strikes.

One hit.

ATHLETICS—Dykes up. Dykes flied to Wilson.

Boley up—Strike 1, called. Ball 1, outside. Ball 2, low. Boley singled to center.

Earnshaw up—Earnshaw sacrificed, McMillan to Grimm.

Bishop up—Ball 1, low. Strike 1, called. Ball 2, low. Ball 3, high. Strike 2, called. Ball 4, low. Bishop walked.

Haas up—Foul, strike 1. Ball 1, high. Ball 2, high. Haas flied to Cuyler.

One hit.

FIFTH INNING

CUBS—Stephenson up. Ball 1, low. Ball 2, low. Ball 3, outside. Strike 1, called. Strike 2, called. Bishop threw out Stephenson.

Grimm up—Strike 1, called. Grimm flied to Bishop.

Taylor up—Strike 1, swung. Strike 2, swung. Strike 3. Taylor fanned.

ATHLETICS—Cochrane up. Ball 1, high. Ball 2, low. Strike 1, called. Strike 2, swung. Ball 3, outside. Cochrane singled on the infield.

Simmons up—Strike 1, called. Simmons hit a hot liner to Wilson in left center.

Foxx up—Ball 1, low. Strike 1, called. Bush threw out Foxx, Cochrane taking second.

Miller up—Strike 1, swung. Ball 1, low. Miller singled to center, scoring Cochrane.

Dykes up—Ball 1, high. Miller went out stealing, Taylor to Hornsby.

One run. Two hits.

SIXTH INNING

CUBS—Bush up. Ball 1, low. Strike 1, wide. Ball 2, inside. Ball 3, outside. Strike 2, called. Ball 4, low. Bush walked.

McMillan up—Strike 1, called. McMillan tried to sacrifice, but fouled out to Cochrane.

English up—Foul, strike 1. Ball 1, high. Foul, strike 2. Foul along first base line. English was safe on Dyke's fumble, Bush taking second.

Hornsby up—Strike 1, called. Hornsby singled to left, scoring Bush, English stopping at second.

Wilson up—Ball 1, outside. Ball 2, low. Bishop threw out Wilson, the runners advancing.

Cuyler up—Foul, strike 1. Ball 1, outside. Foul, strike 2. Ball 2, low. Foul in stands. Ball 3, high. Cuyler singled to center, scoring English and Hornsby.

Stephenson up—Strike 1, called. Ball 1, high. Foul, strike 2. Ball 2, outside. Stephenson flied to Miller.

Three runs. Two hits. One error.

ATHLETICS—Dykes up. Strike 1, called. Ball 1, inside. Dykes flied to Stephenson in deep left.

Boley up—Boley fouled out to Grimm.

Earnshaw up—Strike 1, called. Strike 2, swung. Foul, behind catcher. Strike 3, swung. Earnshaw fanned.

SEVENTH INNING

CUBS—Grimm up. Foul, strike 1. Earnshaw threw out Grimm.

Taylor up—Taylor flied to Miller.

Bush up—Ball 1, inside. Strike 1, called. Ball 2, outside. Strike 2, called. Foul along first base line. Strike 3. Bush fanned.

ATHLETICS—Bishop up. Strike 1, called. Bishop singled off Hornsby's glove.

Haas up. Strike 1, called. Foul, strike 2. Ball 1, wild pitch, Bishop taking second. Foul. Ball 2, wide. Foul. Haas fouled to Taylor.

Cochrane up—Ball 1, low. Ball 2, outside. Ball 3, low. Ball 4, high. Cochrane walked.

Simmons up—Ball 1, outside. Strike 1, called. Simmons sent a sacrifice fly to Wilson, the runners advancing.

Foxx up—Taylor threw out Fox. One hit.

EIGHTH INNING

CUBS—McMillan up. Foul, strike 1. Foul, strike 2. Ball 1, inside. Boley threw out McMillan.

English up—Strike 1, swung. Foul, strike 2. Foul. Ball 1, inside. Strike 3. English fanned.

Hornsby up—Hornsby doubled to right.

Wilson up—Ball 1, high. Ball 2, inside. Ball 3, high. Strike 1, called. Ball 4. Wilson walked.

Cuyler up—Ball 1, low. Strike 1, called. Ball 2, outside. Cuyler fouled to Foxx.

One hit.

ATHLETICS—Miller up. Strike 1, called. Ball 1, low. Foul, strike 2. Foul. Ball 2, low. English threw out Miller.

Dykes up—Ball 1, high. Ball 2, high. Strike 1, called. Dykes flied to Stephenson.

Boley up—Ball 1, high. Strike 13, swung. Ball 2, high. Boley flied to Cuyler.

NINTH INNING

CUBS—Stephenson up. Foul, strike 1. Stephenson doubled to left.

Grimm up—Ball 1, high. Ball 2, low. Ball 3, inside. Strike 1, called. Earnshaw threw out Grimm, Stephenson holding second.

Taylor up—Ball 1, inside. Strike 1, swung. Taylor flied to Bishop.

Bush up—Strike 1, called. Strike 2, called. Foul. Foul. Bush fanned.

One hit.

ATHLETICS — Summa batted for Earnshaw. Foul, strike 1. Foul, strike 2. Summa fanned.

Bishop up—Foul, strike 1. Ball 1, inside. Strike 2, called. Ball 2, outside. Ball 3, high. Bishop grounded out to Grimm.

Haas up—Foul, strike 1. Ball 1, outside. Strike 2, swung. Hornsby threw out Haas.

Contractor Files Bankruptcy Suit

Sidney L. Davis, contractor, filed a voluntary petition in bankruptcy in Federal Court today. He places his assets at $81,850 consisting of real estate in the South Hills district, and his liabilities at $100,519.53 of which $75,956.89 are secured claims.

HER FUNERAL TODAY

LAST PORTRAIT OF MARJORIE LUCY O'DONNELL

Miss O'Donnell, 24, former Pittsburgh newspaperwoman slain in Washington, for whom a quiet funeral was held today in Pittsburgh. The body arrived this morning.

Roszika Refuses To Give Up Pearls

PARIS, Oct. 11.—(AP.)—Roszika Dolly, of the dancing Dolly sisters, appearing before an investigating magistrate today, refused to give up two pearl necklaces presented to her by her husband, Mortimer Davis, but not paid for. She was accompanied by her attorney, former President Millerand.

The dancer explained the absence of 48 pearls from a string deposited with the court clerk by the fact that in putting two strings together she had taken out these pearls to make the necklace.

Three Safecrackers Given 5 to 10 Years

The three Negro safecrackers, who yesterday pleaded guilty to a dozen safe robberies, were sentenced today by visiting Judge M. Ward Felming to 5 to 10 years on each of three charges, the terms to run concurrently. The three are Albert Thompson, Russel Bridgeforth and John Conley.

Aids Accuse Aimee Of Misuse of Funds

LOS ANGELES, Oct. 11.—(AP.)—Four pastors of Angelus Temple, evangelistic enterprise of Aimee Semple McPherson, appeared before Deputy District Attorney Daniel Beecher today and alleged that the evangelist had been guilty of misappropriation of funds.

More Help IS Needed!

Can You Fill Any of These Positions? See Today's Help Wanted Ads.

Services of two young graduate electrical engineers with power test experiences is required.

Engineering draftsman, experience in layout of hydroelectric power plant.

Engineering draftsman, experience in structural steel and concrete design.

A forceful copy writer, familiar with furniture.

Clothing salesmen, experienced in selling men's high grade clothing. Two waiters, experienced, to take training as managers.

WASHINGTON POLICE WIRE REQUEST FOR NEW AUTOPSY

BULLETIN

Two hours after the body of Marjorie O'Donnell was buried here, Detective Captain Emerson, of Washington detectives, wired local authorities to examine the slain girl's wrists to see if they were broken.

Michael Feeney, chief of the Missing Persons Bureau, received the wire and asked the coroner's office for information. Chief Clerk James L. Washington informed Feeney that he should answer the wire, reporting the burial of the girl, and promise that the coroner would co-operate and exhume the body if necessary.

The body of the slain Marjorie O'Donnell was lowered into a grave in Calvary Cemetery today. A handful of relatives stood on a little knoll, silently watching.

Excepting two priests who read the burial service, there were no others but the family present.

At 11:30 a. m., 10 minutes after the funeral party entered the burying place, it moved out again. Relatives said the father, John O'Donnell, and two sisters of the murdered girl were en route to Oil City, where he resides.

And thus ended the tragedy of the former Pittsburgh newspaper girl who, last Tuesday, was strangled by a companion in a Washington hotel.

DAYTON COUNSEL PICKED

WASHINGTON, Oct. 11.—An anonymous friend has come to the aid of Dexter Churchill Dayton and retained Daniel S. Ring and Harvey L. Cobb, former Washington newspapermen, now attorneys, to fight to save him from the gallows in the strangling of Miss Marjorie O'Donnell.

Hanging is the penalty for first-degree murder in the District of Columbia.

The attorneys went to the district jail where Dayton was taken after the brief but dramatic inquest at which the coroner's jury ordered him held for the grand jury.

They found him in the corner of the cell of the south wing he is

(Continued on Page Two.)

MUSSOLINI BALKS AT SUBMARINE BAN

LONDON, Oct. 11.—(INS.)—Accepting the invitation of Great Britain to attend the five-power naval disarmament conference in London in January, Premier Mussolini of Italy made it clear today that his nation will demand retention of submarines and complete naval parity with France, it was stated in a Central News dispatch from Rome.

Italy's acceptance, the dispatch stated, was followed immediately by selection of Admiral Sirianni as head of the Italian delegation to the parley.

The Premier pointed out, the dispatch continued, that Italy will demand parity with France, her sister power on the Mediterranean, according to the necessities of each country. Retention of the submarine arm of defense will be insisted upon as Italy's only means of protecting her long coastline with the limited resources for naval defense at her disposal.

In addition, Italy will demand proportionate reduction of the standard warship tonnage of the world's fleets.

AWAIT FRANCE, JAPAN

WASHINGTON, Oct. 11.—(INS.)—Having been the first of the powers addressed to accept Great Britain's invitation to the January naval

(Continued on Page Two.)

CUBS WASTE GREAT CHANCE TO SCORE

By JAMES J. LONG,
Staff Correspondent.

SHIBE PARK, PHILADELPHIA, Oct. 11.—The Cubs, who were not able to gain the lead at any time in the first two games of the world series in Chicago, messed up a golden opportunity to step out in front in the second inning of the third game of the annual diamond classic here this afternoon.

Hack Wilson opened the second frame by blasting one of George Earnshaw's offerings to deep center for a triple, but he was held at third when Boley tossed out Cuyler, and was out at the plate when he attempted to tally on Stephenson's tap to Bishop.

The Athletics also threatened in the second inning, when Dykes and Boley singled after two had been retired. Boley went to second when the Cubs made a play on Dykes at third. With two strikes on Earnshaw, Dykes and Boley worked the double steal, but the pitch was a

(Continued on Page Two.)

TRAINS IN CRASH AT SWISSVALE

One woman was injured and other passengers were shaken up when the Pitcairn local train bumped the last coach of the Altoona local train, which was stopped at the Swissvale Station of the Pennsylvania Railroad this afternoon.

Mrs. Ella D. Jones, of 708 Penn street, North Braddock, suffered shock. In the rear coach of the first train she said she was thrown against the seat in front by the collision. She told of someone shouting a warning of the impending collision.

A few minutes late, the Altoona train had just discharged its Swissvale pasengers when the locomotive of the Pitcairn train bumped it.

The front truck of the Pitcairn locomotive left the track, but all the cars remained upright. Railroad officials said the engineer of the rear train misjudged his distance in bringing his train to a stop. He was not guilty of a violation of operation rules and the station signal system was functioning properly, they said.

LOBBY PROBERS TO INVESTIGATE TARIFF COMMISSION

VALUATIONS EXPERTS CALLED

Influencing of Appraisals In Drafting Senate Bill Under Scrutiny First

WASHINGTON, Oct. 11. — (AP.) — Senator Caraway announced today that Frederick L. Koch, a tariff commission expert, and William Burgess, farmer member of the tariff commission, would be the [illegible]ses to testify Tues[illegible] he Senate lobby in[illegible] committee opens its inquiry.

Koch and Burgess, said Caraway, the committee chairman, would be asked if they knew of any lobbying activities in connection with the tariff bill.

The former, whose home is in Baltimore, Md., is chief of the ceramics division of the Tariff Commission, which is concerned with rates on building materials and earthenware.

DENIES BEING HIRED

Burgess, a resident of Morrisville, Pa., is a representative of the United States Potters' Association, and lighting equipment manufacturers, but appeared at the tariff hearings before the Senate Finance Committee, as he explained it, only as an individual to advocate the adoption of the American valuation base for assessment of ad valorem duties.

At that time Burgess said he had been retained by no one, although he contended a large majority of the manufacturers of the country would indorse his position on valuation.

In calling Burgess and Koch the Senate investigators are going first into activities of the Tariff Commission itself. They have before them reports that attempts were made to influence the valuation appraisals of some commission experts.

OTHERS TO BE CALLED

"We are going to ascertain," Senator Caraway stated, "if efforts were made to lobby with or influence agents of the tariff board in arriving at their conclusions as to values and cost of production."

Subpenas were not issued for either Burgess or Koch, the two witnesses assuring Caraway they would appear. The Arkansas Senator said he would announce the names of other witnesses later.

By JOHN A. KENNEDY

WASHINGTON, Oct. 11.—Stirred by disclosures that Charles L. Eyanson, "self-confessed lobbyist," received salaries from both the Senate and the Manufacturers' Association of Connecticut while he stayed in the secret sessions of the finance committee, the Senate Judiciary sub-committee speeded the opening of its lobby investigation.

The new revelations were made by the Hearst newspapers. The whole story of Eyanson's activity had earlier been disclosed by the Hearst newspapers—disclosures which precipitated the Senate lobby investigation which gets under way next week.

Eyanson's activities while playing the dual role of secretary to Senator Bingham (Rep.), of Connecticut, and assistant to the president of the Manufacturers' Association, one of the country's most prominent lobbying organizations, will be probed to the bottom to determine whether federal criminal statutes were violated, Senator Caraway announced.

SENATOR WON'T APPEAR

A new note was injected into the Eyanson-Bingham episode yesterday when Senator Bingham announced that the money which Eyanson had received from the government had been in turn paid to Henry M. Barry, regular secretary to the Connecticut senator.

Bingham declared that if any criminal statute had been violated it was "a mere technical violation."

Senator Bingham indicated that he does not intend to appear before the lobby investigating committee unless subpenaed.

Eckener and Crew Spurn Pole Flight

FRIEDRICHSHAFEN, Germany, Oct. 11.—(AP.)—Dr. Hugo Eckener and the entire crew of the dirigible Graf Zeppelin with the exception of Commander Ernest Lehmann, have refused to participate in Dr. Friedjof Nansen's projected North Pole flight of next year "for financial and technical reasons."

The refusal became apparent from a list which Dr. Eckener circulated among the Zeppelin crew asking a positive or negative statement from each.

A SIGN OF PROGRESS :-: By Quin Hall

Foxx and Ehmke Get Heroes' Greetings

SHIBE PARK, PHILADELPOIA, Oct. 11.—When Jimmy Foxx, the juvenile hero, left his dressing room for the playing field, he had to crash his way through about a hundred youngsters in the runway. Four burly cops were stationed there to expedite passage of the players, but they became so awed at the sight of Jimmy that they were more of a hindrance than a help.

Howard Ehmke, who pitched himself to imperishable fame in the opener Tuesday, was just another ball player on the field until he trotted out to chase flies within eye range of the left field bleacher fans. Then he promptly got a great big hand.

There was a feeling of brotherhood between policemen and the fans. This was shown when Thomas Wilson, of Albany, N. Y., complained of pain. A policeman went to a drug store and brought him medicine which soon fixed the visitor up.

There was a marked contrast between the two parks in the targets offered to the heavy hitters. The big double deck stand stretching all the way across the left field side of this park looked like a set-up for Jimmy Foxx and Al Simmons, each of whom was able to locate more difficult home run spots in Wrigley Field.

There was no speculation among the fans about the ultimate issue, it being taken for granted that the Athletics, having won those first two games in Chicago, were not going to lose now. As to that, they were fully supported in this idea by the professional gamblers downtown, who made the odds 4 to 1 with no takers.

The batting practice of the Cubs was exceptionally snappy. Joe McCarthy did not bring his players out until about 10 minutes before the time they were to hit.

The photographers grabbed off Al Simmons, Jimmy Foxx, Rogers Hornsby and Hack Wilson for a home run group picture. Those four sluggers have cracked out almost 150 homers.

The A's, in new, white uniforms, trotted out before noon for a brisk workout. Eddie Rommel was a batting practice casualty when he was laid low by a direct hit on the right leg from the bat of Jimmy Foxx, the home run kid and boy hero of the series. The knuckleball pitcher came up after a short count and resumed work. Mickey Cochrane put one over the right field wall.

An automobile dealer placed a sign high on one of the houses reading: "$500 to the player that hits this sign with a fairly batted ball." Nothing but a fair ball could hit it, since it was opposite the rightfield scoreboard and more within rifle than batting range.

KLINE DELAYS LIGHTS FUND

(Continued from Page One.)

strike which ended the inning, and Dykes' run did not count.

The only highlight of the first inning was supplied by Rogers Hornsby, who struck out for the fifth time in the series.

Guy Bush, on the mound for Chicago, and Earnshaw both appeared to have plenty of stuff on the ball.

The battle was witnessed by a capacity crowd of 38,000.

BUSH GETS OUT OF HOLE

Taylor popped out to Dykes to open the third. Bush whiffed, making an even total of 30 strikeouts for the Cubs in only 21 innings of series play. McMillan flied to Bishop.

In Philadelphia's half of the third Bishop skied to Grimm, but Haas followed with a slashing single to right, his second hit to succession. Cochrane punched a single through the box as Bush swung out of it after delivering the ball, Haas stopping at second. Simmons popped to McMillan, but English fumbled Foxx's grounder and the bases were filled when the side should have been retired. Bush got out of the hole by making Miller hoist a fly to Stephenson for the third out.

CHICAGO WASTES CHANCE

(Continued from Page One.)

RECESS CALLED IN FALL TRIAL

WASHINGTON, Oct. 11.—(AP.)—Trial of Albert B. Fall on charges of accepting a $100,000 bribe from E. L. Doheny was recessed today by Justice William Hitz, who announced he would decide later whether he would declare a mistrial or recess until Monday.

Hitz's action followed reports of physicians appointed by the court who said Fall was suffering from bronchial pneumonia and was unable to stand trial at present.

Defense counsel asked for a recess to give Fall a "chance to secure vindication."

Examination of Fall was made yesterday following the court's appointment of three physicians after Fall had refused to see Dr. Sterling Ruffin.

The dispute between Fall and Ruffin dates back a decade to the days when Fall, then a senator from New Mexico, was a member of a Senate committee appointed to go to the White House and ascertain whether Woodrow Wilson was physically able to continue as President.

Ruffin was one of the physicians attending the war President. The details of what took place between Fall and Ruffin have never been disclosed, but two days ago Fall, from his sick bed, refused to permit Ruffin to enter his room.

Biography of Mrs. Hearst Given Women's Club

BERKELEY, Cal., Oct. 11.—The Berkeley Women's City Club became richer yesterday by one book.

The library of the organization was presented by its architect, Julia M. Morgan, with the recently published biography of Mrs. Phoebe Apperson Hearst, written by Mrs. Winifred Black Bonfils (Annie Laurie), and printed by John Henry Nash, of San Francisco.

A reception at the home of Mrs. R. A. A. Johnston in Berkeley Wednesday, Mrs. Bonfils gave an address before the organization, which included details of the various philanthrophies and other activities of Mrs. Hearst, known to the speaker personally.

The book edition is limited to 1,000 copies and privately circulated. The book was displayed by the publisher throughout the afternoon.

Julia Morgan is the architect for the Women's City Club, and is planning a new building bordering the campus of the University of California, to be erected within the year.

In her address, Mrs. Bonfils told of the simplicity of character and courage of the late Mrs. Hearst, who is internationally known as the founder of the Parent-Teacher Association, numbering hundreds of thousands of members in every part of the country, as well as for various other projects of far-reaching effect.

PREMIER VOWS FAIR PROBE IN PALESTINE

MacDonald in N. Y. Speech Promises Impartial Quiz Into Holy Land Rioting

By DAVID P. SENTNER
International News Service.

NEW YORK, Oct. 11.—In his first semi-official utterance since the conclusion of his epochal peace conferences with President Hoover, Prime Minister Ramsay MacDonald of Great Britain today informed a distinguished deputation of American Jewry that the commission of inquiry appointed by the British government to investigate the recent Palestine disturbances would be strictly impartial.

The Premier said that the investigating body would represent the Jews, the Arabs and the Palestine administration. He gave assurance that the British government was making a careful survey of the land and immigration problems, but that these would have to wait for solution until the administrative and political problems had been settled.

PRAISES JEWS

The Labor prime minister praised the "extraordinary devotion" with which the Jews of the world, and particularly those of America, had pursued their work in rebuilding Palestine.

The leader of the delegation that called on Premier MacDonald was Felix M. Warburg, prominent banker. In a prepared statement, Warburg told the Premier that in the last 10 years $25,000,000 had been sent to Palestine by American Jews. He said it was the "implicit confidence and trust in the assurance of the mandatory government that had induced the American Jews to take the leadership in behalf of Palestine."

FULL CONFIDENCE

Warburg said the Jews had full confidence in the commission of inquiry appointed by Great Britain. He detailed steps which had been taken by the Jews in Palestine and the Jews in America to establish friendly relations with the Arabs.

Warburg suggested as a step for the future that an impartial broadcasting station under government control and administered by a joint commission of Moslems, Christians and Jews be established in Palestine for the dissemination of higher ideals of living and citizenship.

After the delegation had departed, the Premier was visited by a group of leading Socialists.

Mr. MacDonald will be here three days as the city's guest before leaving for Canada to discuss with Premier Mackenzie King some of the questions resulting from his conference with President Hoover.

The Premier is tired. His eyes, shadowed by deep circles, show it, as does a slight sag in his usually erect shoulders and a tone of weariness in his voice. All of these reveal the toll collected by his Washington trip and its unending round of activities.

A CHAMPION GOES AWAY

Photo by International Newsreel

MARJORIE BEST

Marjorie, only 26 months old and known as the world's champion swimmer, wore only this little swimming suit when the SS. Berengaria sailed as cool autumn breezes swept New York harbor. Her dad is a swimming instructor and is taking her to England to see the Channel she'll probably swim some day.

ITALY TO FIGHT SUBMARINE BAN

(Continued from Page One.)

conference in London, the American government sat back today to await the responses of Japan and France.

Both are expected to accept, although the response of France may be delayed somewhat while that government endeavors to get a more accurate appraisal of the Hoover-MacDonald conferences in Washington.

France's attitude has been one of aloofness, not unmixed with suspicious criticism. To a lesser degree, perhaps, the position of Italy has been the same. In both countries the tone of the press, which usually reflects the feeling of the foreign office, has been that of questioning as to whether the Anglo-American accord reached here is not directed against the interests of the Latin countries.

CAREFUL WORDING

The meticulous wording of both the British invitation and the American acceptance is illustrative of the extreme care which is being taken in both London and Washington to avoid wounding the sensibilities of France and Italy, and at the same time of the care which this government is taking to maintain its position independently of the League.

The British invitation conveys the impression that the January gathering is to assist the League in its noble work—this in order to allay French suspicions that the London meeting is purely an Anglo-American independent affair.

The American acceptance conveys the impression that the London conference is merely an extension of the Washington conference of 1921, to which all the powers were party.

Such are the ways of diplomacy.

College Handicap, Banker Declares

PRINCETON, N. J., Oct. 11.—(AP.)—A college education is regarded as a handicap for young men entering business, by Floyd L. Carlisle, New York banker, and graduate of Cornell. In the Daily Princetonian, he says a university cannot produce in men the drive that business gives them; life is easy and soft for collegians; entering business they have to get rid of lazy habits of thinking.

LINDY REACHES N. Y. TODAY

MIAMI, Oct. 11.—(INS).—Their mission of aerial exploration over the Guatemalan jungles completed, Col. and Mrs. Charles A. Lindbergh leave here today in their private touring plane for New York.

The Miami to New York flight will climax 20 days of almost steady flying, during which Col. Lindbergh opened up the new South American mail route for Pan American Airways, and then set about to prove the practicability of the airplane in aiding archeology.

The Lindberghs and their scientific companion, Dr. A. V. Kidder, of the archeological department of the Carnegie Institute, expressed themselves as highly satisfid with the results of the explorational trip when they returned here last night.

Five days were spent in piercing the tangled jungle growth over Guatemala and British Honduras for relics of the ancient Maya civilization which flourished in that vicinity some 1,500 years ago. Remains of magnificent temples and well-preserved ruins of ancient homes were seen, and new routes discovered by means of which these important finds may be made accessible to archeologists.

During the five-day trip, the Lindbergh party covered ground that would have required almost eight years for an expedition on muleback to battle its way through the dense jungle growth.

The Lindberghs left here on September 20, and covered approximately 9,000 miles, visiting 20 countries.

Aliquippa to Hold Columbus Day Fete

ALIQUIPPA, Pa., Oct. 11.—The Sons of Italy, a prominent Italian organization of West Aliquippa, has arranged for an elaborate celebration of Columbus Day, to be held here today and Saturday. A parade, band concert and dance are planned for today, while on Saturday the real celebration will be held. Prominent speakers from Pittsburgh and Beaver County are included on the program.

SLAIN GIRL BURIED HERE

Miss O'Donnell's Killer Gets Fight to Escape Death Penalty; Counsel Engaged

(Continued from Page One.)

sharing with three cellmates, and only two cells removed from Robert McPherson, an acquaintance, also charged with strangling his wife.

When Ring and Cobb told Dayton that they were going to fight to save his life he displayed no interest. He told them he didn't care.

But when Coroner J. Ramsay Nevitt asked yesterday if he had retained counsel, he replied wearily that he had not and had nothing further to say.

WANTS TO LIVE NOW

After Ring and Cobb had talked to him a short time, however, his interest in saving his life was awakened, but he insisted that his confession, now in the hands of the police, was exactly as he had given it.

After leaving the jail, Cobb said: "He wants to live. We will do everything in our power to see that his interests are protected and that he is given a fair trial."

Young Dayton seemed considerably cheered, the attorneys said, by a telegram he received from his mother, telling him of her love and reassuring him that she would soon be at his side.

Ring and Cobb said that Dayton's "friend" had retained them with the understanding that his name never would be made public.

Unshaven, but retaining a remarkable degree of dignity, Dayton discussed with obvious familiarity Nietzsche, Freud, Ellis and many other authors and scientists whose works emphasize problems of sex.

When he went to Roosevelt Hotel Monday night and strangled his sweetheart, as he confessed at a coroner's inquest, he carried with him the volume called "Sex in Civilization," he said.

"They shouldn't say that the murder of Mrs. Robert McPherson in any way influenced me to commit this crime," he declared. I saw them both, but I never knew them, and gave that tragedy little if any thought."

REGRETS

"Do you regret your action?" a reporter asked.

"Of course," came the quick answer. "Anyone who wouldn't regret a thing like that would be calloused. If I had that 48 hours to live over again I'd be a firm believer in temperance.

"Don't forget," he called as the reporters turned to leave the cell, "we weren't engaged, but I did want to marry her."

MYSTERIOUS NOTE FOUND

The finding by police today of a second note in the room where Miss O'Donnell was slain complicated the inquiry into whether the girl was lured to the room.

This note, apparently written in a different handwriting from another ascribed to Dayton, was addressed to Mr. and Mrs. R. C. Burton and was signed "Dex and Marj."

The note said the writers had found the room vacant and that they were making themselves at home.

It continued that "they would drink all the liquor" if the Burtons did not return.

WILL EXHUME NURSE'S BODY

WASHINGTON, Oct. 11.—(AP.)—Decision to exhume the body of Mrs. Virginia McPherson was reached by Department of Justice agents today upon receipt of testimony that a skull fracture, rather than strangulation by a pajama belt as heretofore believed, might have been the cause of death.

Investigation of the Washington police force, the district attorney's office and administration of the District of Columbia commissioners was ordered today by the Senate as a result of charges of bungling growing out of the death of Mrs. McPherson, a nurse.

The case, once closed as suicide by a coroner's inquest, was reopened after sensational charges by a Washington policeman and subsequently Mrs. McPherson's youthful husband, Robert, was indicted by a grand jury, which recommended transfer to other duties of two police detectives who handled the affair. Senator Blease, Democrat, South Carolina, asked the Senate inquiry.

THE FALL JURY HAVING A GOOD LAUGH

Photo by International Newsreel

ALBERT B. FALL JURY ARRIVING AT COURT FROM LUNCHEON AND IN HIGH SPIRITS

Members of the jury before which Albert B. Fall, former secretary of the interior, is on trial at Washington for alleged acceptance of a $100,000 bribe in connection with the 1921 oil scandals. Something p[illegible]ses the various jurors immensely, as you can see.

Swain Jailed for Fleeing Wedding in Stolen Auto

A much-sought person, Raymond Kent, 24, formerly of Belle Vernon, is in the law's so-called clutches for at least six months.

He deserted his sweetheart just before their scheduled marriage; deserted the United States Army; stole an auto, and he bought but never paid for jewelry which he showered on the girl, the government charges.

This is the report of Federal authorities made today on Kent's activities.

In 1927 Kent, from his home in Tennessee, came to Belle Vernon and wooed the girl with whom he had corresponded. From a Monessen jeweler, B. N. Brown, he "bought" a diamond ring, a wedding ring and a watch worth $1,500, which he gave to the girl.

Shortly before the scheduled marriage he went to the Hilltop Garage, Belle Vernon, took a demonstration ride in an auto he said he might purchase—and disappeared with the car, which was later found wrecked in Kentucky.

Months later he was arrested in Memphis, Tenn., when he tried to buy another car with a bad check.

Before all these incidents he had deserted the army from San Antonio, Tex.

He was arraigned before Judge Nelson McVicar today only on a charge of transporting a stolen auto. He pleaded guilty and was sentenced to six months in jail.

ONE-MAN CAR OPPONENTS STORM RAILWAYS OFFICE HERE

Back in U.S.

Photo by International Newsreel

JOHN McCORMACK

McCormack, the Irish tenor, as he arrived in New York from Europe looking hale and hearty and ready to sing any minute.

WOLFF, THEATER MUSICIAN, DIES

Emil Wolff, orchestra leader at the Nixon Theater for 21 years and known to theatergoers here for nearly 35 years, died in his home, 400 East End avenue, Wilkinsburg, this morning.

He had been sick for several months, although he had not been confined to bed until several weeks ago. The venerable violinist, a picturesque figure in the orchestral pit with his dignified bearing, was 71. He made his last public appearance early last spring at the Nixon Theater.

He knew personally most of the men and women who were the glory of the American stage a generation ago—Edwin Booth, Lawrence Barrett, John McCullough, E. L. Davenport, Joe Jefferson, Thomas W. Keene, Frederick Ward, Henry Irving, Beerbohm Tree, Sol Smith, Russell, Nat Goodwin, Richard Mansfield, Robson and Crane, Janauschek and Modjeska. They all know and liked Emil Wolff and frequently asked his opinion on points in their performance.

Mr. Wolff came to this country from his birthplace at Frankfort on the Main, Germany, in 1876. He traveled as violin soloist and later directed orchestras at such famous theaters of the time as the Herald Square and the Broadway in New York.

He was a composer and some of his music still retains its popularity today. Recently a New York publisher sought permission to revive two numbers, "Love's Sunshine" and "Venetian Lullaby." His compositions were principally marches.

He was numbered among the friends of Sir Arthur Sullivan, co-writer of the Gilbert-Sullivan light operas that have become famous, and inaugurated some of his friends' pieces in the Tabor Grand Opera house, Denver. At different periods he wrote melodies for Willie Collier and William Barry, producers, and directed the orchestras in two Pittsburgh theaters now defunct, the Bijou and Duquesne, as well as the Nixon.

Only one of his children survive him. She is Mrs. V. E. Prouant, of Wilkinsburg, his wife and two other children having died some years ago.

Snyder Loses Fight To Be Judge Nominee

HARRISBURG, Oct. 11.—(AP.)—The Dauphin County Court today refused to issue a writ of mandamus against Secretary of the Commonwealth Robert R. Lewis compelling him to accept the nomination papers naming District Attorney Charles A. Snyder, former State Treasurer, as the Democratic nominee for judge of the Common Pleas Court.

Costs were placed on Snyder, who brought the suit.

Berlin Will Name Stresemann Street

BERLIN, Oct. 11.—(AP.)—One of the principal thoroughfares of Berlin will be named after the late Foreign Minister Gustav Stresemann. The city council decided to give the statesman's name to the "Koeniggraetzerstrasse."

Many other cities in Germany are following Berlin's example.

HILL TOP RIDERS IN PROTEST

Duquesne Heights Committee Joins Mt. Washington Group in Opposing Plan

A committee of men and women from the Duquesne Heights Civic Association today stormed the office of Thomas Fitzgerald, vice president of the Pittsburgh Railways Company, to protest against the proposed introduction of the one-man car on the Mt. Washington line October 15.

Richard H. Geiger, chairman of the committee which entered Mr. Fitzgerald's office unannounced, zation want the two-man system zation want the ttwo-man system retained as a matter of safety.

PROTEST WEIGHED

Mr. Fitzgerald said consideration would be given to the request. He also stated that the one-man car on the Pittsburgh Railways Company lines is inevitable, showed by statistics that the one-man car results in less accidents and that the only way the Pittsburgh Railways Company system can survive is through economies of operation, which eventually means one-man cars for the entire system.

Mr. Geiger and some of those who accompanied him, requested the company to at least make the Mt. Washington line the last on the list of lines on which the company plans to install the one-man system.

WANT TRANSFERS

Mr. Fitzgerald's callers also went into the question of transfers. They asked a transfer privilege from the Mt. Washington line to the West End. The committee told him that this request is made particularly in the interest of school children.

The committee also requested that arrangements be made with the owners of the Duquesne Heights and the Mt. Washington inclines, whereby a cash fare paid on the street car would carry a transfer privilege on the inclines or vice versa. As the railways company does not own these inclines, Mr. Fitzgerald said the company has never been able to agree on a proper distribution of the fare rate. However, he assurred them that this subject would be given rightful consideration.

RIOT SQUAD OUT IN MINER FEUD

SPRINGFIELD, Ill., Oct. 11.—(AP.)—A riot squad of the Springfield police department was called to the headquarters of the Illinois mine workers today to prevent provisional officers, appointed by International President Lewis, from taking possession by force.

Assistant Chief Counsel Joseph Londrigan advised police that the Illinois executive board was in legal session, and the provisional officers, named to replace them, were attempting to force their way in.

Outside was a force of a dozen men of the international camp, headed by Frank Hefferly, of Collinsville, whom International President Lewis has named to replace State President Harry Fishwick.

Fishwick was conferring with his executive board and the local staff. They were considering making application for a temporary injunction when the men authorized by the international head of the union to take over the state's union affairs, demanded admittance.

President Fishwick said he would not surrender, but had called the police to see that no "rough stuff be pulled."

Hefferly answered that "rough stuff" was not contemplated, and left the building apparently intent upon getting court action to aid him.

Defunct Brokerage Head Fined $10,000

CHICAGO, Oct. 11.—(AP.)—Roy C. Toombs, head of the defunct brokerage firm of Toombs & Daily, was fined $10,000 by Federal Judge Charles E. Woodward today on 11 counts charging use of the mails to defraud and conspiracy. He was allowed a stay of sentence until November 20 to endeavor to raise the sum, in default of which he would be committed to the DuPage County Jail at Wheaton, Ill.

George E. Kidd, a certified public accountant affiliated with the firm and indicted on the same charges with Toombs, was fined $1,000 and sentenced to six months in the DuPage County Jail.

Edwin Markham in Poem Extols Historic MacDonald U. S. Mission

(EDITOR'S NOTE: The following poem was written especially for the Sun-Telegraph and other Hearst Newspapers by Edwin Markham, famous poet who wrote "The Man With the Hoe").

THE TWIN FLAGS

England and America in Battle-Born Fraternity

By EDWIN MARKHAM
(Author of the Man With the Hoe)

MACDONALD, you have fought your way
A conscript of the better day.
O people's friend from Motherland,
Hammers of fate in your hand.
We welcome you. The nations look
For the next word in Fortune's book.

WE are one people, England, we
Who clasp our hands across the sea.
We rise from one heroic past;
Our primal memory binds us fast.
We glory in one greatness shed
From heavens of our immortal dead.

THE conscience of the Pilgrim flock
Was England's dower to Plymouth Rock;
And Magna Charta's grand ground-swell
Thundered in Independence bell.
Hampden and William Pitt passed on
The torch caught up by Washington.
They all were comrades in one cause,
A purpose that will never pause.

WE have one fortune in the sun,
For many souls have made us one—
Blackstone with law, a granite pile;
Cromwell with people's fire; Carlyle
With thunders hurling down the shapes
Of sham, the horde of grinning apes;
Lincoln who proved that common clay
Can glorify our mortal way;

WISE Emerson, the winged man,
Measuring the ages as they ran;
Poe, Shelley—all the lyric choir—

Photo by Fotograms

EDWIN MARKHAM

Lighting the spirit's altar fire.
And sheltering all our Saxon kind
Soars the vast dome of Shakespear's mind.

WE come out of one mighty past,
A gulf of ages, fateful, vast.
We speak one language, build one dream
That widens to the world's extreme.
Wherever England's banner rides
Upon the wind's eternal tides—
Whenever the starry banner pours
Its glory over seas and shores,
Let that realm be a sheltered place
Where justice shows her God-like face—
A realm where even the least shall be
Free as the sceptered king is free.

WE GATHER from one past: behind
We feel the pulsing of one mind.
One pure ideal, come from far,
Burns over us like a morning star.
Before one truth we stand in awe—
That freedom has her home in law—
The law that must forever be
The shelter of humanity.

IN EARTH'S dread hour we both were cast—
For testing—in one furnace blast:
Two peoples that the battle-flame
Fused and made one in freedom's name.
Let now our banners be unfurled
To mend the future of the world.

ENGLAND, AMERICA, unite
As heralds of the rising light—
Unite to be a comrade force
To guide the ages in their course.
Up with the twin flags into the air—
Face to the future—dream and dare!

COSTE'S FLIGHT IRES RUSSIA

MOSCOW, Oct. 11.—(AP.)—Reports that Dieudonne Coste had sold to the Chinese authorities the airplane in which he made his recent record-breaking flight from France across Russia and Siberia to AManchuria has caused a storm of indignation in aviation circles here.

Commander P. T. Baraboff, president of the Soviet Civil Aviation Council, declared today that Coste's action in failing to follow the route prescribed by the Soviet government, entering the forbidden military zone of the Soviet Far Eastern army and failing to land at Irkutsk or elsewhere in Soviet territory, as he had "pledged" himself to do, not only violated the laws of the Soviet Union as well as international aerial law, but constituted a distinct hostile act and abuse of Russian hospitality.

Baraboff said that this was more flagrant in view of the highly strained relations between Soviet Russia and China.

'Bee Sting' Crash Causes Death of Woman

ROCHESTER, Pa., Oct. 11.—Mrs. Martha Clutter, 71, Ellwood City, died in the Rochester Hospital from injuries and shock sustained last Sunday morning, when an automobile in which she was riding crashed into a pole near New Sheffield, while she was returning home from a visit in Washington, Pa.

The accident occurred when her nephew, J. S. Hufford, Washington, was stung by a bee and lost control of the car. Hufford and his brother, Daniel Hufford, 18, sustained cuts and bruises.

Falls Under Train Imitating Pitcher

NEW YORK, Oct. 11.—(INS.)—William Gillen, of 3628 Connecticut avenue, Philadelphia, fell beneath a subway train in the Clark Street Station, Brooklyn, today, while demonstrating how a pitcher should wind up for delivery.

He was on his way to Philadelphia to witness the world series game this afternoon.

At the hospital his right leg was amputated. He is expected to live.

YOUTH IN FATAL FIGHT HELD

Charles Zeitlman, 17, of 2416 Jane street, was held on a manslaughter charge by a coroner's jury today at an inquest into the choking to death of Felix Oranska, 17, of 2513 Sarah street.

Oranska was suffocated when Zeitlman's arm closed tightly around his neck in a struggle at South Twenty-sixth street and Carey way, October 1, it was testified, when Oranska interfered in a quarrel over an old automobile. Zeitlman denied intent to injure his adversary seriously.

Textile Organizer To Be Speaker Here

Mike Harris, southern youth, organizer for the National Textile Workers' Union, whose organizers are now facing trial in Charlotte, N. C., will speak at a mass meeting tonight at the International Lyceum, 805 James street.

18 DECISIONS IN VOTE QUIZ ANNOUNCED

Registration Commissioners Strike 9 Names From List, O. K. Others for Test Cases

Eighteen decisions were announced by the Board of Registration Commissioners today in the cases started by the Elections Committee of the Bar Association to strike thousands of names from the lists of voters.

The names of nine First Ward voters were removed by the commissioners. In the nine other cases the petitions of the Bar Association committee were refused.

The decisions announced today are intended as test cases. They probably will be appealed to the Common Pleas Court. The action of the commissioners in making these test decisions ended what promised to be an interminable series of hearings.

JUDGES' RULE INVOLVED

All of the petitions attacking names presented by the Bar Association committee were based on the ruling of Judges Patterson, Gray and Moore that the assessments in additional books B to Z are invalid. The voters attacked were those who registered on tax receipts based on those assessments.

Three names were kept on the list by the commission because they could have voted on age without any tax receipt, three others because they had a 1929 tax receipt on which they could have registered and three others because they could have registered on their property tax receipts.

RECEIPTS IN MAIL

In the case of two voters whose names were stricken from the books, their testimony revealed that they had found the tax receipts in their mail boxes. Three others had testified that they had personally been assessed and paid their taxes at the courthouse. Four others were stricken from the list because their tax receipts are in the class attacked by the bar committee.

Members of the commission said that, for the test purposes, a variety of cases were included. Appeals must be taken within five days.

Nine Children Heirs To $52,000 Estate

Nine children of Mrs. Veronica Brenckle, of Mt. Troy road, Reserve Township, are named heirs of her $52,000 estate by terms of her will filed for probate today. The testator provides that anyone attempting to contest the will is to be cut off with nothing. The children are Carrie, Anna, Raymond J., Helen, Christina, May and Alfred Brenckle, Mrs. Clara A. Roetter and Mrs. Eleanora Scheuring. The last three are executors.

President Hoover Congratulates China

WASHINGTON, Oct. 11.—(AP.)—President Hoover today cabled President Chiang Kai-Shek on the occasion of China's Independence Day as follows:

"On this auspicious anniversary I extend to Your Excellency sincere congratulations and the cordial wishes of the government and the people of the United States for the continued prosperity of your great country."

"NICE BABY, NICE BABY"

Photo by International Newsreel

MR. AND MRS. JOHN COOLIDGE

The Coolidges, "At Home" after their honeymoon, entertaining June McBirney, daughter of the caretaker of the little apartment building in which they're living at New Haven, Conn. John's had a taste of Florence's first biscuits and now Florence is preparing to write on housekeeping problems for a magazine.

SHEARER PROBE ON TODAY

WASHINGTON, Oct. 11.—(INS.)—The future course of the Senate's investigation into the activities of William B. Shearer, big navy advocate, was up for consideration today at a meeting of the special committee, which adjourned its hearings when Premier Ramsay MacDonald arrived in the United States for his history-making conference with President Hoover.

There is but one outstanding feature of the Shearer probe yet to be disposed of. This relates to the "amazing secret British document," which Shearer described to the committee as having been written by Sir William Wiseman, head of the British secret service in the United States during the war. The authenticity of the document has been denied by Wiseman and, it is reported, also by the Navy Intelligence Bureau.

Once this matter is cleared up it is expected that the Shearer investigation will come to a speedy conclusion, for the far-reaching investigation which the Senate has ordered into all lobbying activities in Washington is expected to take over the Shearer committee's work.

Ina Claire, Gilbert Back From Europe

NEW YORK, Oct. 11.—(INS.)—Ina Claire, stage star, and her screen idol husband, John Gilbert, return from their European honeymoon aboard the liner Mauretania today.

EAGLES READY TO CELEBRATE

Arrangements have been completed for the twenty-ninth anniversary celebration of Pittsburgh Aerie, Fraternal Order of Eagles, to be opened in its temple on Third avenue.

The celebration will continue until next Saturday. A program of dancing, vaudeville, side shows and other entertainment features has been prepared. A boosters' auto parade will tour the entire city Friday night.

Charter members of the aerie will have a reunion during the celebration. Chief Red Fox and his tribe of performing Indians from Oklahoma is to be one of the main attractions.

Society Woman Uses Ax on Phone Pole

STAMFORD, Conn., Oct. 11.—Mrs. O. Oliver Iselin, socially prominent, is adept with an ax. She swung one and toppled a telephone pole, thereby stripping the Boston Post road of an unsightly encumbrance. It was the climax of ac eremony marking the installation of underground wires near Conde Nast's publishing plant where he has spent $600,000 in landscape beautification.

Good Made Member Of Revolution Sons

CHICAGO, Oct. 11.—(AP.)—Secretary of War James W. Good last night was accepted as a member of the Chicago chapter of the Sons of the American Revolution. His genealogy shows him to be a direct descendant of the family of Jesse Guth, of Northampton County, Pennsylvania, a number of whom were active participants in the war of the revolution.

MIRROR TEACHING BABIES NOT TO SUCK THUMBS

Photo by Pittsburgh Sun-Telegraph

PAUL DOLORES

Nurse Minor watching the result of the mirror-process-for-teaching-babies-not-to-suck-their-thumbs at the Salvation Army Women's Home and Hospital, Bellevue. Dr. Samuel J. Lewis,

PAUL DOLORES MISS ALICE MINOR

Detroit psychologist, advances the suggestion that the baby sucking his thumb before a mirror becomes ashamed of himself and promptly ends the habit.

Mirror Test Disappoints Expert on Child Habits

It depends upon the mood if a child sucks its thumb and a test before a mirror failed to prove anything today.

Dr. Samuel J. Lewis, of Detroit, told the American Dental Association in Washington that children disliked seeing themselves reflected in the mirror sucking their thumbs. His cure for the habit would be to place the children before a mirror twice daily for 10 minutes.

A test at the Salvation Army Women's Home and Hospital, Meade street, Bellevue, proved some will and some won't. Little Mildred and Paul weren't inclined to do it at any time, with Marian Elizabeth not at all fazed. Dolores did and didn't, according to her mood, and not because a mirror was before her.

As the head nurse, Miss Lydia Ott, said:

"The occupied child very seldom does it and as far as breaking the habit, they do that themselves."

Ishbel Attends Hearing Of Juvenile Offenders

NEW YORK, Oct. 11.—(AP.)—Behind a screaming police motorcycle escort that took the right of way for her automobile procession, Miss Ishbel MacDonald today launched herself into a program starting with the problems of welfare work in the metropolis and ending tonight in a formal dance in her honor.

Having fulfilled last night on her arrival from Washington her wish to see a Broadway show, the daughter of Great Britain's Prime Minister was up to meet newspaper interviewers this morning before visiting the Children's Court and the Bellevue-Yorkville health demonstration in the East Side.

INTERESTED IN WORK

"I am much interested in this work and believe it a very good thing," she said of welfare efforts. "I believe bad housing and bad home conditions are largely responsible for juvenile delinquency. I believe that if these were eliminated, the morals would probably take care of themselves."

In London, Miss MacDonald is a member of the county council, the members of which attend court when juvenile cases are heard, and select the corrective institutions for delinquents.

Wearing a pale green silk ensemble and a medium-sized pale green hat to match and with a bouquet of yellow roses on her shoulder and a cluster of orchids on her arm, Miss MacDonald was greeted by a large crowd as she stepped from her automobile outside Children's Court.

She posed with Judge Samuel Levy for photographers, and obtained from the judge papers which he had written on children's welfare work. In the courtroom she was greeted by Presiding Judge Peter Hanson, who was questioning a 14-year-old girl.

The child and the distinguished visitor were visibly affected as the cases were heard.

There was some speculation as to whether J. K. Gordon, son of the Rev. Charles W. Gordon, author, and rector of St. Stephen's Church in Winnipeg, would be her escort at the dance, given her in the Henry street settlement. Gordon was understood to have attended the theater party last night at the request of Miss MacDonald. Miss MacDonald, however, did not say with whom she would attend the dance.

SURPRISE FOR FATHER

Miss MacDonald has a surprise for her father tomorrow on the occasion of his sixty-fourth birthday, but she wouldn't say what it is.

"If I put that in the paper it won't be any surprise," she told reporters.

For one thing, however, she plans a small dinner party, although the guests have not yet been announced.

WRECK BLAME PUT ON DEAD TRAINMEN

Sole Survivor of Two Crews Declares P. R. R. Passenger Ignored Warning Signals

JOHNSTOWN, Pa., Oct. 11.—Mrs. Annie F. Swabb, coroner of Cambria County, today planned to check a statement attributed to Fireman John C. Flenner, sole surviving member of two engine crews in the wreck near Portage Wednesday night, that a Pennsylvania passenger train had ignored warning signals.

An inquest will be held in this city, probably tomorrow, Coroner Swabb indicated.

SEE TRAIN APPROACHING

In an interview at Altoona, Flenner was quoted as saying that he and Engineer William C. Read, also of Altoona, were on a freight engine, which had halted, preparatory to placing cars on a coal siding, when they saw eastbound passenger train No. 4 approaching on the same track.

"I could see the warning signals on the bridge ahead which we faced and wondered why the passenger did not heed them," Flenner was quoted as saying. "The headlight on the passenger drew nearer. Bill yelled 'Get off.'"

BOTH MEN JUMP

"I jumped and so did Bill. I rolled away from the tracks. Bill fell and started to get up when he was struck and killed by the top of the express car just back of the passenger locomotive which was sheared off by the collision."

Engineer W. T. Johnston, of Youngwood, and Fireman E. L. Burkholder, of Jeannette, the passenger engine crew, were both killed.

VOTE APPROVES FARM BOARD

WASHINGTON, Oct. 11.—(AP.)—A favorable report was voted by the Senate agricultural committee today on the nominations of all members of the Federal Farm Board.

All except three of the nominations were approved unanimously.

One vote was cast against Chairman Legge and three votes were cast against Carl Williams, of Oklahoma, who represents cotton, and Sam R. McKelvie, of Nebraska, who represents wheat.

Of the 19 members on the committee all voted except Senators Norris (Rep.), Nebraska, and Shipstead, Farmer-Labor, Minnesota, who were not present during the hearings on confirmation.

Chairman McNary, of the committee, said he would make the report to the Senate immediately and would open up the debate on confirmation the first of next week.

He declined to disclose the names of Senators voting against any of the members.

Administration leaders said the committee vote indicated the Senate would approve all the board nomination.

THREE INDICTED FOR MURDERS

A woman and two men were indicted on murder charges by the county grand jury today.

Mrs. Ida May Gillen, of 214 North Fourth street, Clairton, was indicted for the shooting to death, August 21, of Mrs. Sarah Hornby, 36, following a quarrel in the former's home. Mrs. Gillen, who has only one hand, was housekeeper for the husband of Mrs. Gillen following their estrangement, the commonwealth contends.

Policeman Frank Kerekes, of McKeesport, was charged with the slaying of William Carver, 31, Negro, of 1308 Railroad street, McKeesport. Carver died in McKeesport Hospital September 1 from wounds suffered the day before when he is alleged to have been shot by Kerekes following a quarrel in a garage.

John Druitt, Negro, was indicted for the fatal shooting of his common-law wife, Grace Druitt, at Blythedale, who died September 24.

2 Fathers, 2 Sons Die in Grade Crash

WILKES-BARRE, Pa., Oct. 11.—(INS.)—In a dual family tragedy, two couples, each comprising father and son, were killed today when the automobile in which they were riding crashed into the side of a Lehigh Valley locomotive, running light, in the central part of Dupont, eight miles east of here, at a protected railroad grade crossing.

The dead are: Frank Geraci, 50, a mining contractor, of 125 Second street, Dunmore, near Scranton; his son, Christopher, 19, driver of the automobile; Charles Congillieri, 50, and his son, Michael, 20, all of Dunmore.

Russian Plane Ready For Hop to Seattle

SEATTLE, Oct. 11.—(AP.)—The Russian plane, Land of the Soviets, flying from Moscow to New York, will take off for Seattle tomorrow from Waterfall, Alaska, if present plans hold, the naval air base at Sand Point was informed today.

The Russians were forced down by motor trouble at Waterfall last week. A new motor was sent to the fliers from here. The air line distance from Waterfall to Seattle is approximately 450 miles.

Tribute

PLACQUE PRESENTED

The sterling silver placque presented to officers of McCreery and Company by store employes. It reads: "A tribute from McCreery and Company co-workers to Mr. Alexander MacLachlan (president), and Mr. Arthur C. Kaufmann, (vice-president), whose high ideals, capable direction and friendship made possible the great success of our Silver Anniversary."

Today

(Continued from Page One.)

please OUTSIDE of the Mediterranean. But in the Mediterranean Italy demands naval parity with any nation on earth.

And Italy, knowing how little floating ships amount to, opposes any effort to abolish submarines.

AUSTRALIA, with a handful of intelligent white men, living under the dark shadow of Asia, closer to Japan by thousands of miles than to any western civilization, requests caution in reducing the British navy.

Ramsay MacDonald must consider the wishes of his dominions and the belief in Australia that "the next time war would start in the Pacific, rather than in the Balkans."

A RUSSIAN university in Lenigrad is opened to "teach Atheism."

Three hundred students, 47 of them women, will prepare themselves for "active propaganda of Militant Atheism."

IF ANY newspaper is published in Heaven, that news item will go on the comic page.

It suggests a colony of ants on a railroad right of way, organizing a university to prove that there is no such thing as an engineer.

FARMERS, crying for "relief," may learn from New York's striking truck drivers that real relief can be found in organization.

THE drivers haul farmers' produce and wanted an increase in pay, representing as much as the average farmer earns. It was not difficult. The agreement was made that any farm produce hauled into New York must be unloaded from the farm truck and reloaded into a truck operated by a member of the Market Truckmen's Association before it could be delivered to a commission house.

Who pays for that reloading, for the second truck, and the services of another truckman, all unnecessary?

THE FARMER PAYS, OF COURSE.

YESTERDAY the big steel company announced an increase of 244,370 tons, and the sad-eyed bears got their fingers pinched in the door.

Anyone foolish enough to sell America's steel industry short, should expect to be pinched.

Money was comparatively cheap in Wall street, only 5 per cent.

OUR friends across the water were cheerful, with the British pound sterling going above par.

It means a good deal for England not to compete with Uncle Sam's pocketbook in shipbuilding.

COL. LINDBERGH, flying over islands off the coast of Mexico and over forests never geographically explored, finds temples and cities built by the ancient Maya race.

Here and there a temple still reaches toward the sky. Smaller temples and houses have been dragged down by the jungle.

Archeologists, studying these ancient ruins, doubtless will find them reproducing the architectural ideas of Asia.

Scientists believe that the Maya civilization was a victim of the insect world, the ancient peoples wiped out by the malaria germ planted in the blood by mosquitoes.

(Copyright, 1929, King Features Syn., Inc.)

Boys, Aged 7 and 8, Admit Killing Child

MILFORD, Conn., Oct. 11.—(AP.)—Two boys, one 7, the other 8 years old, both inmates of the New Haven County Home, were arrested today following their confession, according to police, that they killed 3-year-old Albert Mikenas, of Ansonia. The boy disappeared on July 29 while his mother, sisters and brothers were at Walnut Beach. His body was found hidden in shrubbery on August 11. The police said that the boys also admitted setting fire to the Sea Lion Hotel, Myrtle Beach, recently.

Johnstown Minister Freed in Auto Death

GREENSBURG, Pa., Oct. 11.—(AP.)—The Rev. Earnest Tappert, 47, Methodist minister of Johnstown, today was exonerated by a coroner's jury of blame in the death of Joseph Pastor, 69, of Crabtree, who was killed when the minister's automobile struck him on a highway near here, October 2. Pastor stepped in front of the machine, according to testimony at the inquest.

Two Towns Claim Bankruptcy Suspect

LOS ANGELES, Oct. 11.—(AP.)—Extradition proceedings against M. E. Wells, former financier of Mobile, Ala., and Jacksonville, Fla., and now at outs with federal bankruptcy laws, present a difficult problem to Federal Judge William James here.

The problem was not whether extradition should be granted, but to where. Both Jacksonville and Mobile authorities desired the custody of Wells, and apparently their mailed requests arrived together, so neither had a clear prior right.

Officers Named By Legion Post

CONNELLSVILLE, Pa., Oct. 11.—Milton L. Bishop Post of the American Legion has elected Arthur C. Brown as commander, succeeding James R. Laughlin, who served two consecutive terms. Installation will take place on October 22 under the direction of District Commander Carl C. Tinstman, of Johnstown.

Other officers are: H. C. Haddock, senior vice-commander; Dr. I. J. Cossel, junior vice-commander; L. E. Robertson, adjutant; Philip A. McMahon, finance officer; A. R. Lambert, chaplain; J. Palladino, historian; county committeemen, Dr. H. D. Minerd and Francis M. Brady.

Find Chickens Thief Is Dog

GREENSBURG, Pa., Oct. 11.—State police have found that the chicken thief which has stolen and killed 30 chickens, is a dog. The animal killed the fowls, dragging them home to feed a litter of puppies.

St. Joseph's Hospital To Hold Card Party

St. Joseph's Hospital will hold a card party in the Cardinal Room of the William Penn Hotel tomorrow afternoon. Mrs. Benjamin Bast has been named chairman and will be assisted by Mrs. Hugh Conners, Mrs. Kenneth Franz, Mrs. M. Camarata, Mrs. Michael Hodgson, Mrs. Joseph A. Hofrichter, Miss Anna Ostrosky, Mrs. R. J. Bowen, Miss May Aquara, Mrs. Charles Bailey, Mrs. William McGuire, Mrs. Ida Lafferty McMullen and Mrs. Bertha Phillips Lauth.

West Va. Judge Tells Jurors To Be Stern

MORGANTOWN, W. Va., Oct. 11.—(AP.)—Declaring he has no sympathy for intoxicated motorists or bootleggers selling to state university students, Judge Charles G. Baker in his charge to the grand jury at the opening of Circuit Court here, urged the jurors to deal severely with such cases.

Judge Baker also flayed mining law violators who endanger their own lives as well as those of all employed at the mine.

Stimson to Back La Guardia in Race

NEW YORK, Oct. 11.—(AP.)—Henry L. Stimson, Secretary of State, announced through Samuel S. Koenig, chairman of the New York County Republican Committee, that he would give his full support to Fiorello H. La Guardia, Republican fusion candidate for mayor, and the other candidates on the Republican fusion ticket.

Koenig said Secretary Stimson telephoned him that he would come to New York today to register, preparatory to voting his party ticket.

Sale! The Ever-Tempting, Delicious Round Steak Roast

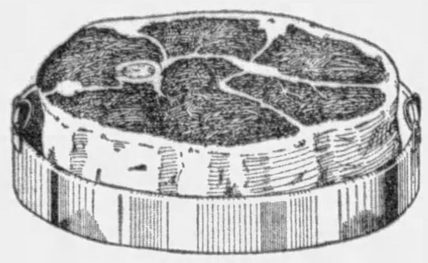

You wouldn't want to eat the same cut of meat day in, day out—or even every Sunday. But there's one roast that's always welcome, no matter how often it is served—Round Steak Roast of Beef. DONAHOE Round Steak Roasts are graded: "U. S. Government Choice Steer"—corn-feeding has given the meat a rare, delicate flavor—so much finer than ordinary beef that there is no comparison. Friday and Saturday—Regular 40c Round Steak Roasts ..... 33c lb.

Remember, DONAHOE Round Steak Roasts are graded: "U. S. Government Choice Steer"

Ford Sedalia Roasting Chickens
—full dressed, ready to put into your oven. Size weighing 3 lbs. each before dressing. Regularly sold at $1.70, Friday and Saturday 1.25 each

★Fresh Scallops Are A Treat
—to every lover of seafoods. No bother to prepare—ready to bread and fry. Take some home if the folks like seafoods. Priced low at 55c lb.

Tokay Grapes 4 lbs. for 29c
—those beautiful flame red grapes
—sweet as can be .....

Florida Grapefruit, "54" size ..... 2 for 23c
Golden Heart Celery, large bunch 23c .....2 for 45c
Fresh Garden Spinach, extra fine, ½ peck 19c
Snowball Cauliflower, firm and sound, head 19c

WE DELIVER Your Purchases at DONAHOE'S To Your Car on Our Lot
Saves time, trouble too—and costs you absolutely nothing. Simply leave your purchases at our Check Room, near Soda Fountain, Fifth Avenue Store. We do the rest.
Thousands of our patrons are very grateful for this convenience. You'll like it too. Parking Lot Day Rate 15c first hour. Parking Lot Night Rate 6 P.M. to Midnight, 35c.

DONAHOE'S Sliced Baked Ham★
—served in thousands of Pittsburgh homes at the "cold" meal on Sundays. Flavorous, tempting! 79c lb.
★DONAHOE'S Potato Salad or Cole Slaw, lb. 25c

New! Fresh-Frozen Grapefruit★
—a few minutes in a warm room and it's thawed out—ready to eat—just like fresh fruit. . . 3 pkgs. for 95c
Fresh Mush, 2-lb. package .....2 pkgs. for 25c

Tetley's Tea
—Orange Pekoe; mild, mellow very fragrant.
½ lb. pkg. 49c

Assam Tea
Old Country Irish style; very strong—50c value, lb. 43c
3 lbs. for 1.19

Brick Cheese
—finest made in the U. S.—special..... 31c lb.

Wilbur's Cocoa
—excellent quality and priced low. ½-lb. can .. 19c

FREE! New Style Glass Cake Plate or Glass Mixing Bowl
with every purchase of two packages of the fine
Pillsbury Cake Flour

—makes cake that rises higher; lighter, fluffier, more delicate cake—makes cake with a soft texture; cake that almost melts in your mouth—makes cake that stays moist and fresh longer. Try it on difficult recipes.
2 pkgs. for 75c

★Silver Loaf Cake
—tempting, light, fluffy white cake with fresh cocoanut topping—one of our most popular cakes—Friday and Saturday ..... 37c each

NERVOUS?

Try "JOYZ Yerba Mate," the stimulating drink used by millions of people in Argentina. It puts the drinker in a happy frame of mind, banishes fatigue, revives drooping spirits—a delightful and harmless stimulant.

"JOYZ Yerba Mate" is nature's gift to stimulate the body so that you will vibrate with youth, health, pep and vitality, all day—every day. Just the leaf of a tree—water added. No waiting—ready instantly. No drugs or harmful ingredients. Considered by Scientists to be a most healthful stimulant. Government reports show that millions of South Americans drink it daily—it must be good. Complete outfits imported from Buenos Aires for brewing and drinking Mate now on sale. Secure your "Joyz Mate Set" today and enjoy its benefits immediately.

★Joyz Mate Set—Bombilla, Gourd and a tin of Mate 3.85
Joyz Yerba Mate, month's supply, tin 1.00
Joyz Yerba Mate, tea ball shape, 12 balls 25c

Gold Medal Flour
"Kitchen-tested"
Housewives are astonished at the light, tasty bread that always results when "Kitchen-Tested" Gold Medal Flour is used.
5-pound sack 29c

DONAHOE'S Butter

—the BEST in Pittsburgh!
57c lb.

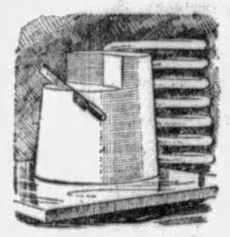

On every pound of butter we sell we stake the reputation of the World's greatest Food Store. We claim DONAHOE'S is the finest butter sold.
Fifth Avenue Eggs, large, white-shell, INFERTILE, produced only for eating..doz. 62c
Eggs from Nearby Farms—at, the.....doz. 57c

IF YOUR TASTE IN COFFEE HAS NOT BEEN SATISFIED
—if it longs for a flavor seemingly out of reach—
Try DONAHOE'S Mocha and Java **COFFEE**

—genuine Arabian Mocha and the finest Java blended into a wonderful coffee. All the resources of the entire DONAHOE organization are behind every pound we sell. Buy it in airtight 1-lb. tins.
Fresh from the roaster..... 60c lb. tin

Week-end Candy Specials!

★Hard Candies
—soft centers, assorted flavors, imported from Germany; 60c regularly
39c pound

Peanut Crumbles★
—peanut butter center, dipped in toasted cocoanut—40c regularly.
31c pound

one pound of each 2 lbs. for 66c one pound of each

Tomorrow! At ALL DONAHOE Stores—Last Day Of THE SALE OF CANNED FOODS

New 1929 Pack—the Pick of the Crop—Buy by the Dozen and Save!

Finest Fruit Canned!—Fifth Ave. Brand

Peaches
—colossal halves, two sizes larger than Melbas—five to six halves fill large can; 3 large cans 79c
3.10 doz.

Pears
—colossal Bartlett halves—tree ripened; 8 to 9 halves fill the large can; 3 large cans 1.10
4.25 doz.

Pineapple
—eight thick slices to a large can; ripened on the bush; packed in Hawaii. 3 large cans 89c
3.40 doz.

All These Are The Famous Fifth Avenue Brand:

Peeled Apricots, colossal halves, 3 large cans $1.00, dozen $3.85
Royal Ann Cherries, colossal size, 3 large cans 1.15, dozen 4.50
Country Gentleman Corn, very sweet; 3 cans 50c, dozen 1.85
Golden Bantam Corn, tender, creamy; 3 cans 55c, dozen 2.10
Tiny Peas, extra sifted, sweet as can be; 3 cans 65c, dozen 2.40
Tomatoes, very meaty, No. 2 size cans; 3 cans 45c, dozen 1.65

Another Donahoe *Brand!*—My-Te-Good

Wax Beans
They must be VERY good to get the DONAHOE label—My-Te-Good! 3 cans 55c
2.10 doz.

Diced Carrots
—sweet baby carrots cut into squares for vegetable salads; they're My-Te-Good! 3 cans 43c
1.60 doz.

Tomatoes
—so firm and meaty; a REAL solid pack—full tomato content—No. 2 cans; 3 cans 37c
1.40 doz.

Of These We Say—They're My-Te-Good!

Peas—sweet and tender .....3 cans 43c, dozen $1.60
Green Cut Refugee Beans .....3 cans 45c, dozen 1.65
Red Kidney Beans, choice .....3 cans 37c, dozen 1.40
Sweet Corn, extra fine .....3 cans 42c, dozen 1.55

Bizet French Mushrooms, 8-oz. cans .....3 cans 95c, dozen 3.75
Skinless and Boneless Sardines, one-half size, 3 cans $1, dozen 3.85
Boneless Sardines, Greatness brand .....3 cans 85c, dozen 3.25
Imported Sardines in Olive Oil .....3 cans 45c, dozen 1.65

Campbell's **Tomato Soup**
—healthful and very nourishing—so easy to prepare. Fastest selling soup in the world! Limit one dozen to a customer.
95c doz.

Del Monte **Asparagus**
—the tender small tips packed in convenient picnic tins. One of the big favorites for small families. 3 cans 55c
2.10 doz.

My-Te-Good **Peaches**
—luscious halves that will prove a delightful salad fruit—excellent for desserts, etc. Priced low. 3 large cans 65c
2.50 doz.

Red Wing **Preserves**
—in one pound jars; the flavor you like is here—Strawberry, Cherry, Raspberry, etc. Priced very low at 3 one-pound jars 75c
2.85 doz.

FIFTH AVENUE Between Wood and Market Streets

Donahoe's

421 SMITHFIELD ST. Between Fourth Ave. and Diamond St.

TWO CONVENIENT DOWNTOWN STORES AND CAFETERIAS

★*Star Item Sold Only In Our Downtown Stores*

OCTOBER 5 GIMBEL MONTH STORE WIDE

GIMBEL MONTH

With Thanksgiving and Christmas not far away, thousands of people are anticipating their needs for these holidays—and taking advantage of our low Gimbel Month sale prices. You'll find many special offerings on sale tomorrow—goods suitable for Thanksgiving and for Christmas gifts. Store open until 6 p. m.

Phone Atlantic 4400

Our Annual Store-Wide Fall Sale

OCTOBER SPOTLIGHT No. 12

A. Jersey ensemble with striped knitted blouse. Copy of the couturier Worth. Brown, green, black. *$14.85*

B. Chiffon tweed dress in new tailored style Silk pique at neck. High colors. Sizes 14 to 20. *$14.85*

C. Three-piece knitted ensemble in tweed weave with embroidered border on the slip-on. Sizes 14 to 20. *$14.85*

SPORTSWEAR DRESSES
$14.85

It is a season of knitted and woolen frocks. You must have them in your wardrobe right from the start. One-piece tailored dresses of tissue tweed and friska for business and daytime. Three-piece knitted ensembles in plain or jacquard weaves. Selling regularly at a much higher price. Brown, rust, green and high colors. Sizes 14 to 20. Spotlighted for Saturday.

Gimbels—SPORTSWEAR SHOP—Third Floor

RACCOON COATS
$195

Just on time for the football season. Perfectly matched, deep furred, dark colored skins. We couldn't duplicate these coats ourselves in the present market at this price. Sizes 14 to 20.

Also, at $195, coats of Hudson Seal*, Lapin, and Muskrat . . . three great favorites among our patrons. Measuring up to Gimbel standards in every way.

*Dyed muskrat.

Gimbels—FUR SHOP—Third Floor

Junior Misses' Chinchilla Coats
$12.95

Wonderful "Gimbel Month" purchase. Just fifty of these for tomorrow. Double-breasted, notch collar, belted chinchilla coats. Plaid lined. Navy blue. The very best coat you could select for school, business and general wear. Sizes 13, 15 and 17.

Gimbels—JUNIOR-MISSES' SHOP—Third Floor

CHILDREN'S SPECIALS

Boys' Sheep-Lined Leatherette Coats
$7.95

A favorite with boys. Extremely warm. Unusually well made. Leather tipped pockets. Muff and flap pockets. Black or cordovan shades. A regular $9.95 quality low priced for Gimbel Month.

Sizes 8 to 20

Gimbels—BOYS' SHOP—Fourth Floor

Girls' Velveteen Ensembles, Special
$10.95

Dressy three-piece ensembles for girls to wear on special occasions at school, to a matinee or Sunday School.

Choice of jacket mode sketched in brown with eggshell silk crepe blouse, in navy with red silk blouse or in green with tan. Sizes 8 to 14.

Silk one and two-piece frocks in a wide selection at this price, too.

Gimbels—GIRLS' SHOP—Fourth Floor

Girls' Lenci Hats
$3.95

What fun to have a hat that came all the way from Italy! Especially when the shape is so jaunty and the colorings as gay as these.

Gimbels—GIRLS' SHOP—Fourth Floor

Boys' Two-Long Trouser Suits
$16.85

The best looking suits you'll see in a long time at this price. The woolens in patterns and weaves used in much higher priced clothing. The tailoring exceptional, the fit just right. Brown, gray and tan mixtures. Sizes 14 to 20.

Boys' Broadcloth Shirts at 83c

Shirts of the finer type. With the new long point collars, ocean pearl buttons, fashioned of the quality broadcloth that is ordinarily used in the $1.50 qualities.

Youths' Shirts, Neck 12 to 14½
Junior Sizes, Ages 8 to 14

Gimbels—BOYS' SHOPS—Fourth Floor

Our Buyer and the Maker of These Coats Selected the Materials Together In Holland—

Men's Topcoats of 100% Goyart's Camel's Hair
$39

An Outstanding Value

An exceptionally fine grade of Goyart's camel's hair—soft, fleecy and warm. This material will not rough up like ordinary camels-hair and will give long service. Deep silk serge yoke and silk sleeve linings. Swagger raglan, double-breasted, half belt polo and single-breasted box models in plain natural, brown, oxford, blue; also small check and herringbone designs in tan, gray and brown.

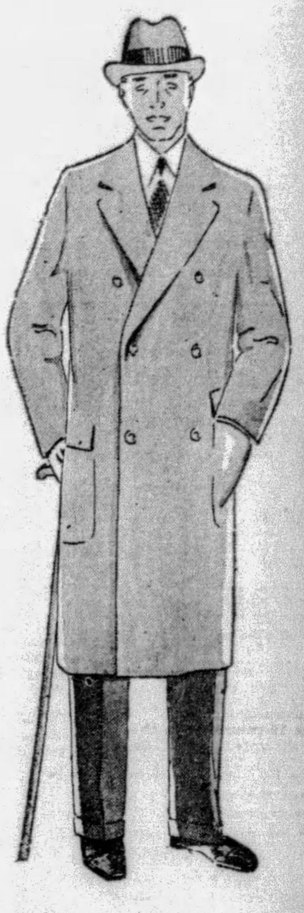

Men's Overcoats and 2-Pants Suits
$33.50

Smart BLUE and GRAY overcoats in styles that are new this year. Nicely tailored and finished. New suits in a smart array of patterns, styles and colors. Tailored and finished with infinite skill.

Gimbels—MEN'S CLOTHING—Fifth Floor

For Warmth and Service Men's Suede Windbreakers

At a Low Gimbel Month Price

$10.95

Just in time for the cold weather sports season. Exceptionally warm windbreakers that can be worn while hunting, at the football or soccer games or other numerous occasions. Famous "Town and Country" and other makes. Knit neck and bottom in a pleasing shade of brown. Sizes 36 to 46. Expertly made and finished to insure long service.

Gimbels—SPORTING GOODS—Fifth Floor

Hallowe'en Togs Galore at
$1.00

Racks and racks of them in the Toy Section. You may choose . . .

Pirate	*Spanish Girl*
Spaniard	*Gypsy Girl*
Chinaman	*Bo-Peep*
Irish Lass	*Dutch Girl*

Wooden Soldier

Other Children's Suits
$2.50 and $3.50

Grown-Ups' Suits
$2.50 to $9.95

Gimbels—TOYS—Fourth Floor

Fitted Cases

$14.95

Regular $20 Grade

Genuine leather cases completely fitted with highly polished nickel or Pyralin ivory fittings. Just one of the styles illustrated. In black or brown.

Gimbels—LEATHER GOODS—Street Floor

Keystone Washers
$79.50

Regularly $99.75

Made to our special order by a leading washing machine manufacturer. Offered at this reduction for Gimbel Month. Thor Ironer, $49.50, may be used with this washer.

Gimbels—Seventh Floor

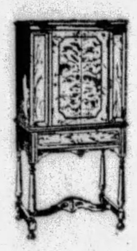

Magnet Electric Radios
$99.85

8-Tube Screen Grid

Embodying all of the newest improvements of electric radio. Dynamic, of course. New 245 power tubes and 3 Screen Grid tubes. Priced low for Gimbel Month. Deferred payments.

Gimbels—Eighth Floor

Mahogany Secretaries
$59.75

Specially Priced

Finely designed of mahogany with three large drawers, spacious writing compartment and glass paneled doors with attractive grill work. Deferred payments may be arranged.

Gimbels—Ninth Floor

GIMBELS—Sixth Ave. at Smithfield St.—Sole Owners and Operators, Broadcasting Station WCAE

PRISONER 'BOSS' IN SOLITARY

CANON CITY, Col., Oct. 11.—(AP.)—With the announcement that 10 more convicts, including Sanny Reardon, who disputed with Danny Daniels the title of "King" of the Colorado state prison here prior to the recent riot that took 13 lives, had been placed in solitary confinement. Prison officials declared they have discovered the existence of well organized gangs or cliques inside the penitentiary. Daniels committed suicide after he had killed several guards and fellow convicts.

Most of the convicts locked up yesterday are men who have given valuable evidence concerning the causes of the riot, officials said, and they were placed in solitary confinement to safeguard them from possible attacks by other prisoners.

One of two major factions among the prisoners was led by Daniels, officials say, while another was led by Reardon. Reardon's followers are said to have threatened him after the riot for his failure to join with the mutinous convicts under Daniels.

The death yesterday of Myron Goodwin, a guard, who was fatally wounded in the rebellion, brought the total number to 13, eight guards and five prisoners.

Meanwhile, the joint investigation of the riot by Gov. Adams and Attorney General Robert E. Winbourn, proceeded with the appointment by Winbourn of George Crowder, one of his assistants, to act as legal adviser to the board of inquiry which the Governor will appoint.

NAME OFFICERS AT NEMACOLIN

BROWNSVILLE, Pa., Oct. 11.—C. E. MacGinnis, Washington, Pa., was re-elected president of the board of directors of Nemacolin Country Club, near Beallsville, yesterday. C. P. Crombie, Beallsville, was retained as secretary and L. V. Martindell, Beallsville, treasurer.

The board of governors elected is composed of S. R. Evans, Jr., H. Vance Cottom, J. R. Herbertson, all of Brownsville; Guy Woodward, Dr. David Beveridge and A. L. Phillips of Washington; Kerfoot W. Daly, R. H. Rush and Paul W. Jenkins, Charleroi; Herbert Hertzog, Beallsville; L. M. Crowthers, Fredericktown, and J. Olan Yarnall, of California.

GAS TAX TOTAL $10,157,602

HARRISBURG, Oct. 11.—Gasoline tax collections for the third quarter of the year totaled $10,157,602, the Department of Revenue has announced. The 4-cent gasoline tax law became effective at the beginning of the quarter.

Commissions of $31,708 were paid to vendors of gasoline for collecting the tax, the department said.

The state's share of the tax collected amounted to $8,596,477.

August was the heaviest touring month, for records of the department show total collections of $6,483,819.

Adjutant Elected Post Commander

WAYNESBURG, Pa., Oct. 11.—Joseph Doody, of Waynesburg, has been named commander of the James Farrell Post of the American Legion. Doody, who formerly resided in Philadelphia, has served as adjutant for the post for the past year. Other officers elected were: Adjutant, Arleigh Varner; first vice commander, Roy Miller; second vice commander, Charles Patterson; finance officer, Quay Debolt; sergeant at arms, Clyde Tukesberry.

During the past year the membership of the American Legion Post was increased almost 75 per cent.

Truckload of Meat Destroyed by Fire

BROWNSVILLE, Pa., Oct. 11.—A truck from Uniontown, carrying a valued shipment of meats, was burned on the Grindstone road, near here, yesterday. Loss was estimated at $7,500. Mike Monahon, Uniontown, driver, blamed a back-fire for the blaze.

Second Robber Sent to Prison

YOUNGSTOWN, O., Oct. 11.—Roosevelt Lucky was sentenced 15 to 25 years in the Ohio penitentiary for highway robbery. He was identified as one of two men who held up and robbed an East Federal street jeweler. Lucky's companion, Robert Langley, was given a similar sentence last week.

Marriage Licenses

Leonard J. Mitchell	Duquesne Place
Elizabeth Steigerwald	Duquesne Place
Michael Antonoff	Homestead
Anna Nicoloff	Homestead
John W. Harmeier	Pittsburgh
Anna B. Kerr	Pittsburgh
A. Culmer Schultz	Pittsburgh
Mary M. Rankin	McKeesport
Vincent A. McGinley	Pittsburgh
Elizabeth Mahoney	Pittsburgh
Donald Auberle	McKeesport
Emma Forster	McKeesport
John Heaslip	Pittsburgh
Margaret L. Mohr	Pittsburgh
Elbert T. Easterling	Pittsburgh
Myrtle L. Wakinshaw	Banksville
Daniel G. Scott	Turtle Creek
Rose Barry	Pittsburgh
William A. Blaty	McKeesport
Verona L. Hoover	Broughton
Ernest W. McKinley	Pittsburgh
Alice G. Du Barry	Pittsburgh
Norman A. Gray	Pittsburgh
Dorothy W. Lange	Crafton Heights
Nick Jahrlin	Pittsburgh
Julia Horval	Pittsburgh
John W. Szewe	Pittsburgh
Julianna Rengowska	Pittsburgh

Tots' Winter Coats

Cleverly Styled and Warm!

$10 to 19.75

Coats for brother and sister . . . ample protection even on the coldest days. Chinchilla and novelty tweed are both trim looking and most correct for little folks. One coat that we know will captivate the tiny girl is a "Camellaine"—just like big sister's.

Hats to Match Are Variously Priced

2.95 to 5.95

Sizes 2 to 6

KAUFMANN'S . . . THIRD FLOOR

For Women and Misses This Specialized Group of

Fur-Trimmed Coats

59.00

The more you know about style and how to judge quality in fabrics, furs and workmanship, the more enthusiastic you'll be about these Coats. And comparison shopping will only increase your appreciation of the values. Coats for the debonaire miss, the smart matron and mature woman. Scores of different models, richly furred with deep collars, cuffs and borders—all the popular furs being used.

WOMEN'S AND MISSES' COAT SHOPS . . . FOURTH FLOOR

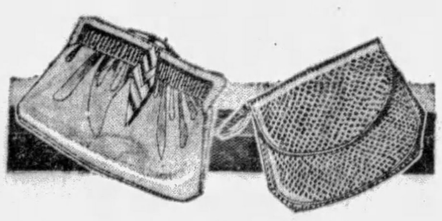

Variety of Choice in Women's Leather Bags

at **2.95**

It's surprising that at so low a price you have such variety to choose from. But here they are! Smooth leathers—black, brown and Fall colors. Grained leathers—simulated reptile. In the underarm, long-handle, pouch and vagabond styles. All fitted with coin purse and mirrors.

KAUFMANN'S . . . MAIN FLOOR

Boys' Long Trouser Suits

With Extra Pair of Trousers

$15 $20 $25

Long trouser suits for school and for dress. In the new tweedy patterns and navy cheviot. Firmly woven, wear-resisting materials. Smartly cut. Well tailored. In the season's shades of tan, brown and grey. Mothers are quick to appreciate the greater value in the long wear that the extra pair of trousers affords. Sizes 14 to 20 years.

KAUFMANN'S . . . THIRD FLOOR

Sweater Suits

for Little Boys—5.95

Warm suits for the little fellow. Tan, beige, red, or green. Large variety of designs and combination of colors. With button-on broadcloth waist. English shorts in the same or contrasting color. 3 to 10 years.

THIRD FLOOR

Boys' Sweaters

For School

3.95

Plain shades and all-over patterns that appeal to school fellows. Round or V neck styles. Warm, well wearing and good looking. All sizes for boys.

THIRD FLOOR

Children's Hallowe'en Suits—98c

Made of the best cambrics in various characters . . . clown, Spanish girl, Irish girl, Dutch girl, gypsy, devil, Spanish boy . . . and many others. Specially priced at 98c.

THIRD FLOOR

Boys' "Sampeck" Suits and Overcoats

The tailoring has a youthful correctness that boys greatly appreciate. The imported fabrics wear admirably—hold their good looks indefinitely.

Two-knicker suits . . . . . 18.75 to 39.50
Two-long trouser suits . . . . . $25 to 39.50
Boys' Overcoats . . . . . $25 to $35
Junior Boys' Overcoats . . . 17.50 to 32.50

KAUFMANN'S . . . THIRD FLOOR

Two Outstanding Featu

Men's "CAV

Men's "CAVA

THE SUITS . . . perfect specimens of tailoring of the better sort . . . in a variety that includes perhaps every man-favored shade, every modern style. Men make a practice of selecting "Cavalier" suits exclusively because the assortments of this famous brand are ever complete ones and satisfaction is assured. The standard fifty-dollar price presents the clinching proof that these are markedly fine values . . . you'll always get your money's worth with a "Cavalier."

$5

NEW ESCALATORS TO THE STO

New Belts

Suede—1¼-inch wide. In black, navy, brown, red, green and medium brown. To wear with tweed suits and light wool dresses. Priced 69c.

MAIN FLOOR

KAUFM

FIFTH AVENUE ATLAN

Such Loveliness in Adoria Shoes

of Suede

$10

The shoes favored above all others for Autumn are of suede. Such suede . . . and such shoes! Black—brown—evergreen—vintage red, trimmed with simulated lizard, calf, or with kid. For afternoon or for street wear. And you'd never guess that they cost only $10!

FIFTH FLOOR

Year-Round Printed Zephyrs

38c

The ideal cottons for school and play frocks, light in weight, fine of weave, yet unusually serviceable. In a wide variety of gay patterns, guaranteed fast color. 32 inches wide.

Tomorrow is the last day Miss Mitchell, of New York, will be in the wash goods section, where she will show many new ways of making up these fabrics.

USE NEW ESCALATORS TO SIXTH FLOOR

Coty's Toilet Water

Special Offer

89c

A special size bottle that comes in the two most popular Coty odeurs—Paris and L'Origan. Special size bottle in the familiar sealed package. Buy now for later gifts.

KAUFMANN'S . . . MAIN FLOOR

Child's Book

1.50

"A Gallery of Children," by A. A. Milne, that originally sold for 3.50, is now offered at this worth-while reduction . . . handsome binding, clever typography, and beautiful illustrations by Willebeck Le Mair.

BOOK DEPARTMENT, MAIN FLOOR

Men's Socks

50c Pair

Made of rayon over lisle . . . a combination that is more than just expressive of smart appearance. And their fancy novelty patterns cover practically every taste, while the color combinations are skillfully made. Toes and heels are reinforced.

MAIN FLOOR

Men's "Coll

at

Here are hats that, despite t top off the finest of Fall wear splendidly proportioned and They're new in shade and n without a peer at the price worthier than five dollars' w gratulate yourself on your

THE STORE FOR M

ADDITIONAL KAUFMANN

res With Pittsburgh Men

ALIER" Suits

LIER" Topcoats

50

THE TOPCOATS . . . vari-shaded greys and novel mixed greys, soft tans and new browns . . . box styles . . . these in complete array of sizes for every man's stature. Like the suits, they reflect their superb tailoring lineage in every draping line and this attractive appearance will remain as long as the fabric itself. You'll find the "Cavalier" a worthy topcoat investment at fifty dollars, sirs.

FOR MEN . . . SECOND FLOOR

Union Suits

For Children

1.95

Silk and wool. Made with cuffs or French knee. Dutch neck and elbow sleeves. (Some are sleeveless). Pantie waist style for very small children. Strong, firm seams to stand the wear children give their clothes. A bit heavier to guard against these cool days. Sizes 2 to 12.

KAUFMANN'S . . . THIRD FLOOR

The Prep Shop Presents:

2-Trouser Suits

New Fall Topcoats

$35

New suits, in a rich assembly of the patterns, the models, the shades that prep and college students acclaim as smart . . . new topcoats in a similarly broad array to answer every young fellow's whim. And parents will gratefully remember the extra wear that extra trousers give . . . and the superb "Sampeck" tailoring that withstands severe wear so well. Sizes 32 to 38.

NEW ESCALATORS TO THE PREP SHOP . . . SECOND FLOOR

Girls' Adoria

School Oxfords

Adoria shoes are destined to satisfy the school girl who wants fashionable shoes and for the mother who insists that they be built for growing feet. A popular school oxford is of simulated lizard . . . in a Fall shade of brown. Welt soles and covered heels.

11½ to 2.....6.00
2½ to 7.....7.50

THIRD FLOOR

Felt Hats

For Boys

'Kaufmann Special'

2.95

Hats designed to catch the fancy of the school age boy. With the new style features —higher crowns and narrower brims. In the same colorings that you find in much higher priced hats . . . good shades of brown, tan and grey.

Collegiate Jr. hats $4
Cavalier Jr. hats..$5

THIRD FLOOR

Boys Wear

SOCKS

With Knickers

Pure, all-worsted socks. ¾ length. With bright colored diamond patterns in the body . . . plain rolled cuffs...or fancy cuffs. In brown, camel, russet and sand.

Priced 1.50

THIRD FLOOR

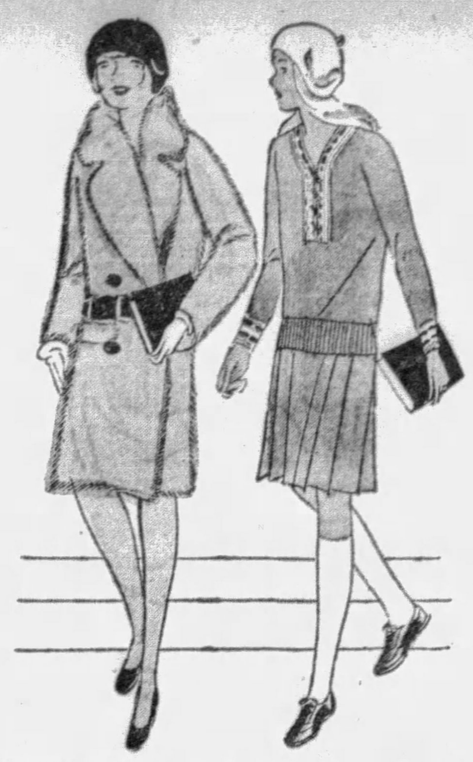

The Big Games Are Twice the Fun When You Wear a Pile Coat Only $18

Young 6-to-14 can't decide which makes her prouder —big brother's thrilling touchdown or her own new coat. A coat that is smartly sports-like . . . so warmly snug . . . and so well fashioned to keep out chilly Fall. Tan and beaver shades . . . with suede belts.

A Two-Piece Knitted Frock—$5

A slip-over blouse laces in the accepted manner. The skirt is pleated . . . tailored and straight yet affording complete freedom. In green, red, brown and navy. Sizes 6 to 14.

KAUFMANN'S . . . THIRD FLOOR

For the Junior Miss—

This Special Purchase of

New Silk Frocks

15.00

Rare luck for the sub-deb's dress allowance . . . frocks so cleverly styled and of such fine quality satins and Canton Crepes that they look dollars more expensive than the price here featured. Casual, youthful models showing higher waists and slender princess lines . . . also new charm in flares, shirring and lingerie touches. All fashionable colors and black. Sizes 11 to 17 years.

PRINCESS SHOP . . . FOURTH FLOOR

An Extra Blouse

For the Ensemble

5.95

So many new blouses of just the type here featured . . . soft and becoming styles in satins and flat crepes, introducing any number of clever, feminine details in jabots, frills, tucks and bows. Shown in eggshell, white, aquamarine (lovely white brown) and rust. Sizes 34 to 42.

SPORTS SHOP . . . FOURTH FLOOR

I A N N ' S

TIC 1000 PITTSBURGH

Author of "Flight" Here Tomorrow

Mr. Irwin R. Tronklyn, author of "Flight," will be in our Book Department tomorrow from 1 to 3 o'clock. He will be glad to autograph copies of his book.

MAIN FLOOR

egiate" Felts

$5

ir standard low price, will fitly g apparel . . . gracefully styled, xceedingly smart in appearance. v in shape . . . their quality is . . in fact, they look so much th of smartness that you'll conoice as long as you wear one!

N . . . MAIN FLOOR

Arch Grip de Luxe

Oxfords for Men

7.50

All the style you'd normally expect of oxfords that are priced much higher . . . and they're made of sturdy leathers that will withstand frequent, even constant wear. Models for young men and for men who prefer the more conservative lasts . . . in black and new shades of brown.

Spats of the finest foreign and domestic makes. A large assortment in all colors and sizes. Priced 2.50 to $5.

SECOND FLOOR

Featured in Our Fall Fabric Event

Dress Woolens

1.88

Fashion says: Smart wool frocks will be the vogue for Fall and Winter wear. Here you will find the smartest weaves and colors in wool tweeds, featuring the wanted greens, browns, blues and red shades. 54 inches wide.

Satin Crepe

1.95

Rich lustrous satin with smooth crepe back . . . of splendid, extra heavy quality, soft and drapable . . . that fashions into Fall's smartest frocks for afternoon and evening. Street and evening shades available, white and black. 39 inches wide.

NEW ESCALATORS TO SIXTH FLOOR

"Mondaine" Compacts

For Bridge Prizes

1.00

Three popular styles — The Mondaine book. Powder and rouge, and beveled edge mirror. Complete with extra refills—1.00.

The loose powder compact. A new slim Mondaine with loose powder compartment and rouge cake—1.00.

Powder compact and cigarette case. An entirely new design. Priced 2.50.

MAIN FLOOR

E, WS ON PAGES 18 AND 33

3 YOUTHS HURT ON CROSSING

GREENSBURG, Pa., Oct. 11.—Three Harrison City youths are in a critical condition at their homes following an automobile accident when the car in which they were riding ploughed into a freight train at McCullough Crossing. The injured are Glenn Hilly, 20, Harrison City; Earl Good, 22, Harrison City, and Curt Heintz, 23, also of Harrison City. The trio was in a small roadster which was smashed. The freight train was moving over the crossing at the time of the accident, according to its conductor, J. D. Fox, who could not account for the driver of the car not being able to see it.

Immediately after the wreck the injured were rushed to Dr. Silvis, at Harrison City, and then taken to their homes. Their condition today was given out as serious.

CAGE MANAGER DIVORCED

WASHINGTON, Pa., Oct. 11.—Mrs. Jane Day Williams was granted a divorce from J. Dalton Williams, of Pittsburgh, cruelty and indignities to person being charged. Williams is manager of the Webster Hall basketball team.

Other decrees handed down were: Mildred S. White, Washington, from Lum W. White, of Leetsdale, cruel and barbarous treatment; Wilma Elliott, Canonsburg, from Clem Elliott, Washington, desertion and indignities to person; Elsie Welz, Roscoe, from Joseph Welz, address unknown, desertion; Absolem Russell, Pleasantview, from Lucy Russell, desertion; Stella B. Roberts, Charleroi, from Edward Roberts, cruelty.

MRS. HAYES OFF FOR EUROPE

NEW YORK, Oct. 11.—Bound for a month's stay abroad, Mrs. Dalia E. Hayes, of Pittsburgh, sailed for Europe last evening in the French Line steamer Rochambeau.

Mrs. Hayes will disembark at Havre and, after visiting France for a week, will make a tour of England and other continental countries. She plans to return to Pittsburgh some time in November.

Veteran Oil Man Goes on Pension

FRANKLIN, Pa., Oct. 11.—Elmer E. Boyd, for 40 years identified with the Eclipse Works, Atlantic Refining Company, here today retired on pension.

Boyd, who has been an official of the company for a long time, was auditor and in charge of purchases. His department will now be subdivided.

67,017 May Vote In Beaver County

BEAVER, Pa., Oct. 11.—There are 67,017 persons qualified in Beaver County to vote at the November election. Of these, 38,361 are men and 28,656 are women. Republicans predominate with an enrollment of 57,045. There are 6,933 Democrats.

On the basis of the registration the population of Beaver County is estimated by Joseph S. Edwards, chief clerk to the county commissioners, at 167,540.

Gas Company Men Hold Safety Meet

BROWNSVILLE, Pa., Oct. 11.—First of a series of safety meetings of the Pittsburgh group, Columbia Gas and Electric Corporation, was held in the Mononaghela Hotel here yesterday. J. A. Fletcher, manager of the district, presided. Seventy-five attended.

Firm Gets Contract For Slagging Road

BEAVER, Pa., Oct. 11.—Contract for the slagging of four miles of road in Ohio township, between Ohioville and New Salem Church was awarded by township supervisors to Watson and Bowser Company, Kittanning. The bid was $35,088.

Man Seriously Hurt By Skid on Tracks

AMBRIDGE, Pa., Oct. 11.—Samuel Roman, 35, Glenwood avenue, is in the Valley Hospital, Sewickley, in a serious condition, while William Swearden, 35, is recovering at his home. The two men were hurt when their automobile skidded on a street car rail and turned over three times.

Auto Salesman Dies Suddenly

BROWNSVILLE, Pa., Oct. 11.—Nelson Wright Steele, 39, automobile salesman, died suddenly at his home yesterday from pneumonia, which developed following throat ailment. He had been married only four months.

Minister, Wife Married 25 Years

BROWNSVILLE, Pa., Oct. 11.—The Rev. and Mrs. A. W. Kovacs, Brownsville, celebrated their silver wedding anniversary this week. The Rev. Mr. Kovacs came to Brownsville after 19 years as pastor at Leechburg, Pa.

Miner's Body Under Slate Fall 5 Hours

BROWNSVILLE, Pa., Oct. 11.—Caught under a slate fall yesterday in the Pike mine of the Hillman Company here, Pete Marttene, 45, Brownsville, was killed. It required five hours to extricate his body from the fall.

LIONS WARNED AGAINST FIRES

That a fire hook and ladder equipment was essential for Mt. Lebanon due to the growth of the township and the big buildings in the business section of that community was stressed by Chief Richard L. Smith of Pittsburgh Fire Department, to the members of the Lions Club of Mt. Lebanon at their regular weekly meeting in the Mt. Lebanon Presbyterian Church, Washington road.

Chief Smith spoke on "Fire Prevention" and in part said: "If we save one life or the disfigurement of a human body, the prevention against fire and being careful, it would more than repay for our efforts. Eighty-five per cent of fires are due to carelessness," he said.

The Public Relations Committee was notified to appear before the township commissioners requesting the additional fire apparatus for the safety of the taxpayers.

The weekly door prize, donated by Frank Wood, was won by George Collins. H. T. Lichtenthaler was inducted as a new member. W. H. Oehlmer was a dinner guest.

President E. B. Goldsmith presided.

WOMEN VOTERS ASK $25,000

A drive for $25,000 for the Allegheny County League of Women Voters will be started at a tea to be held in the home of Mrs. Julian Kennedy, 5400 Forbes street, Monday afternoon.

The amount sought by the league represents its entire yearly budget. The campaign will be threefold, funds being sought by new memberships, by the sale of tickets to lectures of the Friday Morning Club and by special gifts.

Mrs. R. Templeton Smith is chairman of the campaign, and Mrs. Ferdinand Fillion vice chairman. The steering committee is composed of the directors and local chairmen of the league. Mrs. C. F. C. Arensberg, Mrs. A. H. Bowman, Mrs. Smith, Mrs. H. D. Stark, Mrs. R. L. Ehmann, Mrs. Edmond Esquerre, Mrs. Nathaniel Spear, Mrs. John O. Miller and Mrs. Q. W. Hershey composed the special gifts committee.

The drive will begin Monday and end October 19.

4TH ENDURANCE FLIGHT FAILS

CHICAGO, Oct. 11.—(AP.)—The Chicago—We will landed at Skyharbor airport a few minutes before 7 o'clock this morning just after it had passed its 264th hour in the air. The end of the flight was forced by inability to refuel the plane because of dense mist.

The fog ended the fourth attempt of the Chicago—We Will to surpass the 421-hour record of the St. Louis Robin. The first two flights, in July, ended within a few hours, but early in August the plane stayed aloft 291 hours.

The latest flight was started inauspiciously at 6:52 a. m., September 30, even the names of the pilots being suppressed. They were John and Kenneth Hunter. John had piloted the refueling plane during the "Chicago—We Will's" previous flight.

RAIDERS SEIZE DISTILLERY

Raiding officers seized a complete distillery in a frame building in Rose avenue, Ross Township, half a mile from the Highland Country Club, last night.

Constables Ross P. Shaffer and Charles Gordon reported finding three stills in operation, with a daily output of from 150 to 200 gallons of alcohol. Vats of mash were found, some of them under a tent.

Michael J. Smith, alleged owner, was arrested and will be given a hearing late today before Justice of the Peace Margaret Morgan, of Sewickley.

Mikado Greets Army Officers

TOKIO, Oct. 11.—(AP.)—The Emperor this morning received in audience Lieut. Col. Charles Burnett, of Springfield, Ill., the retiring military attache, and the latter's successor, Lieut Col. J. G. McIlroy, of Marysville, O. They were accompanied to the palace by Edwin L. Neville, counsellor of the embassy and charge d'affaires.

Pittsburgh Woman Hurt in Accident

FRANKLIN, Pa., Oct. 11.—Mrs. Vera McDowell, 50, of 702 North Alice avenue, Pittsburgh, is in Franklin Hospital with lacerations about the head and bruises of the body following an automobile accident on the Pittsburgh road. The car went into a ditch when a woman driver sought to avoid a truck ahead. Mrs. McDowell was thrown through the glass of the side door.

Fear Diphtheria In Rural School

GREENSBURG, Pa., Oct. 11.—In an effort to break up a threatened epidemic of diphtheria in the public schools at Fort Pitt, near Jeannette, school directors have ordered examination of 40 pupils.

The action was taken after five cases of the disease had been found affecting pupils in one room.

South Greensburg Will Vote on Bonds

GREENSBURG, Pa., Oct. 11.—South Greensburg voters will be asked to approve a $35,000 bond issue at the November election. The money would be used to repair streets.

JOSEPH HORNE CO

THE BEST PLACE TO SHOP AFTER ALL

Sleek Soleil

Is Prominent in Smart Hats

$10

Soleil, with that smoothness and luster which makes it the preference of so many women and gives it a lasting beauty, is well represented in this group of street and afternoon hats.

In brimless toques, in hats with various turnback brims, or with brims which softly shade the eyes.

Also, at the same price, are hats of felt and of velvet.

... Horne's, Fourth Floor ...

Junior-Misses' Silk Lingerie

Bandeau Sets
Pajamas
Night Robes
Panties
Chemises

Tomorrow, in our Junior-Miss Lingerie Section, petite high school and college misses will have offered them a lovely array of new silk underthings . . . in the pastel tones of radium, crepe de chine and satin . . . tailored or trimmed with lace. And each garment is styled to fit perfectly the 15 to 17-year figure. $2.95 to $7.95.

... Horne's, Second Floor ...

A New Girdle

For Junior-Misses

$1.00

Typical of the specialized foundation garments for youth . . . this narrow-in-front, long-in-back girdle of rayon satin with elastic at the sides. With four long supporters. Another girdle similarly styled of crepe de chine and elastic, is specially priced at $1.50.

Bandeaux to complete, 75c to $1.50.

... Horne's, Second Floor ...

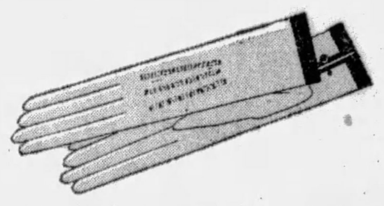

Costume Cuff Gloves

Of Washable French Kid

$2.95

Imported kid gloves . . . washable . . . for $2.95! All are the one-clasp style with embroidered backs . . . and the merest welt of contrasting kid to indicate the cuff. In gray, mode, tan, beaver, cream beige, old ivory, eggshell, moleskin, white and navy.

... Horne's, Main Floor ...

Rhinestone Bracelets

Are Worn in Twos and Threes

Jewelry that glitters is the rule with fall's formalized costume. So the smart women are wearing bracelets closely set with flashing rhinestones . . . and wearing them in groups. With the rhinestones are baguette and unusual shaped stones simulating sapphire, onyx or emerald. $2.95.

... Horne's, Main Floor ...

Football tickets for tomorrow's Pitt-W. Va. and Duquesne-Albion games on sale until 1 P. M., in the Men's Store, Main Floor.

Tomorrow . . . All Roads Lead to the

OVERCOAT SALE

$28.50 $36.50 $48.50

A championship event of its kind . . . the Horne August Overcoat Sale, with its justly famous values, made available to men this year, for the first time, in regular season!

Months of careful preparation — visits to the leading woolen mills of America and Great Britain; personal selections of the fabrics in the piece; negotiations with our regular manufacturers for making up the materials in new season models, in slack season---all leading up to the moment when Pittsburgh men and youngfellows would want new winter overcoats.

Men sacrifice nothing in style or quality for the substantial savings in dollars which they make through this Sale. Every popular type of winter overcoat, both dress and utility kind, and all the popular woolens, plain and fancy, are represented in complete sizes at the above Sale prices.

Special Elevator Directly to the Sale

... Horne's, Men's Store, Third Floor ...

The Candy Special

Two Pounds, $1.00

A tempting week-end package . . . including a pound of assorted chocolates, and a pound of chocolate peanuts, peppermint kisses, and marshmallows.

... Horne's, Main Floor ...

This Is the Season for

Silk-and-Wool Hose

Hose that is both warm and fashionable . . . that's what Fashion approves for street, campus and stadium wear. Silk-and-wool, or all-wool hose in the newest colors are inexpensive . . . $1.95.

Silk-and-wool with embroidered clocks are priced $2.50.

Silk-and-wool sports hose in self patterns or with lace clocks are priced $2.95.

... Horne's, Main Floor ...

Thibetine Fur Collars

For Ensembles . . . for School Coats

$7.50

Thibetine collars that are lovely on the ensemble coat . . . or for girls' school coats . . . at this very unusual price tomorrow.

Crush style . . . in gray, black, brown, and red fox shades.

... Horne's, Main Floor ...

New Fall Handbags

Whether You Choose to Match Your Shoes, Your Dress, Your Coat or Your Hat, You Can Select From this Group

$4.95

Fashion gives you several choices in the matter of matching accessories . . . and the $4.95 handbag selection at Horne's is as generous as Fashion.

Here are shown bags of that enduring calfskin—smooth or grained, black or in costume colors; antelopes and suede whose velvety surface is smart this season; colored leathers with a hand-tooled appearance; bags trimmed with Calcutta lizard, just like the new shoes; and tapestry bags to carry with afternoon frocks.

Black, Navy, Green, Brown, Blue, Wine, Red

... Horne's, Main Floor ...

FIFTH, PENN, STANWIX AND DUQUESNE

JOSEPH HORNE CO

THE BEST PLACE TO SHOP AFTER ALL

TELEPHONE ORDER BOARD COURT 3000

It's Coat Buying Time . . . and the

October Coat Sale

Provides the Desired Styles and Qualities

$68.50 $88.50

$118.50

$138.50

For those whose coat price is represented in the above range there can be no question of the superior selections and the values in the Horne October Coat Sale.

Stocks are kept at the high level which marked the opening of the sale. Daily depletions are replaced by new arrivals. Duplications of styles are kept at a minimum by constantly fresh variations and adaptations of the most popular models, materials and trimmings.

Always the Fashion Store of Pittsburgh, this leadership is pronouncedly demonstrated in this October Sale, in which the sections of Women's and Misses' Coats have combined their best efforts. Choose your winter coat here tomorrow!

... Horne's, Second Floor ...

Special—In the Misses' Dress Section—

Woolsheer Frocks —and Jacket Outfits

$18.75

So smart and practical for college, high school and business wear . . . and regularly priced much more.

One and Two-piece Frocks of sheer-weight covert and novel rep, in navy oxford, rust shades, purples, greens and tan tones.

Jacket Outfits of covert, novel reps and wool crepes, in black and navy oxford, tan, and bright shades. With long-sleeved or sleeveless silk blouses in eggshell-white or colors.

... Horne's, Second Floor ...

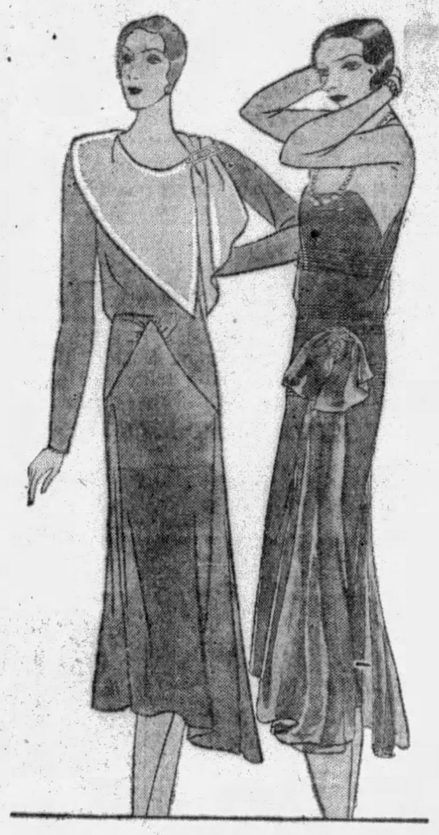

More of Those 100%

Camel-Hair Coats

$25

The Sportswear Shop reports a repeat shipment of those wonderful coats of 100% pure camel-hair, which sold out in a half day last week.

These are in the same youthful knock-about model, in natural color, nutria shade and navy blue. Designed sufficiently ample to permit them to be worn over *Woolsheer* and knitted jacket outfits and frocks.

Misses' sizes 14 to 20.

... Horne's, Second Floor ...

Afternoon Dresses

In the Brighter Shades And with New Silhouettes

$25

A new group of women's dresses brought out for Saturday, includes four new models of chiffon with the fashion lines which make this fabric more beloved than ever. In Riviera green, Spanish wine, sherry brown, beet root and independence blue.

. . . And dresses of Canton crepe, with higher waists and molded outlines, and in those shades which form fashionable contrasts to black coats—dahlia, hunters green, wine and nublu.

... Horne's, Second Floor ...

New Dressy Blouses

$8.75

A special Saturday group of silk crepe or satin, with the new molded hipline, and soft finishes including frills, scarf collars and drapey ties . . . The satins in eggshell, the silks in white, eggshell, beige, tan, Indian sun and delft blue.

... Horne's, Second Floor ...

THE CHILDREN'S FLOOR

Cold days and busy days ahead! And Horne's Children's Floor is ready with smart and practical new things . . . at popular prices . . . that well-dressed young folks will need, indoors and outdoors.

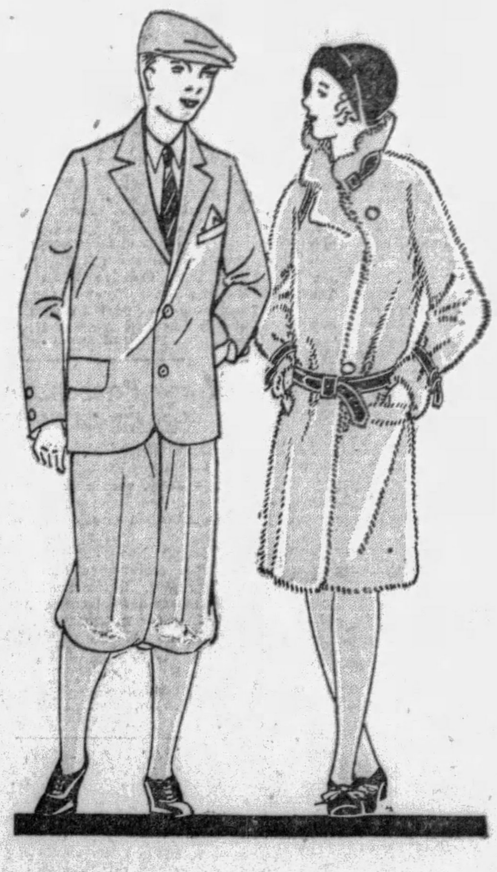

Girls' Stadium Coats

That Look Like Fur Coats

$25

Johnny collars . . . notched collars . . . smart suede belt trimmings . . . deep pockets . . . warm suede linings . . . are some of the features that make these serviceable coats of 100% alpaca pile so popular with schoolgirls this season.

Our new assortment includes natural color alpaca, and light and dark beaver colors . . . in sizes 6 to 14 years.

Girls' Leather Coats . . . in short and full-length styles . . . with stand-up collars. Warmly lined with wool plaids in bright colors. In red, green, wine, brown, and black. Sizes 6 to 16 years, **$13.50 to $25.00.**

Slip-Over Sweaters

$2.95

Sweater and skirt outfits are always quite satisfactory for school wear. Sweaters of fine zephyr wools, and zephyr-and-rayon mixtures have crew, V, or student necks . . . in plain colors and novelty styles. Sizes from 8 to 14 years.

Pleated Skirts . . . to complete these outfits . . . come in lovely wool crepes, serges, and flannels . . . in bright plaids and plain colors. In sizes 6 to 14 years, at **$2.95.**

Boys' Knicker Suits

With Two Pair Trousers

$12.50

Suits that will adequately meet the requirements of well-dressed schoolboys. Smart fall and winter patterns . . . well-tailored and neatly fitting . . . of exceptional value . . . obtainable at this price only through our special group purchasing facilities. Of serviceable woolens in fine gray and tan mixtures . . . in practical patterns. Sizes 7 to 18 years.

Boys' Leather Coats

With Wool-Plaid Linings

$20

Of selected horsehide in black and cordovan, with fine wool-plaid linings. Sizes 7 to 20 years.

Woolen Pull-over Sweaters . . . with attractively finished V-necks . . . in smart jacquard patterns in popular color combinations so suitable for school wear. Sizes 28 to 36, at **$2.95.**

Children's Flannelette Pajamas

Of soft flannelette . . . long sleeve, one and two-piece styles. One-piece pajamas in sizes 6 to 14 years; two-piece styles in 6 to 16 years. **$1.55 and $1.95.**

... Horne's, Third Floor ...

For Sonny and Sister—

Leatherette Coat Sets

$12.75

Short leather jackets with matching leather berets. Of fine quality horsehide in red, green, and brown . . . with set-in pockets and aviator collars . . . all-wool plaid lined. For small boys and girls, in sizes 2 to 6 years.

Tots' Imported Sweaters . . . soft, woolly slip-over sweaters from Austria . . . in pastel and darker colors to wear to kindergarten . . . trimmed with touches of hand embroidery in delicately harmonizing and contrasting colors. Sizes 2 to 6 years, at **$1.95 and $2.95.**

Girls' Galoshes

$1.65

500 pairs girls' galoshes at this exceptionally low price. They are the popular cuff style with a snap strap fastener . . . in tan and black. In sizes 6 to 10½ . . . 11 to 2 . . . and 2½ to 7 . . . all at the same price.

"Foot Trainers"

For Boys and Girls

School children are comfortable in "Foot Trainers" . . . shoes that are so neat and serviceable. In oxfords and high shoes for everyday and dress occasions . . . in brown or black elk, or patent leather. Sizes 10 to 2, at **$3.50.**

For Hallowe'en

Variety of Masquerade Costumes

$1.00

Disguises to please every boy and girl! Clowns . . . Spaniards . . . Chinamen . . . Mexicans . . . Gypsies . . . Pirates . . . Witches . . . Devils . . . Bo-Peeps . . . Dutch Girls . . . Red Riding Hoods . . . Soldiers.

Hallowe'en Novelties

All sorts of noise-makers . . . false faces . . . masks . . . pitchforks and "night sticks" . . . confetti . . . and so many other fun producers for Hallowe'en, from 5c to **$1.50.**

Adults' Hallowe'en costumes . . . in a variety of styles, from $2.00 up.

... Horne's, Third Floor ...

Prison's Warden Held in Contempt

PHOENIX, Ariz., Oct. 11.—(AP.)—Lorenzo Wright, superintendent of the Arizona State Prison, was adjudged in contempt of court here and ordered to pay a fine of $1,000 for allowing a prisoner to live outside the penitentiary.

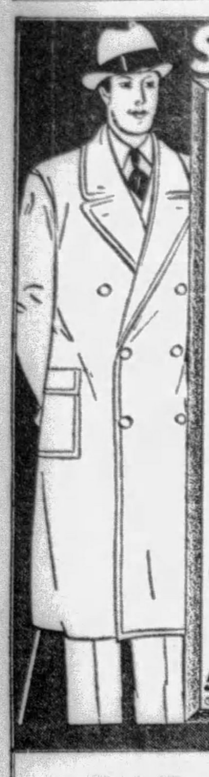

SAVE!

$12.75 All one price

ALL WOOL SUITS TOPCOATS-O'COATS

The largest chain of its kind offers you: Pre-shrunk, all wool clothes, union made in our sun-flooded factories, at $12.75. Newest fall models in sizes 32 to 48; also youth sizes. Come today and save on your clothes. • OPEN EVENINGS!

SAVON REG. CLOTHES

53 Stores in Principal Cities

818 Liberty Ave.

JOHNSTOWN, PA.—415 MAIN ST.

GERMANY AIDS WAR CAPTIVES

BERLIN, Oct. 11.—(AP.)—The German government, as guardian of Russian and Chinese interests in China and Russia respectively, has submitted proposals to Moscow and Nanking for release of interned and imprisoned citizens of each country held by the other.

Germany suggested that the two disputing governments renounce measures against private individuals, releasing those who had been interned or imprisoned and granting them amnesty.

Making the suggestion for reasons of humanity, Germany added that if both countries agreed to it, she was prepared to submit a further proposal for actually carrying it out.

Sharon Pastor Given Transfer

SHARON, Pa., Oct. 11.—The Mercer Presbytery of the United Presbyterian Church has released the Rev. Robert Bell, pastor of the Cedar Avenue U. P. Church of Sharon, who will accept a charge in the Beaver Valley Presbytery. The April meeting of the Mercer Presbytery will be held in the First U. P. Church of Sharon.

W. & J. Changes Commencement

WASHINGTON, Pa., Oct. 11.—Commencement dates for Washington and Jefferson College were changed from May 31, June 1 and 2, to June 1, 2 and 3, for 1930, at the fall meeting of the board of trustees. Judge William T. Dom, of Greensburg, elected last spring, became a member of the board.

NEW SEA FLIGHT PLANNED

SANTA MARIA, Cal., Oct. 11.—(INS.)—A flight from London to Santa Maria, with stops at New York and possibly St. Louis or Omaha, is being tentatively planned by Capt. Charles Kingsford-Smith, pilot and owner of the Southern Cross, it was disclosed today.

Announcement of the proposed flight was made at the conclusion of a two-day conference between Capt. Kingsford-Smith and Capt. G. Allan Hancock, wealthy backer of the flight from Oakland to Australia.

The date of the flight has not yet been decided, it was announced.

HURT IN CAR, WINS $7,500

A verdict of $7,500 was awarded Samuel H. Brooks and Mrs. Bertie Brooks, his wife, of Braddock, against the Pittsburgh Railways Company, before Judge Richard W. Martin in Common Pleas Court, for injuries suffered by Mrs. Brooks. It was alleged she sustained leg, hip and back injuries when she was thrown to the street as the result of catching her heel in a hole in a street car step August 27, 1927, at Diamond and Smithfield streets.

Adams Passenger On Dirigible Trip

LAKEHURST, N. J., Oct. 11.—(AP.)—Charles E. Adams, secretary of the Navy, was a passenger late yesterday on the Dirigible Los Angeles which engaged in a flight of one hour and a quarter along the North New Jersey coast. It was the secretary's first flight in the dirigible. Other passengers included David S. Ingalls, Assistant Secretary for Aeronautics; Admiral William A. Moffatt, Chief of Bureau of Aeronautics; Capt. George F. Neal, assistant to Secretary Adams; Lieut. Com. Robert P. Moulten, Jr., and Lieut. A. P. Sporrs.

Franklin Legion Elects Officers

FRANKLIN, Pa., Oct. 11.—Walter H. Lantz was elected commander of the American Legion post of Franklin, with Arthur Maier as vice commander; Ray Hill, treasurer, and Howard Maitland, adjutant. Installation was an event of Thursday evening. Retiring Commander W. W. Bessell who served as colonel with the American forces in France and Germany, was elected a member of the executive committee.

ORIENTAL SALE RUGS

New Shipment of SUPER-FINE CHINESE

12x9—Regular Price, $485.00

Price During Sale.... $295.00

ENTIRE STOCK ON SALE

ORIENTAL RUG IMPORTERS, Inc.

CLARK BUILDING, 709 LIBERTY AVENUE

Constantinople New York Brooklyn Buffalo Pittsburgh

If you instinctively select the better things of life, you will want the new all-electric, screen grid

Eveready Radio

..THE PRECISION INSTRUMENT

DO YOU KNOW about the new Eveready Radio? Here is an instrument which puts you in the hall when the President delivers an address . . . which brings a football game with its excitement, sound and verve into your living-room . . . which takes you to the polished square of dance floor with its lights, smart people and gay conversation. Truly, its reception is remarkable.

This fine instrument is precision-built. It is built to last. The large scientific organization which, through research, discovered its principles, tests and retests its newest discoveries to be sure they are right before they are incorporated in this instrument. The attitude is "Not how many, but how well." In short, here is a radio receiver which does not confuse with mystifying technical terms, puzzling accoutrements, obscure mechanical devices. The people who are interested in this instrument take excellence for granted.

When you learn all these things about the new Eveready Radio, you will probably want it . . . want it because of its wonderful reception . . . want it because of its beautiful cabinetwork . . . want it, most emphatically, because it was designed for those who naturally select the better things of life!

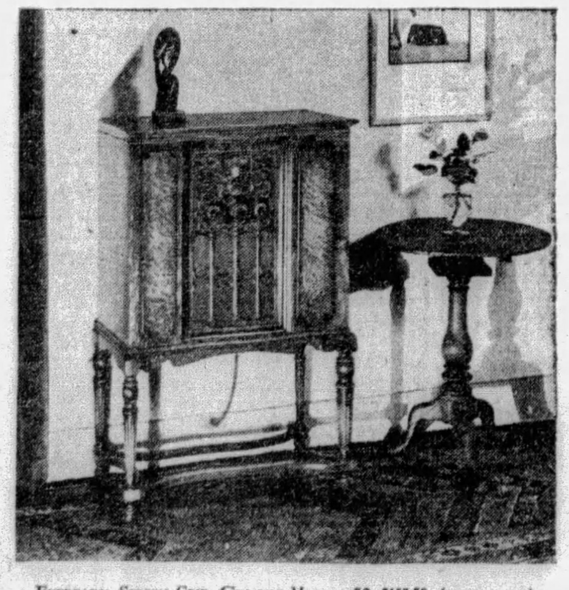

EVEREADY SCREEN GRID CONSOLE MODEL 52, $157.50 (LESS TUBES) *Model 53, a larger console, $195 (less tubes)—Model 54, the de luxe console, $225 (less tubes), using the same perfected screen grid chassis. Pacific Coast prices slightly higher.*

NATIONAL CARBON CO., INC.

General Offices: New York, N. Y.

Branches: Chicago Kansas City New York San Francisco

Unit of Union Carbide UCC *and Carbon Corporation*

★ *Features of the New Eveready*

THE NEW EVEREADY contains eight tubes, including rectifier. Uses three of the new screen grid tubes. Last audio stage is push-pull, using two 245-type tubes. Power-detection and resistance-coupling preserve original tonal purity and fidelity.

Special built-in electro-dynamic speaker of Eveready design.

Insulation is used only for insulating—not to bear the weight of parts. Original fine adjustments made in laboratory are not affected by weather changes. Unyielding metal used to preserve accurate alignment of parts.

EVEREADY TRADE MARK REG. Radio THE PRECISION INSTRUMENT

Licensed under patents and applications of RCA and RFL

LEWIN-NEIMAN CO.

303-309 SMITHFIELD STREET, BETWEEN THIRD AND FOURTH AVENUES

For Saturday, COAT DAY, Two Specialized Groups of New

Winter Coats

Fine Fur Trims!

Pointed Wolf — Manchurian Wolf—Skunk—Kid Caracul—Jap Fox—Southern Mink—Caracul—Civet Cat—Marmink—Raccoon—Other Fine Furs.

$39 AND $59

New Fabrics!

Fine Broadcloths — Broadtail Cloth—Velour du Nord—Norma—Valma—Llama Fleece — Silvertone — Novelty Imported Sports Materials, etc.

Saturday is Coat Day. We are COAT HEADQUARTERS and an exceptional SAVING on every coat purchased at $39 or $59—THREE GOOD REASONS why you should make every attempt to buy YOUR coat in this sale.

You'll find a most comprehensive selection of all fashion's approved new modes! YOUR coat is here—Misses', 16-20; Women's, 36-46; Juniors', 13-19; Larger Women's, 35½-47½ and 41¼-51¼. Don't fail to attend this sale!

$45, $55, $65 Coats at $39! $75, $85, $95 Coats at $59!

PRINCESS SILHOUETTE is the predominating mode for the new season. Moulded lines achieved by clever seamings, flaring softly at the knee! Front-flares, side-flares, back-flares—ripples, stunning panels. Pouch, shawl, half-shawl and tuxedo collars—spiral or fur-to-the-elbow cuffs—fur borders. EVERY NEW STYLE DETAIL. New Browns, Blues, Greens, Reds, Tans. Plenty of Black.

(Other Coats Priced Up to $199.75) *(Lewin-Neiman Co.—COATS—Second Floor)*

BASEMENT

Low Priced Group Fur Trimmed

COATS

Actual $18, $20 and $25 Values!

Sizes for Women and Misses $16 *Sizes for Larger Women*

Our buyer scoured the market for the best coat values obtainable to offer you in this sale, tomorrow. You can come prepared to buy ACTUAL $18, $20 and $25 garments, at only $16!

Suedes Fine Broadcloths
Novelty Imported Sports Fabrics
Plaids Mixtures, Etc.

And the styles are exact copies of more expensive models. Featuring flares, straightlines, swagger sports models. Coats with pouch collars, shawl collars, new treatments of fur, everything NEW! Every coat is well lined.

Every Approved New Fall Shade Including Plenty of Black and New Sports Mixtures

BASEMENT

Tomorrow—West Virginia vs. Pitt—Welcome Visitors

ROSENBAUM'S

SIXTH, LIBERTY & PENN "THE STORE AHEAD" ATLANTIC 4500

Just Arrived—Men! This Group of 1,500 New Fall 2-TROUSER SUITS

Also Topcoats and Overcoats Decidedly Outstanding at This Remarkable Low Price **$35**

Ordinarily, the man who pays much for his clothes is completely satisfied. Why? Because he is given the best. It is a rigid principle of Rosenbaum's to give the best, regardless of price . . . and you may be assured of as complete satisfaction as you would get from much higher priced garments. These garments are shown in the newest fall and winter blues, greys, tans and browns . . . plain and fancy weaves . . . in models for all men of every size and build.

Other Suits, Topcoats and Overcoats at $29.50 to $75.00

"Fashion Park" Suits, Topcoats, Overcoats

In this special range, the discriminating man will find a selection to meet his most critical tastes . . . suits tailored as only Fashion Park knows how . . . in new, exclusive woolens and aristocratic styles. **$50**

Other Fashion Parks——$40 to $125

Special! 200 Topcoats

An unusually valueful group of smartly made topcoats, in light and dark shades . . . single and double-breasted, raglan and regular styles. Coats of every size for longs, shorts, regulars and stouts..... **$25**

—ROSENBAUM'S, MEN'S SHOP, SECOND FLOOR.

Hallowe'en Needs for Young and Old

Children's Hallowe'en Costumes in a large variety and many colors..... 95c to $2.45

All kinds of noise makers, 10c to 49c

Grown-up Hallowe'en Costumes of sateen and cambric, for men and women. $1.95 to $8.95

Large variety of masks, 10c to 50c

—ROSENBAUM'S, SEVENTH FLOOR

School Boys Are Smart in *"RADCLIFFE JR." 2-Golf Knicker Suits

Immaculately Tailored Garments of Hard Wearing Woolens—Specialized to Sell Always at..... **$14.75**

Boys know style . . . and mothers know value . . . and when they come to buy clothing, you'll find they agree on Radcliffe Jr's. The new fall tans, browns and greys . . . and the late blue cheviots are in now. Single and double-breasted models. Each suit has TWO pairs of golf knickers.

Boys' 2-Long Trouser Suits.....$16.75 to $50
Boys' New Leather Coats.....$7.95 to $29.75
Boys' Sweaters, all sizes.....$2.95 to $12.50
Boys' Hats, Caps and Helmets.....95c to $5.00

—ROSENBAUM'S, BOYS' SHOPS, SECOND FLOOR.

School Girls' New Fall Stadium Coats

A Rage With the Younger Set for School, Sports and Rumble Seat Wear..... **$19.75**

Stadium Coats of warm, woolly Alpaca cloth . . . toasty warm and so smart in appearance! Some with leather belts and trimming on cuffs. All are suede lined. Ideal coats for school or dress up. Very moderately priced. Sizes 6 to 14.

Girls' Sports and Dress Coats

of tweeds, broadcloth and sports mixtures. Plain and fur trimmed. In smart new colors **$16.50**

—ROSENBAUM'S, GIRLS' DEPT., SEVENTH FLOOR

Paris in Every Line!

New Fall Hats

Plenty of Smart, Youthful Large Head Sizes

$10.00

Hundreds of brand new hats for every type, al representing the last word in smartness! Off-the-face effects . . . drooping side brims that frame the face so charmingly . . . long back lines that follow the longer skirts . . . cute turbans . . bonnets . . . berets.

Felts, Velours and Velvets in Black, Browns, Wine, Trouville, English Green, Pigeon Grey, Bright Blues and Navy.

—ROSENBAUM'S, FIFTH FLOOR

Hundreds of Pairs

*"Lynbrook" Shoes

For Street, Sports, Afternoon or Evening

$8.50

Hand-turned soles, perfect fitting qualities, beautiful new designs are salient points of *Lynbrook Shoes! You'll like them also for their graceful, simple lines in keeping with the intricate new dresses, and charming new colors to match your every costume.

Suede in blue, green, brown, black. Satin and Moire in black and white. Lizard—Kidskin—Patent Leather.

*Trademark registered—sold exclusively at Rosenbaum's

—ROSENBAUM'S, THIRD FLOOR

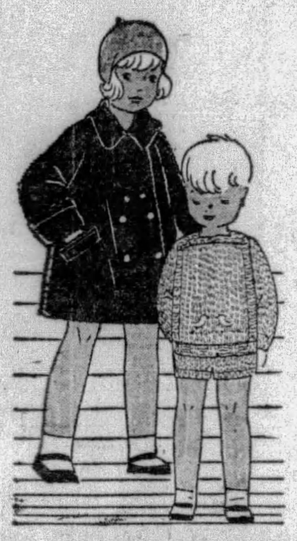

Tots Will Keep Warm in

New Winter Coats

Of Germania Chinchilla and Other All-Wool Materials in Many Cute Styles for Miss 2-to-6..... **$12.95**

Jack Frost won't harm youngsters who wear these warm coats! Smartly tailored with collars that button up close about the neck. Suede or wool lined and interlined. Navy, brown, red and green.

Little Boys' Knitted Suits

Comprising sweater and shorts of soft wool yarn with embroidered design. Pink, blue, green, buff and white. Sizes 1 to 3 years. **$2.95**

—ROSENBAUM'S, INFANTS' DEPT., SEVENTH FLOOR.

Velour Portieres

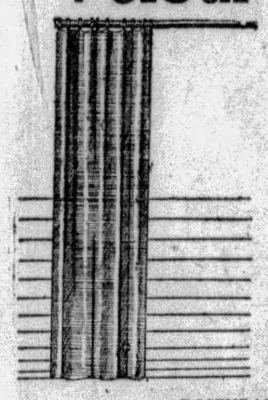

52-Inch—Of Heavy, Lustrous Double Faced Sunfast Fabric—Special at

$15.50

A wonderful value . . . these seven-foot portieres, made of handsome, deep-pile velours, double-faced for smart appearance. You may choose from 10 color combinations.

Cedar Lined Chest—walnut veneered, 48-inch size, with decorated front panel, special at..... **$19.85**

—ROSENBAUM'S, NINTH FLOOR

50 Fine New Rugs

Higher Priced American Orientals—a Special Group —Reduced to

$79.50

Domestic rugs of the 8.3x10.6 and 9x12 size . . . Domestic Orientals, Anglo-Saxons, Whittalls, and Caramars . . . in sarouk, ispahan, kirman and modernistic designs. A gorgeous selection of colorings to match your home.

—ROSENBAUM'S, NINTH FLOOR

Wardrobe Trunks

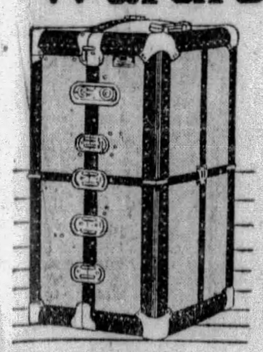

Regulation Size $35 Trunks With Washable Linings

$28.95

Good husky trunks, constructed to resist the banging of travel. All have four drawers, hangers, shoebox, and dust-curtains. The washable lining is a feature. These trunks are made by a well-known manufacturer of high-grade luggage. Exceptionally low priced at $28.95.

—ROSENBAUM'S, BALCONY

New Emerson Radio

Screen Grid—Eight-Tube Set, Dynamic Speaker—in Cabinet

$100 Complete

A limited quantity of these remarkable sets, all full neutrodyne, using the new 245 power tubes. A brand new 1930 radio, with new power, tone, beauty and selectivity. In beautiful walnut cabinet.

Installed—Serviced 1 year
Budget Payments Arranged

—ROSENBAUM'S, BALCONY

Modish New Fall DRESSES

For Street, Afternoon and Dinner

Three Outstanding Price Groups, Featuring the Newest Paris-Inspired Versions of the Season's Silhouette — for Women and Misses

Choose your Fall wardrobe from these satins, canton crepes, transparent velvets, chiffons, covert cloth, featuring circular skirts, flares and drapes. Longer skirts and others not so long. Black and new autumn colors,

$25.00

Copies and adaptations of Paris models! Misses' Princess styles with higher waist and longer skirts. Modified Princess models for women. Crepe Raquelle, transparent velvet and chiffon in newest Fall shades,

$39.50

Exquisite Bridge Frocks of transparent velvet and rich crepes. Evening gowns in the new romantic silhouette with dipping lines and higher waists. The quality, style and workmanship are the finest obtainable!

$59.50

—ROSENBAUM'S BETTER DRESS SHOPS, SIXTH FLOOR.

THE LAST DAY!

SPEAR'S OWN RADIO SHOW

PRESENTS THE BRILLIANT NEW RADIO STARS OF 1930

OPEN TILL 9 P. M.

Tomorrow, Saturday, is your final opportunity to attend the greatest Radio Show ever held in a Pittsburgh Store! Hundreds of people have viewed the thrilling exhibits, the magnificent displays of 1930 radios! The special radio values are the greatest to be had in Pittsburgh today! Take advantage now!

An All-Star Showing of NEW 1930 Receivers

Trained Factory Representatives are here to explain and demonstrate the latest advances in 1930 Radio Receivers, including

Philco Radiola Victor
Majestic Atwater Kent
Stewart-Warner Crosley
Earl Bosch Colonial

★ MAJESTIC

Newest Model 91

$137.50

Less Tubes

In stunning new English Design Cabinet, bigger and more beautiful than ever, is this powerful new Majestic. Power Detection and the new 45-Tubes plus four stages of radio frequency. No hum! No oscillation! With Super-Dynamic Speaker.

Small Down Payment Delivers!

★ COLONIAL

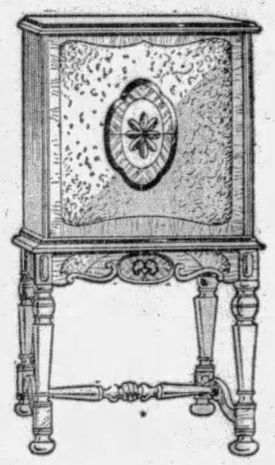

A Sensational Value!

$235 COLONIAL

$175 *Less Tubes*

4 Screen Grid Tubes!
Cutting Dynamic Speaker
in Magnificent Cabinet

A Saving of $60 to You!

Colonial is one of the highest grade radios ever produced at any time. This new low price puts it within your easy reach! There is no comparison between the Colonial and any other receiver at $175 BECAUSE Colonial has the famous *Cutting* Dynamic Speaker and *Cutting* Sound Radiation which give it a tone quality and volume unparalleled. It has four new AC Screen Grid Tubes, giving power reserve never before approached. The Cavalier Cabinet illustrated in genuine Burl Walnut has no rival for beauty. Colonial brings in great distances! See this value, now!

The Show's Sensation!

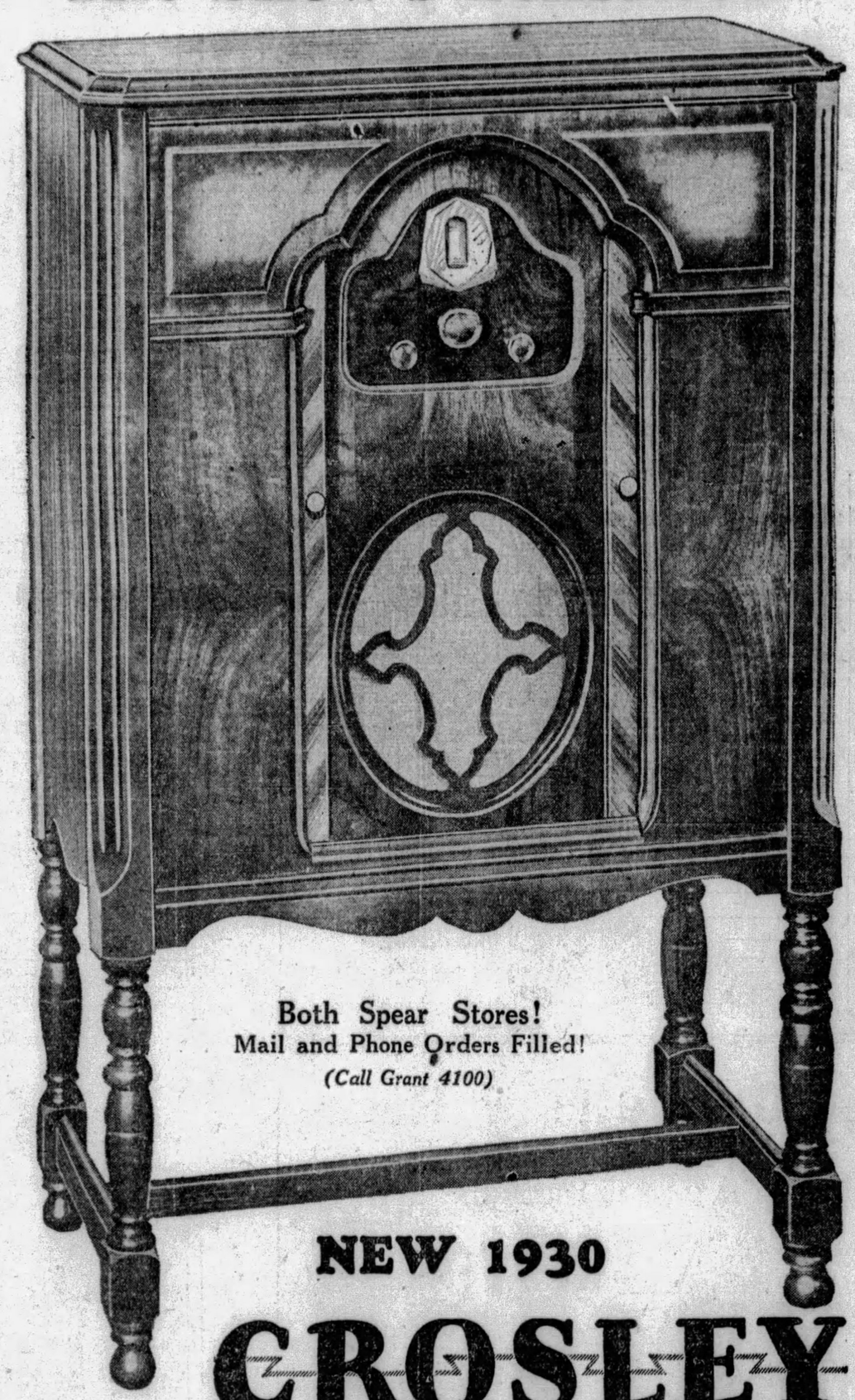

Both Spear Stores!
Mail and Phone Orders Filled!
(Call Grant 4100)

NEW 1930

CROSLEY

Dynamic Electric! Complete With 8 Tubes

Nothing Else to Buy

A value exclusive with Spear's. You can't get it anywhere else! The whole town is talking about this sensational value! The latest Crosley Model at the lowest price ever known for this quality radio! Complete—including everything ready for use, in a handsome slide-door cabinet with matched walnut veneers and maple overlays, with Dynamic Speaker and 8 AC Tubes, for $98.50. See it! Hear it! Tomorrow!

$98.50

$9.85 Delivers

Free Installation! Free Aerial! Free Service!

SPEARS

DOWNTOWN: 911-921 Penn Ave. *Open Sat. Till 9 P. M.* **EAST LIBERTY:** Broad St. and Collins Ave. *Open Mon. and Sat. Evening*

See Our Furniture Ad On Another Page

Your Last Chance to See These World Famous Exhibits

¶ Do you know "Why your radio tube has a silver lining?" See the Radio Furnace demonstrated tomorrow.

¶ See the modern magic, PHOTO-RADIO that hurls a photograph from New York to London by wireless. This exhibit is in charge of technicians who will provide any information required.

¶ See the new and ingenious system by which large apartment houses are vired with one aerial without interference. One aerial serves one hundred sets. This exhibit shows an entire apartment building in miniature.

¶ The historic pigeant of radio progress includes twenty-three early original radio receivers representing South America, Germany, England and United States.

★ EARL RADIO

8-Tube Model 22

$99.50

Less Tubes

"The Radio with the Human Voice"—this C. A. Earl Rado Model 22 Console with the most selective and perfect toned chasss, equipped with an Inductor-Dynamic Speaker, has Eight tubes—push-pull amplification. A top value at a low price!

Small Down Payment Delivers!

?

Would You Like to Know Why Spear's Endorse

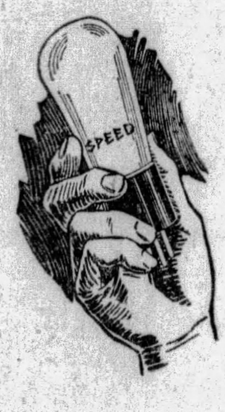

SPEED
RADIO TUBES

Come to Spear's Radio Show

Exhaustive tests warranted Spear's stamp of approval on the new SPEED Radio Tube. Tests, that included investigation of every single detail of tube construction and tube performance proved the SPEED Tube worthy of our O. K.

We selected this outstanding tube line because we found by test that SPEED Tubes will satisfy our customers ... and that's what counts with us.

SPEED

These are triple tested first selection—our leader. All Speed tubes are fully guaranteed against any defects. These tubes will be sold by us at following prices regularly:

226	$1.75	201A	$1.25
227	2.50	171A	2.25
280	3.00	245	3.50
281	7.25	210A	8.00
224AC	4.00	250	10.50

Scientific machines convinced us of the tone, durability, and other tube essential characteristics of the SPEED Tubes. Come in to our Radio Show Saturday and see these fine tubes.

The large perfect solitaire diamond is set in a mounting of 18-kt. white gold, gracefully hand-carved in new charming design that accentuates the beauty of the diamond!

52 Weeks to Pay

HELFER'S
KING OF DIAMONDS
617 Penn Ave., PITTSBURGH

NAVY AIRCRAFT 'WAR' STAGED

ABERDEEN PROVING GROUNDS, Md., Oct. 11.—(AP.)—The Army trotted out its post war ordnance developments here yesterday to show how much destruction modern armed aircraft can cause on land and its new means of resisting airplane attacks.

Spectacular tests of aircraft bombing and strafing, tank and motorized infantry maneuvers and anti-aircraft gunnery were staged in connection with the eleventh meeting of the American Ordnance Association.

The 15,000 who gathered to hear a 4,000-pound airplane bomb explode were somewhat disappointed. Army officials became cautious and the two bombs, released from a height of 6,000 feet fell four miles away. One failed to explode but the second fell into a forest, exploded and gouged out a crater 20 feet deep and 50 feet in diameter, tossing trees and debris skyward. High government, Army and Navy officials, among whom was Secretary of the Navy Charles Francis Adams, witnessed the exhibition.

Another feature of the demonstration was battery of 75 millimeter Mobile anti-aircraft guns, operated by an electrical robot. Firing shrapnel at a target towed by an airplane at an altitude of 7,500 feet, the guns scored 20 hits. Machine gun, anti-aircraft firing registered 74 hits at a target towed 100 miles an hour at a height of 2,000 feet.

Bishop Cannon Out of Campaign

RICHMOND, Va., Oct. 11.—(AP.)—Bishop James Cannon, Jr., of the Methodist Episcopal Church, South, will take no further part in the Virginia political campaign, but will sail for Brazil on the steamer Eastern Prince, leaving New York late today, to preside over three Brazilian conferences of the church. He will return to the United States December 3.

MORE OFFICIALS IN DRY NET

EAST CHICAGO, Ind., Oct. 11.—(AP.)—The tentacles of the federal government have reached further into the political life of East Chicago and gathered in more than a dozen officials and civic leaders on charges of conspiracy against the national prohibition law.

Mayor Raleigh P. Hale, Chief of Police James Regan and Lester Ottenheimer, prominent attorney, all of whom were already under arrest, were re-arrested on indictments returned by the federal grand jury last week, completing its investigation into alleged political corruption in Lake County.

Along with Mayor Hale and the others, the United States marshals arrested Edward Higgins, president of the East Chicago Board of Safety, which controls the police department; Hyman Cohen, member of the municipal board of works and former city Republican chairman, and E. E. Trombley, manager of the East Chicago Dock Terminals Company, which controls the lake harbor at East Chicago.

Trombley, the government charges, permitted the importation of Canadian liquor through the harbor.

Among the others arrested were Capt. Ed Knight, in charge of the Indiana harbor police department; Nick Maker, deputy sheriff and former police captain, and Walter Conroy, veteran detective sergeant. All are accused of conspiracy to violate the dry laws and were held on bonds.

Man Hurt, Horse Killed, as Auto Hits Buggy

MEADVILLE, Pa., Oct. 11.—(AP.)—Thrown to the pavement when an automobile struck his buggy, John McCabe, 70, of Springboro, was seriously injured and the horse was killed. The car was driven by Charles F. King, Sharon.

READ THE SUN-TELEGRAPH CLASSIFIED ADS

AFTER SHAVING
cools ... soothes ... protects

If you want a real treat in face comfort, do this tomorrow morning after you shave: Simply douse full strength Listerine on your face.

Immediately you note a glow of health—a tingling, zippy sensation that wakes up your skin.

Then, as Listerine dries,—a wonderful feeling of coolness, as though a moist sea breeze were blowing against your cheeks. Gone that feeling of rawness. Gone that burning sensation.

Moreover, it eliminates the risk of infection. Because full strength Listerine, though safe and healing in action, kills germs in counts ranging up to 200,000,000 in 15 seconds.

Some men are so delighted with the freshening effect of Listerine on the face that they employ it before important engagements at which they must look their best. Try it yourself sometime. Lambert Pharmacal Co., St. Louis, Mo., U.S.A.

Try it, Madam, as an ASTRINGENT

The same qualities that make Listerine soothing after shaving, recommend its use by women as an astringent. Incidentally, it is a very economical one. Your wife will be glad to know about it.

COOLS WHILE YOU SHAVE AND THE COOLNESS LINGERS! LISTERINE SHAVING CREAM.

LISTERINE
THE SAFE ANTISEPTIC
Kills 200,000,000 germs in 15 seconds

Coats

With a Surprising Amount of Chic

$59.75

$79.75 $95

They are the most wearable modes of the new silhouette, with longer lines and graceful contours.

Artistic arrangements of fine furs which avoid the frequent and distasteful custom, so often seen in coats of this price, of overloading them with inferior peltries.

Black, the new browns and English green trimmed with Badger, Skunk, Kit Fox, Civet Cat, Beaver and Caracul. Women's and misses' sizes.

—Jonasson's, Third Floor—

LEFT—Renee replica of Black Broadcloth trimmed with Black Fox—$79.75.

BELOW—Replica of Lelong's inverted pleated model of English green broadcloth trimmed with Civet Cat—$59.75.

Be sure to see what Jonasson's is showing

Girls' Chinchilla Coats
$16.75 and $18.75

The little lady in the picture is wearing one of the chinchillas which may be had in either navy or cocoa with mountain beaver collar. Sizes 10 to 14. Price, $18.75.

At $16.75—Furless Germania Chinchilla Coats for the girl from 6 to 14 years. Perfectly tailored with handsome plaid linings and snug-fitting self collars. Navy and cocoa.

Junior-Misses' Ensembles, $16.75

These clever little tuck-in suits, as pictured, are in perfect harmony with the youthful figure and the youthful mind of miss 13 to 17. Made of fine coverts or lightweight tweeds with egg-shell satin blouses. Come in wine, blue, green, and brown.

Girls' Wool Frocks, $5.95

A variety of winsome models for the girl from 6 to 14. Wool plaids and shepherd checks in combination with plain wool crepes.

—Jonasson's, Fifth Floor—

Girls' and Junior Misses'—Fifth Floor

Millinery—$5

Extensive New Variety

This comprehensive selection of Felts, Soleils, Velvets, Velours, Tricots and Chenilles makes choosing easy.

Many becoming shapes for you in shades that will match your new ensemble scheme.

—Jonasson's, Fourth Floor—

Handbags

New Arrivals

$2.95

Novel designs tailored in perfect taste. Calfskins and antelopes showing new versions of vagabond, pouch, zipper and plaited top-strap designs.

Black and the exact shades of brown, wine, green and blue to match the prevailing coat shades.

—Jonasson's, Main Floor—

MEYER JONASSON & CO.

THIS SIGN ALWAYS "URE" DRUGGIST SAYS—YOUR DRUGGIST

October All Month Specials

$1.00 Cod Liver Oil Emulsion And Hypophosphites—16 Oz. Nutritious and Strengthening	79c
50c Milk of Magnesia—16 Oz. Mild, Pleasant Laxative	39c
75c Witch Hazel—16 Oz. For Bruises, Burns & Stiff Joints	59c
50c Cod Liver Oil-Norwegian-6-oz. Pure and easily digested	39c
50c Liver Salts-Laxative-6-oz. In Rheumatism and Gout	39c
50c Mineral Oil & Agar-6-oz. Does not Gripe or Nauseate	39c
25c Rubbing Alcohol-6-oz. For Invalids and Athletes	19c
50c Cascara Aromatic—3-oz. Efficient & Agreeable Laxative	39c
25c Liquid Antiseptic-BB-3-oz. For Tonsilitis and Nasal Catarrh	19c

For more than two years you have seen Ure Druggists demonstrate on every and any occasion that the good, old-fashioned, reliable drug store service is always obtainable from them.

Your home and Ure Druggist's Store are neighbors. No matter whether you are a regular customer or not—step into any Ure Druggist store and you will find a real, genuine helpfulness.

It's the same everywhere—in any neighborhood, or on the busiest corner in the larger cities.

You may not care about why it is so, but by patronizing Ure Druggist you help make it possible.

The individual owners of Ure Druggist stores are able to maintain such service, because of their individual freedom, because they are not forced to obey certain rules of absent ownership, because they are at liberty to sell you exactly what you ask for and render you the service you desire.

Now comes another step in your interest—to save you money.

Ure Druggists have organized—thousands of them, in hundreds of towns. Today you are reading the first of a series of regular advertisements, each of which will mention a few interesting examples of how Ure Druggist can save you money.

In every advertisement you will find one or more items which you will want. In every Ure Druggist Store you will find other bargains which cannot be listed here.

See Ure Druggist first! He IS your Druggist, and only an individual store owner such as he, can be.

25c Larkspur Lotion-3-oz. Does the work easily	19c
25c Throat Gargle—3 oz. Use as gargle or spray	19c
25c Syr. White Pine Tar & Menthol-3-oz. For Colds, Coughs & Congestion	19c
50c Mercurochrome-2%-1-oz. Use in place of Iodine	39c
25c Sp'ts. Aromatic Ammonia-U.S.P.-1oz. Stops Nausea and Acid Stomach	19c
25c Sp'ts Peppermint-U.S.P.-1-Oz. Excellent for Stomach Disturbances	19c
25c Tinct. Arnica-U.S.P.-1-Oz. For Bruises, Sprains and Pains	19c
25c Tinct. Benzoin Comp.-1-Oz. Vapor Treatment for Colds	19c
25c Tinct. Iodine-U.S.P.-1-Oz. Efficient Household Antiseptic	19c

Watch window displays and visit our stores for many other specials

Ure Druggist

UPTOWN. DOWNTOWN AND CROSSTOWN

'POOLED' NAVY PLAN DENIED

WASHINGTON, Oct. 11.—(INS.)—Interpretations by some newspapers of the joint Hoover-MacDonald statement at the conclusion of their conversations to the effect that Great Britain and the United States had "in effect agreed to pool their navies to maintain the peace of the world," was denied today by Secretary af State Stimson.

Stimson said:

"During the whole of our conversations there was not a syllable of such a suggestion. The matter of the conversations was exactly the reverse, and I believe that the joint statement makes that perfectly clear."

PARIS, Oct. 11.—(AP.)—Deputy Mottu, of the Republican left, has written Premier Briand asking whether the invitation to next year's naval conference in London does not conceal a determination on the part of Great Britain and the United States to rule the seas.

The deputy said that the program of the conference indicated that Great Britain and the United States want to reduce the tonnage and number of submarines of the other powers. Nobody can reproach France, he said, in wanting to assure her security by means of submarines.

Mottu asked whether it was possible to have inscribed upon the agenda of the London conference the question of disarming British bases in the Mediterranean which might constitute a menace to French security. He also demanded the opportunity to interpellate the ministry before the conference is held.

FLIERS HOP OFF FOR GEORGIA

GREENVILLE, S. C., Oct. 11.—(AP.—Entrants in the national air tour got away from the local airport this morning without mishap. The start was delayed slightly, but at 11 o'clock the last of the contestants had taken to the air, en route to Augusta, Ga.

Earl Rowland's Cessna monoplane and a big Curtiss condor, left at Richmond, Va., yesterday, joined the tourists here this morning. Joe Meehan was piloting Rowland's plane. Rowland became ill in Richmond yesterday and was unable to continue. Meehan went back from Winston-Salem to get the Cessna.

THE WEATHER

Local Forecast.

Cloudy this afternoon and cloudy and warmer tonight and Saturday. Lowest temperature tonight about 55.

Hourly Temperatures.

12 midnight	49	9 a. m.	51
1 a. m.	49	10 a. m.	52
2 a. m.	49	11 a. m.	52
3 a. m.	49	12 noon	53
4 a. m.	50	1 p. m.	54
5 a. m.	50	2 p. m.	56
6 a. m.	50	3 p. m.	58
7 a. m.	50		
8 a. m.	50		

Sunrise today .. 6:27 | Sunset today ... 5:46

Observations for the 24 hours ended at 8 o'clock this morning:

Time.	Temp.	Hum.	Wind.	Weather.
8 a. m.	50	76	East.	Cloudy.

Temperature and Precipitation.

	1928	1927	1926	1925	1924	1923	1922	1921
High..	83	75	66	48	76	74	61	65
Low..	54	46	55	33	41	49	52	45
Mean.	68	60	60	40	58	62	56	55
Precip	.00	.00	.09	.00	.00	.00	.00	.00

Bulletin.

Observations taken by the United States Weather Bureau. The morning temperature readings were taken at 8 o'clock. The lowest temperature is for 12 hours ended at 8 o'clock this morning. Precipitation is for 24 hours ended at 8 o'clock this morning.

Station.	Temp. 8 am.	L.	Precip.	Station.	Temp. 8 am.	L.	Precip.
Atlanta.	50	48	.00	Memphis.	60	60	.00
Atl City.	46	38	.00	Miami ..	76	72	4.70
Bismarck	42	42	.18	Montgmy	58	56	.00
Boise ..	36	34	.00	Nashville	54	52	.00
Boston .	40	36	.00	New Orl.	72	70	.00
Buffalo..	40	38	.00	New York	44	44	.00
Chooga..	50	48	.00	Norfolk .	54	50	.00
Chicago.	52	48	.00	Oklahoma	64	62	.02
Cincinn..	54	54	.02	Omaha .	58	54	.04
Cleveld..	48	46	.12	Pkrsburg	52	50	.00
Clmbus..	54	54	.00	Parry Sd	34	28	.00
Denver .	40	38	.00	Pdelphia.	44	42	.00
Des Mes	54	50	.08	PITTSBG	50	50	.00
Detroit .	58	50	.00	Ptld. Ore	52	52	.00
Duluth .	44	42	.26	St Louis.	60	60	.54
Elkins ..	40	36	.00	St Paul..	48	46	.16
Harrisbg	36	34	.00	S L City.	44	44	.00
Helena .	30	28	.00	San Ant.	68	68	.00
Huron .	50	50	.20	San Fran	56	54	.00
Indapolis	54	54	.52	Seattle .	54	54	.00
Jsonville	72	72	.00	Spokane..	38	38	.00
Kan City	58	58	.00	Tampa ..	72	68	.12
Little Rk	64	52	.00	Washgtn.	40	36	.00
Los Ang	60	58	.00	Winnipeg.	44	44	.06
Louisville	56	56	.01	YstonePk	24	24	.06
Lynchbg.	40	36	.00				

Weather Conditions.

The eastern high pressure area is now centered over Eastern New York and still covers the Atlantic Coast states. It is moving very slowly, retarding a rainstorm that has been in progress in the Middlewest for the last three days. The rain advanced as far east as Cleveland up to 8 a. m., and it was quite general from there west to the Rocky Mountains. The low is centered south of Arizona and a trough formation extends northeastward over the panhandle, Kansas, Nebraska to the Dakotas. Another high pressure area is now centered over Wyoming, causing freezing weather over Wyoming and Montana and northward in Canada.

B. K. ELLIOTT CO.
OPTICIANS
126 Sixth Street

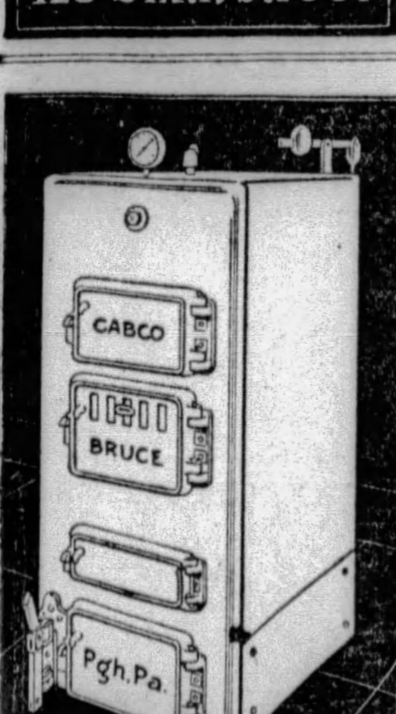
AUTOMATIC GAS BOILERS
On Easy Payments
Replace that worn-out Boiler with an Automatic Gas Boiler and pay as you use. New Systems or Radiators can also be installed on this same plan.
Our Expert will be happy to consult with you. Call Court 1531.
Visit our Showrooms — see complete line of Heating Equipment and Plumbing Fixtures — also high-grade Paints.
Wholesale to You
CHAS. A. BRUCE CO.
108 Market St.
(We Make Installations if Desired)

5 DRY PADLOCKS ASKED

Preliminary liquor padlock injunctions were granted against five places in Allegheny and Washington counties by Judge Nelson McVicar in Federal Court today. Further violations of the liquor laws are prohibited pending final hearings, January 7.

The places and proprietors named were a club near the Pittsburgh and Lake Erie freight station, East Monongahela, Forward Township, James Passarello; restaurant, 11 Main street, Monongahela, Julius Paciotta; club, 318 McKean avenue, Charleroi, Carl Rocco; store, 1112 Meadow street, Charleroi, William Saccani, and store and club, California, Jerome Spallino.

Obituary

Hargrave Funeral.

Funeral services for John Cramer Hargrave, who died Wednesday, will be held from the home, 1408 Versailles avenue, McKeesport, at 2:30 p. m. tomorrow. He was born in West Newton in 1858, the son of the Rev. O. P. Hargrave, at one time secretary of the Pittsburgh Baptist Association. He was a member of the First Baptist Church of McKeesport, and the Knights of Pythias. For 38 years he was connected with the Carnegie Steel Works at Duquesne, retiring three years ago. Besides his widow he leaves four daughters, Mrs. James G. Hart, of Carrick; Mrs. Erroll C. Dexter, of Dormont, and Mrs. Harry Lindamood and Mrs. Bertil Landstrom, both of McKeesport; two brothers and a sister.

Walker Funeral.

Funeral services for John Law Walker, who died at his home, 5330 Waterford street, yesterday, were to be held in the O'Shea funeral home, Penn avenue and Main street, today. He was a member of Typographical Union No. 6, Cosmopolitan Lodge No. 585, F. & A. M., Damascus Commandery and Kismet Temple, Nobles of the Mystic Shrine, all of New York. Besides his widow he leaves a stepson, Robert Walker; two brothers and two sisters.

Guckert Funeral.

Funeral services will be held in St. Xavier's Catholic Church at 10 a. m. tomorrow for Catherine Anne Guckert, of 3618 Wickshire street, North Side, who died in Mercy Hospital Tuesday. She was born in Newark, O., in 1875, being brought to Pittsburgh three years later. She leaves six brothers, Frank, Edward, George, Henry, Clarence and Elmer Guckert, and two sisters, Mrs. A. J. Clossin and Miss Gertrude M. Guckert.

Boyer Funeral.

Funeral services for Thomas Boyer, 85, who died Wednesday, will be held from the home, 6008 Center avenue, Sunday. He was a member of G. A. R. Post No. 3, and the Men's Class of the Emory Methodist Episcopal Church. Besides his widow he leaves two sisters.

James D. Hancock.

FRANKLIN, Pa., Oct. 11.—James D. Hancock, 92, oldest member of the Venango County bar, died early today at his home. He was born in Wyoming Valley in 1837, was admitted to the bar in Pittsburgh in 1861 and came here in 1865. He was solicitor for the Allegheny Valley Railroad, the Pittsburgh, Titusville and Buffalo Railroad and the Western New York and Pennsylvania Railroad for a number of years.

Burns Kill Britain's Royal Matchmaker

NEWNHAM-ON-SEVERN, England, Oct. 11.—(AP.)—Walburga, Lady Paget, famous figure of a past generation, who assisted in arranging the marriage between King Edward and Queen Alexandra, died today of burns received when her clothing caught fire as she was sitting beside her fireplace. Lady Paget was more than 90 years old and had been an intimate friend of Queen Victoria. Lady Paget had written several books of reminiscences of social life of a vanished generation.

Shumaker, Dry Head, Shows Slight Gain

INDIANAPOLIS, Ind., Oct. 11.—(AP.)—E. S. Shumaker, Indiana Anti-Saloon League superintendent, who is critically ill, was in slightly improved condition today. He was in a semi-comatose condition last night, but this morning was improved and fully conscious. He was also able to take more nourishment than he has for some time. He is afflicted with a malignant tumor.

J. A. Reed Withdraws From Judicial Race

HARRISBURG, Oct. 11.—(AP.)—J. Albert Reed, Democrat, today withdrew as a candidate for the Common Pleas judgeship of Washington County.

Reed's action leaves R. W. Knox as the sole Democratic candidate to oppose Judges Howard H. Hughes and James T. Brownson at the election next month, when two judges will be elected.

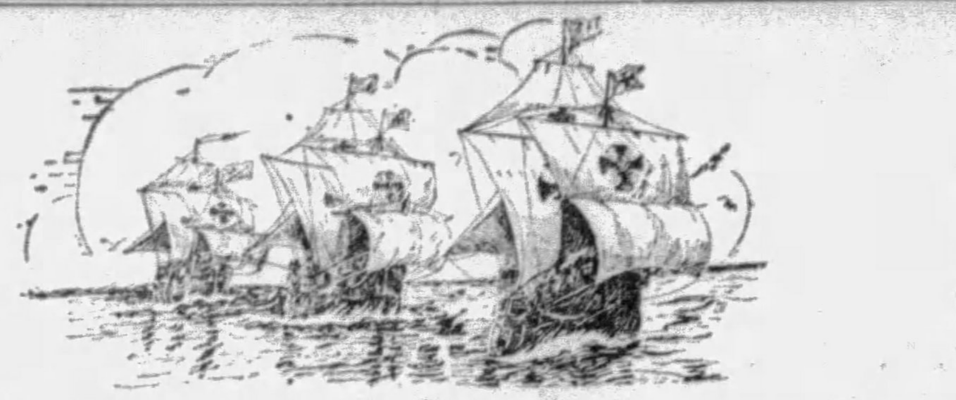
TOMORROW IS COLUMBUS DAY, OCTOBER 12th
McCreery & Co.
WOOD STREET AT SIXTH AVENUE ATLANTIC 4600

Smart Moderns Are Re-Discovering McCreery's Every Day as the Port of First Fashions

Discoveries in Chic!
Imported Kid Slip-on Gloves
$3.95 Pair

Now that gloves are longer . . . slip-ons are smarter . . . than ever . . . coming well over the wrist as they do. These are of fine kid—washable—smoothly fitting. For general wear you could make no smarter choice.
Eggshell, brown, kasha, grey, and black.
(McCreery's—Street Floor)

RHINESTONES
Sponsored by Chanel for Evening
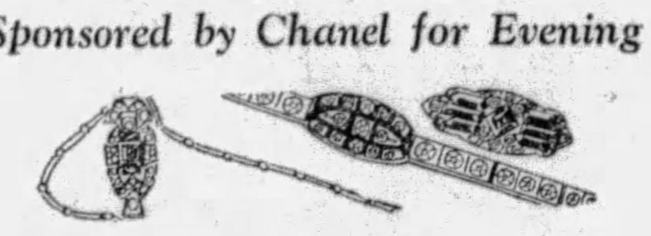
Smart Pendants $2.95 Pins Bracelets
Chanel sponsors the sparkling radiance of rhinestones for the evening. And here is brilliant rhinestone jewelry in designs of elegance—chic oval pendants on smart long chains . . . intriguing pins . . . bracelets. In the untarnishable chromium finish. A Chanel touch for your evening costumes.
(McCreery's—Street Floor)

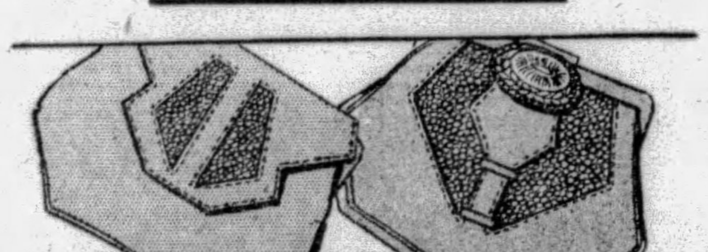
Just Received!
An Unusual Group of New Autumn Bags
With Shark and Lizard Trims
$4.95
The distinctive ensemble bags that are enjoying the favor of well-dressed women. Shark and lizard inserts in fine calf and suede leathers, enhanced with fancy clasps, many of marcasite. Beautifully fashioned in pouch shapes, with convenient back strap, smartly lined and fitted with coin purse and mirror.
Ensemble Colors . . . Black, Brown, Green, Wine.
(McCreery's—Street Floor)

Newly Discovered Vanities, $1.00 to $10.00
Clever little leatherette book affairs — dainty little enameled hexagons—mono-tone enameled cases with contrasting color in vividly smart modern designs. Single and double . . . sifter vanities, also single and double. Tan, rose, black and silver, red, green. To make your costume daintily complete.
(McCreery's—Street Floor)

The Moderate Price Dress Section Has
New Black JERSEY FROCKS
$5.95
Black jerserys are as new as they are smart and practical. What a "find" for the miss, who wears size 14 to 20, are such frocks at $5.95. Ideal for school wear and outdoor activity. Of 100% pure wool Shawmut jersey are these wonderful wearing two-piece dresses. The new black—and lovely Autumn shades enlivened with colorful stripes, appliques, tucks.
(McCreery's Moderate Priced Dress Section—Fourth Floor)

Final Opportunity!
New High-Type McCREERY COATS
Replicas of Paris Coat Successes and the Smartest Interpretations of the New Silhouette
$119.
Fashions Designed and Made to Sell at $149. to $195.
Coats of High Fashion for every size miss and woman—in this McCreery event of personally selected model coats—perfect copies of Paquin, Lelong, Drecoll and Vionnet. Regal looking coats from fashion houses noted for originality and superb workmanship.
New coats that include every smart detail under the fashion horizon—princesse silhouettes, flares, drapes, long lines, tiers, back seaming, borders, deep shawl, pouch and tuxedo collars, to-the-elbow cuffs.
LUXURIOUS FUR TRIMS
of Persian Caracul, Krimmer, Baby Lynx, Natural and Fisher Dyed Pahmi, Silver Kit Fox, Kolinsky Dyed Civet, Tipped Skunk, Kolinsky Dyed Weasel, Beaver, Indian Persian Lamb. Light furs on dark backgrounds—dark furs on high shades.
THE RICHEST OF COAT FABRICS
including imported broadcloths, broadtail cloth, velour du nord (heavy velvet).
FASHION APPROVED COLORS
Bombay Brown, English Green and Black.
Sizes 14 to 18 and 38 to 46
(McCreery's—Third Floor)

With Discoveries the Order of the Day, Young Moderns Will Find On the Juvenile Floor
Girls' Genuine Germania Chinchilla Coats
With French Beaver* Collar
$19.75

Snug, woolly coats—cold breezes won't even have a chance against them! Double breasted, with two deep pockets and wool plaid lining . . . warmly innerlined. Smart saddle shoulder.
Sizes 6 to 14
*French Beaver is Dyed Coney.

Chic Velvet Berets to Wear With Them
$3.50
They are snug where they should be and full where they should be and sit with intriguing smartness on little heads. Black, blue, brown, and green.

A Skirt of Wool and Blouse of Silk
SKIRTS $2.95 BLOUSES $3.95
Two is not only company, but smart company, in the case of the wool skirt and silk blouse.
Wool Crepe Skirts — red, wine, tan, green, navy.
Crepe de Chine Blouses — red, tan, white. Sizes 6 to 14.

Exclusively at McCreery's
"Brookford, Jr." 2-Knicker Suits
$15.

Finely tailored suits of tested woolen fabrics, reinforced seams and two pairs fully lined knickers. Dianogal sharkskin and herringbone weaves in grey, tan, brown and neat mixtures. Sizes 7 to 18 years.

"Germania" Chinchilla OVERCOATS
$13.95
Smart double-breasted coats with convertible collars, wool plaid linings. In curl and Whitney weaves. Warm coats for the cold days sure to come. In blue, brown and cinnamon. Sizes 3 to 10.

Wool Lumberjacks, $3.95
Of all-wool with elastic webbing at waist . . . sports collar. In plaid designs. Sizes 4 to 18.

Cotton Union Suits, $1.50
Medium weight suits, spring needle knit. Open crotch, in white and random. ¾ sleeve, knee length or long sleeve, ankle length. Sizes 8 to 16 years.

⅞-Length Sports Hose, 50c
Well fitting and of good quality cotton. With turn-back sports cuffs. Brown, tan, grey.

Special Presentation and Selling of
McCreery's Famous "Health Builder" Shoes
For Boys and Girls
$2.95 Pair

"Health Builder" shoes—made to our order for the greatest possible foot health and wear. Nationally known Spartan "gold dot" soles . . . no tacks . . . smooth innersoles . . . scientific children's last. Satisfactory service GUARANTEED or a new pair given.
For boys and girls . . . oxfords, straps, and high shoes . . . in patent and tan elk. All one price up to size 2.
High Shoes, Sizes 5½ to 11
Low Shoes, Sizes 5½ to 2
A special representative is here to tell you how these shoes are made to fit growing feet.
Mail and Phone Orders Filled
(McCreery's—Juvenile Floor—the Fifth)

LAMAR KILLINGS DESCRIBED

LAMAR, Col., Oct. 11.—(AP.)—A swift-moving picture of four murders in less than three days was almost complete last night as the state wove its pattern of evidence against George J. Abshier, charged with first degree murder in connection with the slaying of A. N. Parrish during the robbery of the First National Bank here in May, 1928.

Over the protest of Abshier's counsel, the state introduced the testimony of numerous Kansas residents who took part in the chase after the bandit gang, following its escape over the state line, or who had been intimately connected with unraveling the mystery of the four slayings.

During and after the robbery, Parrish was killed, his son was slain and a bank teller and Western Kansas doctor were found murdered. Among the articles introduced in evidence by the state as its case drew to a close were guns, pistols, a coat worn by Dr. W. W. Wineinger, of Dighton, Kan., when his body was found; a cap worn by A. E. Kessinger, slain bank tell, bullets found in the bank and numerous maps.

ENGINEER HELD IN BOND PLOT

PORTLAND, Ore., Oct. 11.—(AP.)—With the recovery of bonds valued at $14,000 from a recalled and supposedly destroyed $1,000,000 bond issue of the Interstate Utilities Company, a Washington and Idaho corporation, and the arrest at Eugene, Ore., of Howard Polly, former chief engineer of the American Bank building here, members of the district attorney's office believed they had uncovered a clever scheme to defraud the utilities company.

The bonds were said by Deputy District Attorney George Mowry to have been part of an issue which was tossed into a furnace in the American Bank building on June 24, 1929. Mowry declared about $750,000 worth of the bonds had been underwritten by the Lumbermen's Trust Company, now the Equitable Trust Company, of this city.

Polly, against whom suspicion was said by Mowry to be directed, was brought here from Eugene. He is charged specifically with "having a false instrument of debt in his possession with intent to utter it as true." His bail was set at $2,000.

PLANS TO BOOST U. S. ROAD AID

WASHINGTON, Oct. 11.—(AP.)—Chairman Dowell, of the House Roads Committee, is contemplating a proposal to double the amount the federal government is appropriating annually for federal aid roads. Dowell plans to introduce a bill to authorize a yearly appropriation of $145,000,000 for federal aid roads and $10,000,000 annually for forest roads and trails. The present yearly appropriation is $75,000,000 for federal aid roads and $7,500 for forest roads and trails.

Philadelphia to Get German Grand Opera

PHILADELPHIA, Oct. 11.—(AP.)—Announcement of a season of German grand opera for Philadelphia was made by S. Hurok, managing director of the German Opera Company of America. The season will begin on January 11 with a matinee performance at the Metropolitan Opera House. The first opera will be Mozart's "Don Juan" and the "Flying Dutchman" will be presented that night. There will be nine performances.

RED FIBERSTOK FILING ENVELOPES

In many sizes and capacities. Some for pocket use. Wear like leather.

Geo. H. Alexander & Co., Stationers, Printers, Engravers
242 DIAMOND STREET
One Door Below Wood

BUILDS STRENGTH TO FIGHT COLDS

Father John's Medicine
SAFE FOR ALL THE FAMILY

(Advertisement.)

ALWAYS DEAD TIRED?

How sad! Sallow complexion, coated tongue, poor appetite, bad breath, pimply skin and always tired. What's wrong? Chances are you're poisoned by clogged bowels and inactive liver. Take this famous prescription used constantly in place of calomel by men and women for 20 years—Dr. Edwards Olive Tablets. They are harmless yet very effective. A compound of vegetable ingredients. They act easily upon the bowels, help free the system of poison caused by faulty elimination and tone up liver. Rosy cheeks, clear eyes and youthful energy make a success of life. Take Dr. Edwards Olive Tablets, nightly. Know them by their olive color. 15c, 30c and 60c. All druggists.

FRANK & SEDER

A Specially Priced Group!

Hart Schaffner & Marx New Fall Suits

Topcoats & Overcoats

$34.75

—If you have respect for fine tailoring—and you like rich all-wool fabrics—and you must have the best style and fit—and you'd like to save a lot of time and considerable money, too—see this specially prepared new Fall group of Hart Schaffner & Marx Suits, Topcoats and Overcoats we are now showing at $34.75 . . . you'll be satisfied . . . we guarantee it!

Other Hart Schaffner & Marx New Fall Suits, Topcoats and Overcoats—$29.75 to $75.00!

YOU CAN BUY THESE GARMENTS ON OUR BUDGET BUYING PLAN—PAY IN 10 WEEKS!

For the Man Who Wants to Pay Less

SEDERCREST

Fall Suits
Topcoats
Overcoats

$21.50

You'll find a new standard of style and value in "Sedercrest" Clothes—the best made clothing Pittsburgh men have ever seen at the price.

Take Express Elevators to Our Men's Store—Fourth Floor

Saturday Is Children's Day!

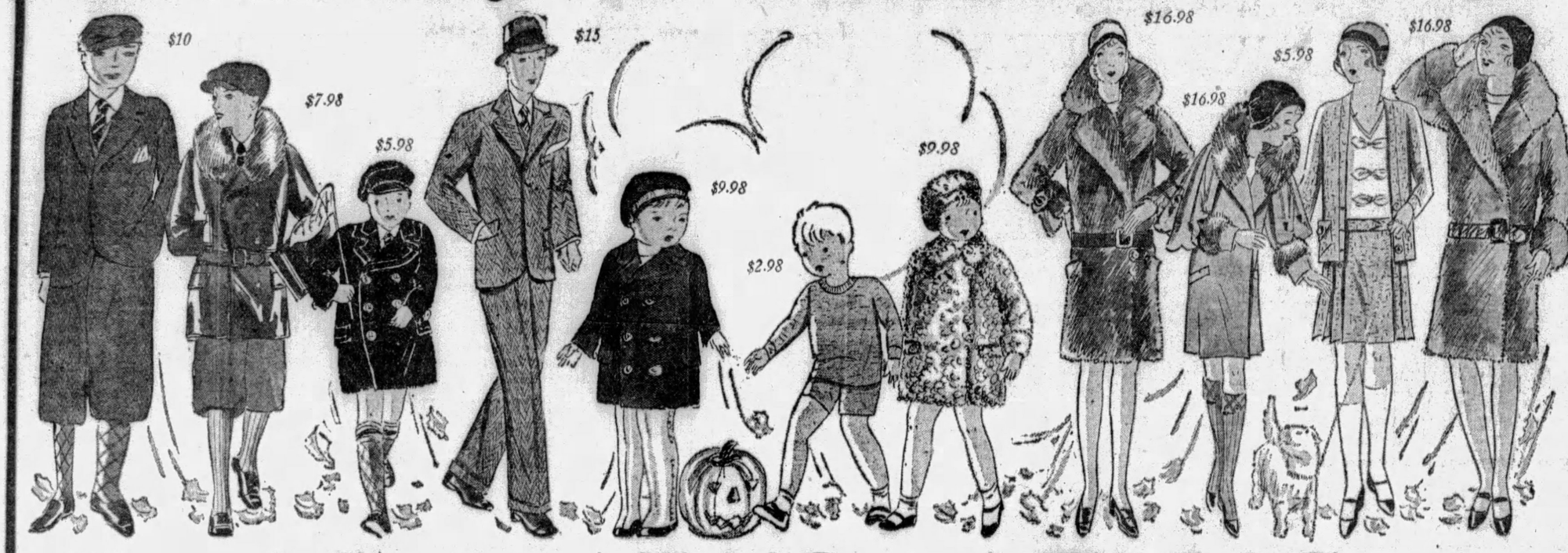

Boys' Suits

Each Suit With 2 Pairs of Knicker Pants! $10 *All Wool—Sizes From 7 to 16!*

Smart, trimly cut suits that express the newest styles and colorings of Autumn! All mannishly tailored—with the new lines and materials that young fellows will approve! Every boy will be sure to find his particular type of suit in this group.

Boys' Long-Pants Suits

For the boy who is growing up! Suits with 2 pairs pants—good seasonal fabrics, in smart Fall colorings! All mannishly tailored . . . sizes 13 to 18. $15

Boys' Sheep-Lined Coats

Leatherette—made by the U. S. Rubber Company! Warm and durable, sizes 8 to 18. $7.98

Boy's New Overcoats

Chinchilla—either cinnamon brown or regulation navy! All wool lined, sizes 8 to 10! $5.98

Frank & Seder—Fourth Floor

BOYS' NEW SHOES

Tan or black calf made with welt soles and rubber heels! High or oxford styles in blucher effect! Built for roust-a-bout wear for the sturdy boy! $3.95

Frank & Seder—Fourth Floor

Tots' Coats

For Brother and Sister!

Germania Chinchilla . . . broadcloth . . . astrachan . . . these cute little outfits will please all mothers! Made for long, warm wear!—sizes 1 to 6! $9.98

Tots' Jersey Frocks

Brother and Sister suits and Dresses in a variety of cunning styles and colors! Sizes 2 to 6. $2.98

Tots' Raincoat Sets

Swagger litts coats for the little boy or girl — with matching caps (one in aviator style.) Sizes 3 to 6. $3.98

4-Hour Sale—9 to 1 P. M.

Tots' Chinc'lla Coats

In navy only, regularly priced $5.98! Sizes 1 to 4 years! Third Floor $3.44

Frank & Seder—Third Floor

Children's Felt HATS

$1.79

Cute little snug felt hats for blowy days! In all the newest shades for Fall! A good selection to choose from! Regularly sold at $2.95 and $3.95!

Third Floor

Girls' Coats

Regularly Priced at $19.98! $16.98 *Sizes Range From 7 to 16!*

Smart Chase Olkanol 100% camel's hair pile fabric in tan—sizes 7 to 10. The new Romblin's Rumble alpaca material in deep, dark brown, sizes 11 to 16. Smart runabout coats. Both these models are belted, and have convertible collars! A third model is broadcloth, in cape style with fur collar! Sizes 7 to 10.

Girls' New Dresses

Velvets, velvet combinations, plaids, checks, woolens, and so many other charming materials and fashion points New tweeds in 1 and 2-piece ensembles! Sizes 8 to 14. $5.98

Gay Dashing Sweaters

An unusual purchase—either V or crew necks, in trim, warm-looking little sweaters! SIZES 8 TO 14. Regularly to $3.98. $1.59

Frank & Seder—Third Floor

"FOOT-CRAFT" SHOES FOR CHILDREN

Patent . . . calf . . . or elkskin, in strap and oxford styles! Sizes 8½ to 11—$3; 11½ to 2—$3.50; 2½ to 7—$4. $3.00

Frank & Seder—Third Floor

There's Nothing Conservative About These

New Metallic Dance Caps

That's the Reason They're So Smart For Winter! **$5**

Sophisticated . . . yes! But scintillating with chic! Silver, gold, royal, wine and green—snug caps for formal afternoon and theater wear. Flattering, new.

Large Headsizes, Yet Smart Lines in
Felts $3.75 Soleils
Just a very special group for tomorrow's shoppers. Hats regularly up to $5!

Frank & Seder—Third Floor

Misses' Dresses

Featuring the New Silhouette, New Skirt Lengths! Two Special Groups for Saturday!

$15—$25

A new graciousness . . . and a most entrancing effect of femininity dominates TODAY'S DRESS FASHIONS! First to approve and adopt them is the fashion-conscious young woman. She knows they're flattering! We've just unpacked the most intriguing group you've yet seen at two such moderate prices! Moulded waistlines, uneven hemlines, circular flares—in crepes and satins of every fashionable hue! Smart people will slip them on, admire them—and wear them right out of the store!

Exceptional Offer of Tweed Ensembles

With fully lined, full length coats and fine silk blouses only ..... **$25** Trim, serviceable—the smartest Autumn mode for town wear! All shades.

$25 Hair Switches
We bought them at special concessions — 200 thirty-inch switches in all shades including grey. Offered tomorrow at one-fifth regular prices! **$5** Third Floor

FRANK & SEDER

Fur Collars & Cuff Sets
Red Fox, Wolf, Grey Fox, Opossum, Caracul and other furs. Make your last year's coat like new. **$8.98** Second Floor.

Black...Dominates in New FUR COATS

Elegance, luxury—wearability! Black stands for all three when it's a question of a new 1930 model in fur coats!

Hudson Seal* coats, in new Maggie Rouff johnny notch collar, self or beige ermine trimmed.....	$225
Black Moire Caracul coats, beautifully marked skins, several models, variously trimmed	$298
Persian Lamb coats, stunning designs. With krimmer, kolinsky or self trimming. Copies of imports..	$398
Black Moire Pony coats, intricately designed cuffs, some with Paquin bolster collar, fine lining.....	$165
Sealine coats, jet black, excellent quality. Trimmed in summer ermine. Sizes for misses only.....	$100

*Dyed Muskrat

Convenient Budget Payment Plan May Be Arranged
Frank & Seder—Second Floor

Men's $3.95 to $4.95 All-Wool SPORT SWEATERS

All Perfect First Quality **$1.98**

Popular V neck or Crew neck sport sweaters in plain high shades and fancy stripes; 100% pure wool—all first quality sweaters that sell usually at $3.95 to $4.95—for Saturday, $1.98.

$2.95 to $3.50 'Arrow' Shirts
Celebrated make at an underprice for Saturday; big choice of colorings, patterns; collar-attached, regular neckband.. **$1.69**

$5 Men's 4-Pocket Rib Coats
New heather mixtures; good heavy quality, 4-pocket rib coats that can be worn under your regular coat..... **$3.95**

Men's Store—Fourth Floor

Andrew Geller Shoes

Sold Regularly at $10 to $14

$8.90

Famous Shoes—Known for Smart Styling!

We have gathered together a group of these well-known shoes, and priced them specially! Beautiful models . . . in all the latest modes and shades of this season! You will find the proper shoe for any occasion, be it for town, country, or smart afternoon wear! And you'll find it isn't easy to duplicate these values—at this price!

Frank & Seder—Third Floor

Sale! Men's Fine Shoes

450 Pairs of Our Better Grades

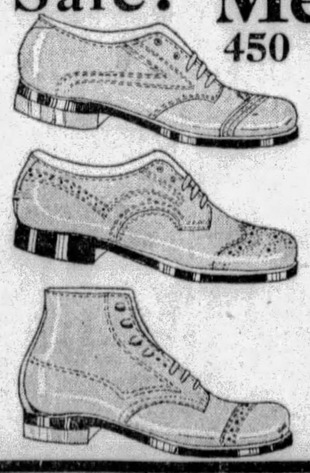

Sharply Reduced to a Price That Means Extraordinary Values! **$5**

Scotch grain . . . tan or black calf oxfords! High shoes . . . black kid (lined with black kid)! Blucher styles . . . Bal styles . . . broad-toed effects . . . wing tips! Complete grouping of the season's best styles at a price that makes them unusual "buys!"

Frank & Seder—Fourth Floor

Three Value Groups Are Emphasized in This Sale of

Women's and Misses' New Winter COATS

For Every Purpose

No Matter From Which Group You Choose, You'll Find Here the Most Unusual Coat Values We Have Ever Offered!

HAVE you been wanting a handsome, richly-furred winter coat . . . and hoping to find it at a moderate price? Here you are! Style trends as they are accepted by smart Paris and New York. NEW fabrics, NEW silhouettes, NEW COLORS—and the assortment is most plentiful at each special price!

$39.75

THE MATERIALS:

Velour-du-Nord	*Vona*
Velveteen	*Bokara*
Norma	*Broadcloth*

Imported and Domestic Sports Weaves!

You'll find many new style-details to admire this season! Added length, moulded lines, princesse lines, low-placed flares, tiers and godets. Vionnet's new wrap models! Furs used with a lavish hand—collars, cuffs, borders, revers—more luxurious, more elegant than ever before!

$59.75

THE FURS USED ARE:

Lapin	*Beaver*
Kit Fox	*Raccoon*
Red Fox	*Civet Cat*
Skunk	*Marmink*
Caracul	*Mink Muskrat*
Natural Wolf	*Fox*
Beige Wolf	*Persian Plate*

Black coats with Light Furs! Rich brown coats with Brown Furs! English Green and Wine Red Coats! Tans, Greys—sports harmonies! Tailoring that shows an unusual nicety of detail—lovely silk linings, cozy-warm interlinings! Hundreds of coats—for Juniors, Misses, Women and Larger Women.

$79.75

F. & S.—Second Floor

PATRICIA PITT'S SPRIGHTLY COMMENT ON PITTSBURGH'S SOCIETY HAPPENINGS

Miss Kuhn, New Yorker, Married

AFTER such a successful summer, can't you imagine Cupid napping in the gay autumn woods, and smiling in his dreams at the distant sound of wedding bells?

Last night another girl and a young man, who had succumbed to his wiles, were married. Elizabeth Kuhn, daughter of the William Rittenhouse Kuhns, of Roslyn place, became the bride of Duncan McCallum Dayton, son of James Chandler Dayton, of New York, last evening at 7 o'clock.

The ceremony took place in the Adams room of the Rittenhouse, before an embankment of palms, cibotium ferns, and bamboo, with the Rev. Dr. Albert E. Day, pastor of Christ Methodist Episcopal Church, as officiant.

And the bride, who was given in marriage by her father, wore a gown of ivory crepe satin in princess style with a train falling from the waistline. Her veil of duchess lace is an heirloom in the bridegroom's family, and her flowers were white roses, lilies of the valley, and sweetheart roses.

As her only attendant Elizabeth had her sister Virginia, who wore shell-pink transparent velvet and carried salmon-colored cactus dahlias.

William Raymond Kuhn, of Hartford, Conn., Elizabeth's brother, was best man.

After the wedding there was a reception for members of the two families and a few friends. At the bride's table cactus dahlias in autumn colors were used in decorating.

Mrs. Kuhn, the bride's mother, wore purple transparent velvet, and a corsage of orchids.

After a wedding trip to Bermuda, the young Daytons will make their home in New York.

* * *

AND in all this bridal atmosphere the debutantes aren't forgotten. I have just heard of a new entertainment for the buds. The Lewis A. Parks will give a small dance in their Sewickley Heights home, "Hillside," for Emily Berry Frew, debutante daughter of the William Frews, of Devon road, on October 18.

* * *

LAST night, at 7 o'clock, a wedding of considerable interest to Pittsburgh society took place when Emily, daughter of Judge and Mrs. William N. Appel, of Lancaster, became the bride of Joseph M. Salsbury, of Pittsburgh. Emily is the granddaughter of the late George F. Baer. She was graduated from St. Timothy's School, Catonsville, Md., and the bridegroom from Princeton University.

The bride wore a beautiful gown of maline, cut simply with tight bodice and full circular skirt, enhanced by an under drape of peach silk. Small leaves of chiffon velvet edged in seed pearls perfected the beauty of the gown. The bride's veil was of tulle, arranged about her face in cap effect and caught with orange blossoms. Her bouquet was of gardenias, white roses and lilies of the valley. Fae Hope, of Westerly, R. I., who was her only attendant, was gowned in turquoise blue satin, in striking contrast to the bridal gown. Her flowers were pom pom chrysanthemums shading from yellow to a deep bronze.

The bridegroom was attended by his brother, William Salsbury, of Pittsburgh.

The ceremony took place in the music room of the Aphel home before a large blue wall drape, with the room decorated in green and white with southern smilax, ferns, palms and Easter lilies. The other rooms in the house were also beautifully decorated in varied colors: pink in the living room, yellow in the library, varied shades in the reception hall, the color scheme in the library being brought out in chrysanthemums. Dahlias, tritomas and pink roses ad ferns, with begonias on the mantel, were used in the living room. John G. Brubaker, pianist, played the wedding music.

The Salsburys will sail for Italy today on their honeymoon. On their return they will live in Pittsburgh.

* * *

THE marriage of Miss Helen Elizabeth Donahoe, daughter of Peter J. Donahoe, of Stanton Heights, and Paul A. McCrory, son of Mr. and Mrs. C. P. McCrory, of Knoxville, was solemnized yesterday morning in St. Raphael's Catholic Church. The Rev. Leo A. McCrory, brother of the bridegroom, performed the ceremony. In the sanctuary were the Rev. Jerome D. Hannon, cousin of the bride, and the Rev. John P. Gallagher, pastor. St. Raphael's male choir, under the direction of the Rev. Vincent Reilland, sang the mass.

The sanctuary was banked with tall bamboo, lacy cibotium ferns and variegated crotons, and on each side of the altar were placed tall vases of autumn flowers. Tall standards filled with dahlias stood at either side of the main altar. The aisles were marked with standards of flowers and satin ribbons.

The bride, who was given in marriage by her father, wore a gown fashioned of duchess satin and lace, embroidered in seed pearls, with long tight waist and sleeves and semi-bouffant skirt falling to the floor in the back. Her veil was of lace, arranged about her face and caught with orange blossoms, and her bridal bouquet was of orchids and lilies of the valley. She wore a diamond and platinum pendant, the gift of the bridegroom.

Miss Frances M. Kraus, the bride's only attendant, wore a frock of peach colored chiffon, featuring the uneven hemline. Her hat was of matching felt and she carried autumn colored dahlias and wore a pendant of platinum set with a large topaz surrounded by pearls, a gift of the bride.

Jack Davis, of Carnegie, was the best man, and the ushers were Edmond Donahoe, Jerome Donahoe, Henry McCrory, of Pittsburgh, and Charles McCrory, of Johnstown.

A reception and breakfast in the bride's home followed the ceremony, the parents of the bride and bridegroom receiving with them. Mrs. McCrory was gownd in wine colored chiffon velvet, and Mrs. Earl Tebbets, sister of the bride, wore a costume of brown velvet.

After a motor trip through the southern and eastern states, Mr. and Mrs. McCrory will reside with the bride's father. Mr. McCrory is a graduate of Duquesne University School of Law, and Mrs. McCrory is a St. Xavier's girl.

* * *

MISS DOROTHY IRENE STEELE, daughter of Mr. and Mrs. Samuel Weimer Steele, of Wilkinsburg, is to be married to Edward William Goss, son of Mr. and Mrs. William I. Goss, of Pittsburgh, today at noon in the home of the bride. The Rev. F. L. Kerr is to officiate. The ceremony will take place before an embankment of ferns and palms. The maid of honor is to be Miss Florence Cornforth, of Brentwood, and Charles Hays Long, of Pittsburgh, is to be best man.

The bridal gown is of pansy chiffon velvet, an ensemble, with a hat to match. She is to carry a colonial bouquet of Columbia roses, sweet peas and lilies of the valley. Miss Cornforth will wear a brown chiffon velvet ensemble with matching hat and will carry a bouquet of yellow roses. The wedding music will be played by Mrs. Harry S. Sharrer and Mrs. Elma B. Sulzner is to sing.

Following the ceremony, a wedding breakfast will be served and later Mr. and Mrs. Goss will leave for a Southern motor trip, after which they will reside in Pitt street, Wilkinsburg.

Miss Gertrude Ifft and Miss Jeanne King entertained with a bridge shower for the bride on Tuesday evening, October 1, and Miss Florence Cornforth gave a shower in her home Friday, October 4.

AMENT, of South Braddock avenue, entertained at dinner Thursday night in Tracy-Brown's Plaza, in honor of Miss Esther Saxman, of Latrobe, whose engagement to David Alter, of Homewood, was announced recently.

Mr. and Mrs. James H. Rodgers, Mr. and Mrs. Frank Davis, Miss Isabel Frampton and Milton Alter, all from Latrobe, were among the guests.

* * *

MR. AND MRS. WILLIAM F. RHALL, of the North Side, announce the engagement of their daughter, Miss Marie Rhall, to Mark Ostronich, Jr., son of Mr. and Mrs. M. Ostronich, of the North Side. The wedding will take place on Thanksgiving Day, in St. Peter's Catholic Church.

* * *

MRS. G. E. FLANAGAN, Mrs. Victor E. Kelly, Mrs. P. J. Ridge and Mrs. W. J. Spratt will be hostesses at a card party to be held in the Sacred Heart Guild Hall, Tuesday evening, for the benefit of the Sacred Heart Church. Euchre, bridge, "500" and bingo will be played.

(Continued on Page Nineteen.)

ROUGHNESS THE MODE, AS FAR AS MATERIALS ARE CONCERNED

Sketched in Paris

Velvet Featured For Formal Wear

Paris Bureau, Pittsburgh Sun-Telegraph.

PARIS, Oct. 10.—Rough treatment is being accorded to many of the nicest fabrics just now. Tweeds and woolens in a rough weave and surface are much in demand for walking and sports ensembles at the moment. They suggest gracefully and appropriately the blustery days of the winter season. Such materials are much seen in various brown and dark red mixtures, without any fur trimming, or other embellishment.

FOR more formal wear, one sees velvets of every description, all of them beautiful, and bearing eloquent testimony to the fertility of imagination of the clever people who design textiles and have brought them to such a peak of perfection and importance. The influence of Rodier and Meyer on the mode cannot be lightly dismissed, nor would any courturier here withhold from them their just due. In the velvet parade, we recognize, brocaded velvets, chiffon velvets, panne velvets, cotton velvets, printed, stamped and pressed velvet, and so there is no danger of velvet monotony.

FOR the lovely afternoon ensemble here illustrated Lucien Lelong choose a lovely moire velvet in black, with the blouse of white moire. The rather long over blouse is very interesting with its flat peplum across the front, that falls in graceful drapery at the side, a characteristic feature of many Lelong models. A narrow belt of self fabric is clasped by a buckle of moonstones and crystal. Ermine is used for the large and flattering puffed collar and it also edges the flaring sleeves. This ensemble is a supreme example of this season's demand for subtle elegance and subdued magnificence.

ROUGH TWEED in a stunning mixture of beige and copper is used by Jane Regny for the tailored ensemble. This house has specialized this season in tweeds woven exclusively to their own specifications, and so unobtainable elsewhere. The jaunty coat of this practical suit is slightly flaring and the straight skirt has a suggestion of a circular flare in front. Beige suede-cloth faces the front edges and lapels of the coat and makes the gilet. The raglan sleeves have novel buttoned cuffs.

(Copyright, 1929, King Features Syn., Inc.)

Club's Head Will Fete Members

MRS. J. A. PENNINGTON, the new president, will entertain Thursday's meeting of the Upper St. Clair Women's Club. Miss Eugenia Brunot, children's librarian at the Wylie avenue branch, Carnegie Library, will speak. Other speakers listed for the season in the new year books include Miss Mary Wycoff, one of the club members, who will give a paper on "America Has Reason to be Thankful;" Mrs. C. E. Irwin, whose paper will be on "Antiques and Relics;" Mrs. Harriet Boobyer, on "Women of Europe," and John B. Strayer, speaking on "Landscapes." The twentieth anniversary party, a play, a social meeting, a musical and a covered dish luncheon will be included in the year's special events.

* * *

A NEW organization, the Ben Avon Heights Community Club, has been formed and will meet the second Wednesday of every month for civic and social purposes. Mrs. T. L. Reger is the president; Mrs. Homer Neely, vice president; Mrs. Clarence M. Ohle, treasurer, and Mrs. Philip W. Root, secretary.

* * *

MRS. KAIA WILLIAMS will speak on "The Eternal Theater" at the opening meeting of Pittsburgh Section, National Council of Jewish Women, in the Y. M. and W. H. A. the afternoon of October 22. The child study group will have its opening meeting on Tuesday afternoon at the "Y" and will be addressed by Dr. Florence M. Teagarden. Her subject is to be "Parent-Child Relationship."

* * *

THE regular meeting of the Bradford Woods Community Church Club will be held in the home of Mrs. Phoebe Smith this evening. Mrs. John Scott, Mrs. Wilbert Steele and Mrs. James Dezort will assist the hostess.

(Continued on Page Nineteen.)

Debutantes as Models

Photo by Pittsburgh Sun-Telegraph

MISS ANNE ROSE MISS MARY ELIZABETH FLOYD

Two Pittsburgh debutantes among those who were models at the fashion revue of the Woman's City Club in the William Penn Hotel ballroom. They're wearing things modern.

Candy Special for October 11 and 12

This Friday and Saturday we are featuring our popular Black Walnut Caramels, regularly 80c per pound, for 60c per pound.

These delicious Caramels are excellent for week-end entertaining.

Another attractive box is R-V-B Chocolates, an assortment of Reymers' Very Best..$1.50 per pound.

Reymers' 8 stores

7th & LIBERTY UNION TRUST BLDG
239 FIFTH AVE KOPPERS BLDG
OLIVER BLDG FORBES & ATWOOD
JENKINS ARCADE 6018 PENN AVE

FASHION DEMANDS

Suede Ties

Whether your favorite fall costume is silk, wool, or velvet, the simple richness of this brand new suede oxford is perfectly styled to harmonize with it. The Debutante Shop is showing this beautifully made shoe in cinnamon brown suede with round toe and high spike heel—the same shoe may be had in black suede at the same popular price, $7.50.

7.50

VERNER DEBUTANTE SHOP

249 Fifth Ave. Street Floor

All-Silk Chiffon Hosiery in every new shade and all sizes . . . $1.35

The New Silhouette Shows an Elongated Smartness of Line

$10 Two Standard Prices $15

Autumn's frocks at the Ann-X Dress Shop are gracefully designed along the long, tapering lines that are accepted by leading stylists as the foremost mode of the day. Canton crepes, satins, chiffons and other preferred fabrics lend their colorful beauty to the new treatments . . . and Pittsburgh's fashionables find models of their preference in abundant display at this ultra-smart specialty shop. Sizes are in complete display, to be sure . . . for women, 36 to 46 and 16½ to 26½; for misses, 16 to 20.

Kaufmann's Delivery Service and Privileges of Kaufmann's Charge Account Available Here

KAUFMANN'S Ann-X Dress Shop

On Diamond Street near Smithfield

Additional Club News

(Continued from Page Eighteen.)

"LITERATURE AND AMERICAN CULTURE" was the subject taken up by Dr. Edward Howard Griggs in the second of his Phoebe Brashear Club series in North Side Carnegie Music Hall last night. In part Dr. Griggs said: "The immature character of American culture is well shown in our lack of respect for our language. American English, at its best, is just as good as British English at its best. There is an advantage on the side of the British, nevertheless; they respect their language. In England it is a mark of belonging to the cultivated class to speak accurate, if not beautiful, English. With us the number of persons speaking either accurate or beautiful English is so small they could not be called a class. With this careless habit among the people, it is naturally echoed in much of our current writing. As a people we are generally educated but sadly uncultivated. The current tendency is toward specialization for immediate effectiveness in business and industrial life. We need to return to humanism to emphasize a liberal cultivation of mind, heart and spirit. Of all the arts literature is the most permanent and the most many-sided in relation to human life. Literature is also the most accessible of all the arts and is the universal opportunity for liberal education."

* * *

THE South Hills College Club will hold its October meeting this evening at the Beach home, Washington road. The program offers a musical treat with a distinct local flavor, having as its topic for the evening "Musical Projects in Pittsburgh." Charles N. Boyd, president of the Pittsburgh Musical Institute and director of the Tuesday Musical Choral, will speak. The program will include a group of William Wentzell's compositions, with Mr. Wentzell at the piano. Henry Gill and Miss Alta Schultz will sing, and Mrs. Henry C. Link, a member of the cub, will read some of her own poems. Hostesses for the evening are Mrs. R. H. Frank, Mrs. E. P. Denigan, Mrs. L. L. Greer, Miss Edna Higbee, Miss Belle Long, Mrs. J. B. Nicklas, Jr., Mrs. J. H. Scott, Miss Irene Wood, Mrs. H. C. Brockman and Mrs. Leon Hickman.

On October 25 the club will hold its annual Halloween party for members at the home of Mrs. T. C. Cheeseman, Jefferson drive.

* * *

AN afternoon of unusual interest was afforded Epoch Club members yesterday when they held their president's day and opening meeting in the home of the retiring president, Mrs. Edwin J. Stockslager, Thomas boulevard. Each member had brought with her an article to which belonged a story either of history or acquisition, and the stories of these articles made up the program for the afternoon. A shawl from China and how it was acquired, a little boy's outfit from Czecho-Slovakia, bed coverings from Hawaii and a carved brooch from Germany were just a few of the things that served to make the afternoon an outstanding one. Mrs. Stockslager introduced her successor in office, Mrs. Albert L. Vencill.

* * *

THE program committee, of which Mrs. F. H. Alter is chairman, was hostess to the Woman's Club of Rosslyn Farms and its guests, the Monday and Woman's Clubs of Carnegie, yesterday afternoon in the school auditorium. Mrs. C. P. Galleher, who arranged the program, introduced the speaker, Miss Elizabeth Davison, who gave "The Months, a German Fairy Tale," which was interspersed with songs of the month by Mrs. Galleher, with Mrs. John Bigham accompanying.

* * *

A NEW president and vice president were elected by Aspinwall Women's Christian Temperance Union at the October meeting held last night in the home of Mrs. Minnie Pfabe, Fifth street. Mrs. H. H. LeRoy is the new president and Mrs. David Pryde, vice president. An interesting account of the national convention was given by Mrs. H. B. Littell, of the county union, and Mrs. W. C. Larimer and Mrs. C. C. Moore were chosen delegates to the state convention in Warren next week.

* * *

THE first of the fall "hikes with a purpose" will be held by Central Branch Young Women's Christian Association tomorrow afternoon. Miss Marie B. Knauz, the leader, will discuss the plants, trees and birds which are observed. Hikers will leave town via the Harmony Line at 1:30 o'clock for North Park. Reservations, however, must be made at Central Branch, as a camp supper is provided for the hikers.

* * *

THE Manchester Parent-Teachers' Association will hold the opening meeting of the season, a reception, on Tuesday evening in the school auditorium. Mrs. Laura Holland McDonald, of the Allegheny County Girl Scouts, will speak.

* * *

MISS ELIZABETH BEALE, a returned missionary from India, will speak on Monday evening at the regular meeting of the Elizabeth D. Van Kirk Auxiliary, of Emory Methodist Episcopal Church.

* * *

THE annual fall card party of the Pittsburgh Council of Catholic Women will be held Saturday afternoon, October 26, in the Hotel Schenley, with Mrs. L. P. Collins as chairman.

* * *

MRS. ELSIE M'FATE addressed this afternoon's meeting of the junior members of the Sewickley Garden Club, Mrs. S. G. Cooper, of Beaver road, was hostess for the meeting.

* * *

HARVEY GAUL, speaking on "Women in Russia," will address the Business and Professional Women's Club at dinner Thursday in the Congress of Clubs.

* * *

A MUSICALE in charge of Mrs. Rex Hennen opened the year for the Hazelwood Women's Club yesterday. Piano solos were presented by Mrs. M. F. Logsdon, vocal solos by Mrs. Hennen, a dance by Miss Margaret Gross and Miss Lois Hennen, and a piano duet by Miss Irene O'Toole and Mrs. Logsdon. The club will celebrate its twentieth anniversary at the next meeting, October 27.

Additional Society News

(Continued from Page Eighteen.)

MISS ELIZABETH WHITEHEAD, of Kansas City, appearing at the Alvin in "Luckee Girl," and a former Pittsburgher, and Miss Margaret Thuma, now of Coral Gables, Fla., were the luncheon guests of Mrs. Grayce D. Latus, at the Congress of Clubs Tuesday.

* * *

A CARD PARTY for the benefit of the Diocesan Confraternity of Christian Doctrines will be given by Court Bellevue No. 655, Catholic Daughters of America, in the Moose Temple on Friday evening, October 17. Miss Anne Madden is general chairman, assisted by others.

* * *

MRS. FRED H. WERLE, of Evergreen road, announces the engagement of her granddaughter, Miss Rose C. Werle, to George F. Taylor, Jr., son of Mr. and Mrs. George F. Taylor, of Brownsville road.

* * *

BANNER CIRCLE, No. 86, Protected Home Circle, Sharpsburg, will hold its annual masquerade dance on Friday, October 18, at the Odd Fellows' Hall, Eighth and Clay streets.

Patricia Pitt

"BUT *they told me I was so hard-to-fit*"

A long, narrow, aristocratic type of foot may confuse an average shoe clerk but to us who have studied the foot and who have the scientifically made

MENIHAN'S ARCH-AID SHOES

to fit with, the long, narrow, hard-to-fit foot is just part of our job. If you have had trouble being properly fitted we invite you to come in and shift your troubles on us. We relish them.

The Store of Unhurried Service

Sizes 2½ to 11, AAAAA to EEE

Dexdale Full Fashioned Hosiery

RITTER & MORRISON

501 Liberty Avenue

Liberty and Stanwix Empire Bldg.

Gently Supports the Arch

The HOOVER

't BEATS... as it Sweeps as it Cleans

for $63.50

You can get The Hoover, the only electric cleaner offering the beating principle, Positive Agitation, for the removal of embedded, rug-destroying grit for, only $63.50.

Telephone for a home demonstration or free trial of this remarkable cleaning principle, which removes more dirt per minute than any other cleaning method. Liberal allowance for your old cleaner. Easy terms of payment.

BOGGS & BUHL

Now—a Complete Circulating Library

Tomorrow the new Boggs & Buhl Circulating Library will be ready. Current fiction, travel and biography. Visit this interesting section.

—*First Floor*—

BOGGS & BUHL

Ensemble Blouses

$5.95

Blouses of satin and crepe de chine to wear with ensemble suits. Long sleeves or sleeveless. New necklines. Pastels and bright shades.

—*Second Floor*—

BLACK
Featured in Two Important Groups of
COATS

Black — most popular of all fall coats! Smart when used with long black furs or those of the beige tints. If in doubt choose a black coat.

A Group at $59.50

Mostly broadcloths, with collars of Wolf, Lapin, Caracul and Beaver.

Coat illustrated (left), is of black Norma cloth with collar, cuffs and flare of black flat Caracul.

A Group at $89.50

Beautiful coats of broadcloth, norma and constanza cloths. Furs are wolf, caracul, kit fox, muskrat, kolinsky and fitch-dyed skunk.

The coat shown can be had in black or brown broadcloth, with collar and cuffs of Taulkara wolf. Sizes 14 to 20.

—*Second Floor*—

Hats for Matrons
Hats for Misses

Felts *Velvets* *Velours*

Metallics *Tweed Tricots* *Felt-and-Velvet*

$5

An outstanding group of smart hats, featuring these styles: Off-the-face, long sides or backs, turbans, brims and berets.

Black, blues, browns, English green, wines, dahlias and pigeon gray.

21½ to 24-inch headsizes.

—*Second Floor*—

Girls' Dresses At a Low Price

$5.95

Sizes 7 to 14 Years

Frocks that appeal to the school girl—jerseys, tweeds and two-piece knitted dresses in charming models.

Some are in plain shades, others have white pique collars and cuffs with colored embroidery.

Dresses are in green, blue, red, tan and navy.

—*Second Floor*—

Boys' Sheep-Lined Leatherette Coats

$7.85

A new shipment and a special price for Saturday. Black and cordovan color. Beaverized collar. Lined with good XX Lawrence sheep pelt. All around belt. Knit wristlets. A great coat for service and comfort. Sizes 8 to 20. Special—$7.85

—*Third Floor*—

$10 DRESS SALE

Boggs & Buhl $10 Dress Sales are important . . . they're something the alert, young business girl, the school miss and the thrifty mother alike recognize for their extraordinary values. New, stunning dresses with all the season's style prints reproduced to sell at $10 . . . making a real opportunity.

More Than Fifty Different Styles

A truly amazing diversity in this big sale . . . dresses enough in the entire collection to guarantee that you will be pleased.

Misses' and Women's Sizes 14 to 20 — 36 to 50

Fall's Colors

Black
Navy
New Blues
Brown
Green
Wine
Some Prints

The Materials

Heavy travel crepes that are all silk and certainly not usually found in dresses in this price range.

Smart Canton Crepes, Satins and Crepes de Chine.

Light weight wool tweeds in the sports and tailored models.

Among the New Fashion Points

You'll see frocks with the higher waistline and longer skirt, youthful models with the Princess silhouette, skirts with low placed flares, models for the mature woman that are moulded to the figure, lovely lingerie touches, two-color combinations and other new and interesting details.

A Living Room Ensemble Group

Aggregate Price $258.50

SOFA in any one of three smart new designs—in a selection of chevron mohair covers.

$89.50

ENGLISH club chair with down cushion and soft feather spring back—a chair for comfort.

$59.50

SECRETARY desk in Governor Winthrop style—made of solid mahogany—a real special.

$109.50

Last Day of Autumn Furniture Week Tomorrow

Stage and Screen as Reflected in Hollywood and Pittsburgh Gossip

MURRAY ANDERSON ON COAST TO PUT MR. WHITEMAN IN MOVIE REVIEW

By DOROTHY HERZOG

(Copyright, 1929, by Premier Syndicate)

HOLLYWOOD, Oct. 11.

A NEW arrival to Flicksburg is Murray Anderson, who comes from New York leaving his beaucoup successful revue, "Almanac," to flourish and pack 'em in. Mr. Anderson is here to start machinery wheels going for the Paul Whiteman revue. Yeah, Universal is finally getting set to capitalize its heavyweight Whiteman contract.

Anderson, I am told, is big boss of the revue. Paul Feyos will flourish a megaphone. Reckon umpty ump names aside from Whiteman will be among those present in the final celluloid run. Along with Anderson comes a slew of experts who will carry out his decorative ideas. The revue promises something new in presentation. When Anderson finishes it, he is slated to go to Famous Players for two productions.

Paul Whiteman

He's very much an artist and rather unique in clothing revue conceptions. Years ago, Anderson was signed by the Publix crowd to create presentations for their theaters, being also the Famous Players houses. This writer suffered the galloping mimies weekly when so unfortunate as to have to sit through a presentation. It wasn't altogether the presentations. It was the fact that they didn't belong as such in a movie house. In continuity form, whether on stage or screen, it's a different story. So more power to Mr. Anderson and the Whiteman job.

Believe it or not, but Joan Crawford is going in for heavy literature. Um, and studying singing, French and whatnot seriously. Understand her vocal teacher is so enthusiastic over Joan's voice that she believes one o' these days Mrs. Doug Fairbanks, Jr., will make grand opera. Quite a feat, in or out of pitshurs . . .

Stone Delays Divorce Case

LAST Monday, Lewis Stone's divorce case against his wife, Florence Oakley, was slated to reach the courts, but Stone's lawyers had it struck off the calendar on the grounds, it is alleged, that they weren't quite prepared with witnesses. Mrs. Stone is still not contesting the divorce. At the time the divorce papers were served on her, she was suffering from flu, and 'twas doubtful if she would live. But she're rekup-ing nicely now, papers and all.

Lewis Stone

Edwin K. O'Brien, of Fox, submits the following, which he heads, Hollywood A B C's:

"All Quiet on the Western Front" (Lupe Valez in Florida).

"She Couldn't Say No" (The Yes-Man's wife).

"Hard to Get" (That li'l old contract).

"The Rejuvenation of Aunt Mary" ("Coquette").

"The Little Accident" (Davy Lee).

"Fast Company" (Warner Bros.)

"Studio Murder Mystery" (Who shot the snoopervisor?)

Ruth Taylor Postpones Trip

SCREENALTIES: Ruth Taylor opines she'll never get to New York. She has now postponed her jaunt another two weeks. . . Richard Wallace, the director, chucking a farewell party for Rudy Vallee. Dinner in a downdown Chinatown restaurant. Then to Dick's house for merriment. . . Al Jolson and his wife, Ruby Keeler, arriving for the premiere of his talky, "Say It With Songs," at the Warner theater. And Al tellin' radio listeners that they're wise to wait until tomorrow night to see the talky. "It's 50 and 65 cents admission then and just as good," he confided. . . Louise Fazenda en route to the cleaners. In a nice way. With 16 wigs to be spruced. Louise has the neatest collection of wigs in town . . . Evelyn Brent sailed from Plymouth yesterday aboard the Isle de France, en route home. She has been in London for some four weeks having a hoop-de-da time. . . Mervyn Leroy and wife, Edna Murphy, enjoyin' a dip at Balibou. Sure, swimming's still a good racket out here. We'll probably be sweltering at Christmas time. Lovely weather, if you like it. . . And—that's all.

Ruth Taylor

THAT WAY AGAIN

Nils Asther and Vivian Duncan are that way about each other again. Several years ago, it looked like wedding bells for them, but the bells failed to ring and the two parted. Recently they met again and more recently came the announcement of their engagement.

1 JAILED AFTER FIGHT ON SHIP

NEW YORK, Oct. 11.—(AP.)—A fight between two seagoing gamblers aboard the liner Leviathan during its westward trip, which ended yesterday, led to the arrest of a man alleged to have been one of them, on a charge of grand larceny.

The man, Samuel Garou, 67, who gave his address as an uptown hotel now in the process of demolition, was said by police to have been one of three men who swindled a Brooklyn man of $35,000 in in a St. Augustine, Fla., pool room, in February, 1926.

The other person involved in the fight, described by police as George Hobert, left the ship in time to evade arrest, but carried with him 17 stitches in his cheek and neck.

The altercation between Garou and Hobert was said to have started in Paris and to have reached a crisis on board the liner when one demanded that the other pay him a debt of $135. Hobert was found unconscious Tuesday in the ship's main foyer with his scalp split open with a chair.

Confesses Killing Father to Get Farm

KENTLAND, Ind., Oct. 11.—(AP.)—Charles Hyers, 34, of Hammond, Ind., confessed that he shot and killed his father, James Hyers, 84, Tuesday night that he might inherit 80 acres of land. The son shot through a window at his father, whose body was found by a half brother with whom he lived near here. Charles Hyers said he conceived the plan after his wife threatened to leave him because he was penniless and unemployed.

Congressman Swick To Honor Pulaski

NEW CASTLE, Pa., Oct. 11.—Congressman J. Howard Swick, of Beaver Falls, has advised John C. Wajert, general chairman of the committee arranging the Gen. Pulaski celebration here on Sunday, that he plans to be here for the affair.

California Plans Larger Borough

WASHINGTON, Pa., Oct. 11.—A meeting of citizens of California and that portion of East Pike Run Township immediately adjacent, will be held October 17 to discuss a consolidation of the district. This greater California would have a population of about 8,000 persons.

Thurston Returns To Magic After Writing Play

Howard Thurston, magician, finds himself in opposition to the new Thurston, author and dramatist. To explain it all Thurston says he wrote his new play, "The Demon," because he wanted to play the main part in it and get away from the grind of 24 years of his special performances in the field of magic. But the public is more insistent and managers will not release him from his old contracts, so Thurston will have to continue in his own field.

Another will create the role of the master criminologist who dominates the action of his story in "The Demon."

The actor who has been selected for this part is Frederick Burton, well known on Broadway. The cast includes Lee Millar, Donald Thompson, Bruce Elmore, William Maxwell, Frank McNellis, John Cherry, Frank Dae, Joseph R. Gary, William E. Morris, John Gorman, Catherine Maison, Helen Tucker and Ida Moore.

Thurston is producing the show.

MUSIC PLAYS, THRILLER COMING

Lew Leslie, who brought to international fame the late Florence Mills, is responsible for "Blackbirds," the musical show, which comes to the Nixon for a week's engagement, commencing Monday night.

Seats are now on sale at the box office of the Shubert Alvin for the one-week engagement, commencing Monday night, with matinees Wednesday and Saturday, of the new revue, "Broadway Nights." The cast is headed by Texas Guinan, who brings with her a coterie of players from her New York cabaret.

Tom Barry, author of "Danger," which will be presented in the Pitt by the George Sharp Players, next week, has a number of successes to his credit, principally "Courage," "The Upstart" and "The Immortal Thief."

Six-Act Floor Show Flotilla Feature

Formal fall opening of the Flotilla Club, anchored at the Sixth Street Bridge, is to be observed Wednesday night. Purchase of the club by a new corporation, headed by Etzi Covato, was announced today. John and Charles Lazaro, associated with Covato since the Flotilla's inception, have retired from the business. The new management, starting Monday, will present an entire new show, including five New York acts, headed by Burt Dagmar, master of ceremonies.

Collegiate Program For Plaza Tonight

Followers of the West Virginia University football team will be guests at Tracy-Brown's Plaza tonight for the weekly varsity night program. A feature of the floor show will be the special playing of a college song medley, arranged by Spud Murphy. Numbers by Wayne Vargason, Leonore Bailey and Margery Barth will be on the bill, with Danny Baker as master of ceremonies. The weekly tea dansant will be held from noon until 3 o'clock tomorrow.

MacDonald's Visit Exalts Peace, View in Rome

ROME, Oct. 11.—(AP.)—The Osservatore Romano, which often expresses the views of the Vatican, has commented editorially on the visit of Prime Minister MacDonald, of Great Britain, to President Hoover.

"Peace has been exalted in the splendor of the idea reflected in the Kellogg-Briand pact even by the two countries which subscribed to it with the greatest reservations. Peace has been reaffirmed as the supreme premise and end of the new conference."

The newspaper adds that the representatives of the two states best able to stimulate a war of armaments had decided on a more concrete program of disarmament, and that these two states contending for supremacy of the seas have promised to treat for the liberty of the seas.

Opera Singer

Pasquale Amato will sing in "Il Travatore" November 4, with the Pittsburgh Grand Opera Company, which opens its winter season in Syria Mosque next Monday.

World Wheat Crop Lower This Year

OTTAWA, Ont., Oct. 11.—(AP.)—A report of the Dominion Bureau of Statistics estimated the world's wheat crop at 2,365,246,000 bushels this year, as compared with 3,245,881,000 bushels for the preceding crop year. The estimate was based on reports from 30 countries.

Junior Band Formed At Perry High School

A junior band is being organized in Perry High School under the direction of Lee Lockhart, new supervisor of music in Pittsburgh High Schools.

AMUSEMENTS.

FORMAL OPENING WEDNESDAY, OCTOBER 16
Flotilla Club
Under New Management. Personal Direction of Etzi Covato
WHAT A SHOW! WHAT A BAND!
6-Act Floor Revue
Reservations, Call Grant 1338

AMUSEMENTS.

PITTSBURGH GRAND OPERA CO.
200 — ARTISTS — 200
"RIGOLETTO"
With Rossitto, Paggi, Albano
MONDAY, OCTOBER 14
SYRIA MOSQUE
Tickets Now Selling at
219 Fifth Ave. AT. 1614
820 Liberty Ave. AT. 4690
305 Wood St. CO. 2193
601 E. Ohio St. FA. 2797
604 Wood St. AT. 3510

TRACY-BROWN'S MUSIC
Playing All Three Sessions
LUNCH—DINNER—SUPPER
POPULAR PRICES
Covert Charge $1.00 After 9 P. M. Only!
The PLAZA

NIXON LAST 2 DAYS TONIGHT 8:15
LEW FIELDS and LYLE D. ANDREWS present
MAT. TOMORROW 75c TO $2.50
THE MUSICAL COMEDY EVENT OF THE DECADE
MARK TWAIN'S
A CONNECTICUT YANKEE
SUMPTUOUS PRODUCTION NEW YORK CAST INTACT
Adapted by FIELDS, RODGERS and HART
One Year at Vanderbilt Theater, New York
NEXT WEEK SEATS NOW
LEW LESLIE'S BLACKBIRDS
FASTEST-FUNNIEST-MOST TUNEFUL MUSICAL REVUE EVER PRESENTED
THE SENSATION OF TWO CONTINENTS
Nights, $1.00, $1.50, $2.00, $2.50, $3.00.
Wed. Mat., 75c, $1.00, $1.50, $2.00.
Sat. Mat., 75c, $1.00, $1.50, $2.00, $2.50.
Mail Orders Now.

Frank Williams and his
University of Oklahoma Recording Orchestra
Playing for supper dancing Friday and Saturday Nights 9:30 until closing.
NORSE ROOM
HOTEL FORT PITT
FREE PARKING

AMUSEMENTS.

Shubert Alvin TO-NIGHT
MATINEE TOMORROW
THE MUSICAL COMEDY TEN-STRIKE
LUCKEE GIRL
Whistling New York Casino Success
WITH
BILLY HOUSE
The Broadway Comedian of 1929
EVERY NIGHT IS NEW YEAR'S EVE
WITH
TEXAS GUINAN
and Her Gang
IN
"Broadway Nights"
The Revue of the Great White Way
AT THE
SHUBERT-ALVIN THEATER
ALL NEXT WEEK
COME EARLY AND STAY LATE
Evenings at 8—Mats. Wed-Sat. at 2.
SEATS NOW

ACADEMY Mat. Daily 2:15 Evening 8:15
BURLESQUE
A SHOW YOU CAN'T AFFORD TO MISS
"BURLESQUE REVIEW"
MIDNIGHT SHOW SUNDAY 12:05 A. M.

FILMLAND.

LOEW'S UNITED ARTISTS
PENN
STARTS MONDAY
MORE HANDSOMELY OWNED THAN EVER
Gloria SWANSON
IN HER FIRST ALL TALKING & SINGING PRODUCTION
"THE TRESPASSER"
AN ELECTRIFYING MODERN DRAMA OF LOVE AND SACRIFICE
UNITED ARTISTS PICTURE
On the Stage
TEDDY JOYCE
IN A LOEW'S STAGE PRESENTATION
Romance Isle
A SINGING AND DANCING REVUE
with
ED and TOM HICKEY
KAYE & SAYRE
EILEEN & MARJORIE
SYLVIA MILLER - GAMP-HALE GIRLS
NOW—JANET GAYNOR in "4 DEVILS"
ON THE STAGE
TEDDY JOYCE 'VELVET REVUE'
LEIBERT — BREESKIN

AMUSEMENTS.

Shubert Pitt Tonite at 8:25
Last Mat. Tomorrow
GEORGE SHARP PLAYERS Present
'What Anne Brought Home'
A COMEDY OF LOVE—LAUGHTER—PATHOS
NEXT WEEK—SEATS NOW
"DANGER"
A Super-Thriller By Tom Barry
Best Seats $1.00. Saturdays Included.

FILMLAND.

LOEW'S ALDINE
2nd BIG WEEK
FOLLOW THE CROWD TO THE GREATEST OF ALL GREAT TALKING PICTURES
"THE COCK EYED WORLD"
SEQUEL TO "WHAT PRICE GLORY"
with
VICTOR McLAGLEN
EDMUND LOWE
LILY DAMITA
A SPANISH SIREN, A RUSSIAN FIREBRAND, A CONEY ISLAND WISE-CRACKING FLAPPER MATCHING MIRTH AND WITS WITH A PAIR OF GREAT MARINES...
NEXT ATTRACTION
"HOLLYWOOD REVUE"
25 STARS CAST OF 200

FILMLAND. FILMLAND.

WARNER THEATRES
ENRIGHT
Here's your invitation to the gayest event of the year!
DICK Powell's HOUSE PARTY
Shaking cocktails of joy. Mixing mirth and melody!
Lotsa Spice! Lotsa Pep!
LAST DAY! DICK POWELL in "Bells and Belles"
"CARELESS AGE" ALL-TALKING
TOMORROW! Pittsburgh's favorite stage star—
ANN HARDING in "HER PRIVATE AFFAIR"
With Harry Bannister
Should a woman tell of her scandalous loves when they are destroying her married happiness?
What Does She Do?
STANLEY
All Up on the Kickoff! TODAY!
BROOKE JOHNS' College Days
See students from Duke, Pitt and Tech help Brookie score an entertainment touchdown!
A woman's soul laid bare!
EVIDENCE
All-Talking!
Framed by a scoundrel—found in another man's room by her husband!
With Pauline Frederick, Conway Tearle
DAVID BRODY'S Overture "Three Themes from 'Aida'"
GRAND
THIS IS A PICTURE
Greater Than "BEAU GESTE!"
That's how audiences acclaimed it at the opening yesterday!
The Four Feathers
With Wm. Powell, Richard Arlen, Fay Wray, Clive Brook
Four times branded with the white feather of cowardice—four times proved a hero!
Also this great supporting bill:
A DISNEY CARTOON—"Micky's Follies" with Micky Mouse!
"Festival of Bagdad"—All Color!
Lots Galore—"THE BARBER'S DAUGHTER"

LIBERTY PENN AND SHADY Starting Today—Sax Rhomer's famous character "THE MYSTERIOUS DR. FU MANCHU" All Talking, with Warner Oland, Jean Arthur, Neil Hamilton
REGENT PENN AND HIGHLAND Starting Today "THE GREENE MURDER CASE" All Talking, with William Powell; Tues., Wed., Thurs. "MADAME X" All Talking, with Ruth Chatterton
COLONIAL WILKINSBURG Starting Today "THE MYSTERIOUS DR. FU MANCHU" All Talking, with Warner Oland; Tues., Wed., Thurs. "SKIN DEEP" All Talking, with Betty Compson—Davey Lee
KENYON Ns All Talkie "FAST LIFE" Doug. Fairbanks, Jr. Loretta Young
BRUSHTON THEATRE Fri., Sat.—Ruth Taylor & Wm. Collier, Jr. in "College Coquette," Sound and Dialogue—All-Talking Comedy "The Salesman," & Talking Collegians in "Flying High." A $2.00 Show at Regular Admissions.
GARDEN United Artists All-Talking Hit "THREE LIVE GHOSTS"
TRIANGLE EAST LIBERTY "BROTHERS" Rosemary Theby in "The Peacock Fan"

HEELS GO CONTINENTAL!
Wise shows a number of Models with the New Heel

Brown Lizard Calf combined with brown Kid, also in black with Patent Leather. Note the smart continental heel.

$6 WHY PAY MORE!

FASHION FOOTNOTES:—"Smart travelers returning from abroad are wearing tweeds . . . and oxfords with the new Continental heel." But you don't have to go abroad to get this new model. The latest designs are here at Wise for just $6 a pair—and you don't have to pay a cent extra for duty!

HOSIERY
to Match the New Fall Shades!
Chiffon Sheer—Also Service Weight
1.15 per pair. 3 pairs, 3.25
Sizes 2½ to 9
Widths AAA to D

WISE SHOE
Extravagant to Pay More—Risky to Pay Less
235 FIFTH AVENUE
Between Wood and Market Sts.
STORES IN EVERY IMPORTANT CITY

INSIST UPON THE NEWSBOY GIVING YOU PITTSBURGH'S BEST AFTERNOON PAPER—THE SUN-TELEGRAPH

WOMAN ROBBED, SHOT IN AUTO

CHICAGO, Oct. 11.—(AP.)—Mrs. R. C. Perky, wife of a wealthy real estate operator of Perky, Fla., was shot and robbed of $50,000 in jewelry late yesterday as she was returning with two companions from the Hawthorne race track. Her companions, a man and woman, were detained for questioning today.

Mrs. Perky's husband was the founder and developer of the Florida town 40 miles from Key West which bears his name.

The man who is held, James La Monte, told police he is a gambler. The woman, Mrs. W. E. Knowles, is a recent acquaintance of Mrs. Perky.

Mrs. Knowles and La Monte said they were driving back from the race track with Mrs. Perky when another car forced their machine to the curb. A man jumped out and ordered Mrs. Perky to hand him the handbag containing her jewels, including a ring set with a pear-shaped diamond weighing 16½ carats.

When Mrs. Perky struggled, her companions said, the man shot her, the bullet going through her cheek, emerging under the left eye and burying itself in the automobile top. The man snatched the handbag and drove away.

Details of the stories told by Mrs. Knowles and La Monte did not satisfy Pat Roche, investigator for the state's attorney's office, and he ordered them detained pending further investigation.

Mrs. Perky, who is 40 years old, was taken to a doctor's office by La Monte and Mrs. Knowles, and later to a hospital. Her condition was improved today.

DO YOU SUFFER WITH VARICOSE VEINS?
Wear the "Comfadur" Elastic Garments for Comfort and Durability
All Elastic Stockings, Abdominal Supports, etc., are Professionally Fitted.
FEICK BROTHERS CO.
PITTSBURGH'S LEADING SURGICAL SUPPLY HOUSE
811 LIBERTY AVENUE
Pittsburgh

CHILD STRAYS, NO TRACE

POTTSVILLE, Pa., Oct. 11.—(AP.)—After 60 hours of searching relatives and friends last night had failed to locate any trace of 3-year-old Allen Geiger, who disappeared from Palo Alto, near here, on Tuesday.

The child, son of Mr. and Mrs. Wilbur Geiger, had accompanied a load of house furnishings from this city to Palo Alto, to which the family was moving. He and his sister Pearl, 8, remained in the new dwelling while their parents returned here for the rest of the furniture. The boy wandered from the room in which he and his sister had been playing and has not been seen since. A nearby well was thoroughly dragged and parties searched the mountains without locating the lad.

TORTURE, SLAY DRY SPY

LEXINGTON, Ky., Oct. 11.—(AP.)—The revelation that Andrew Bierlein, 60, prohibition undercover man who was found dying early Wednesday beneath a railroad trestle at Newport, Ky., had been "taken for a ride" here Sunday night, drugged, tortured and robbed was made by two government distillery guards.

The guards, Clay Cisco and Charles Travis, said Bierlein told them afterward he was sure the two strangers who attacked him were trying to "get him" for his official activities.

The guards made the revelation to Jerome T. Tartar, assistant prohibition administrator, and Charles N. Wiard, United States commissioner.

They said Bierlein told them the two strangers took a notebook containing the names of several score dry law violation suspects.

Bad Temper Caused By Lack of Calcium

NEW YORK, Oct. 11.—(AP.)—Some folks who are irritated easily need calcium. Its deficiency in the blood was given as a cause of bad temper by Dr. Walter Timme before the New York Academy of Medicine.

Texans Oppose Third Church In a Block

SAN ANTONIO, Tex., Oct. 11.—(AP.)—Because they felt that erection of another church in their block would make it "an intolerable place in which to live," residents of one neighborhood here have petitioned the city clerk to refuse a church a building permit.

The petition says that there are two churches in the block and two more less than two blocks away, and that it is proposed to construct a third in the block.

The document emphasized the desire of the community to "get some rest at night," which it said church crowds prevented.

2 BANK GUARDS ROBBED, 1 SHOT

SALT LAKE CITY, Oct. 11.—(AP.)—Two holdup men attacked A. G. Jackson, bank messenger, with tear gas bombs on the street here late yesterday, shot W. M. Rogers, a policeman, through the neck and escaped with $32,000 in cash.

The robbers, in a small car, dashed from an alley opposite the Church office building in South Temple street, threw a bomb at Jackson, a messenger for the Utah State National Bank, shot the officer who was guarding him and escaped. The messenger was on his way to the Federal Reserve Bank, nearby, when the holdup occurred.

Pilot Blamed For His Own Death

JOHNSTOWN, Pa., Oct. 11.—Reckless operation of his airplane and stunting at too low an altitude for safety and in violation of the regulations of the Department of Commerce was the verdict returned here today by a coroner's jury that made inquiry into the death of Frank Datin, 27-year-old air mail pilot, of Pittsburgh.

Datin was killed last Sunday while doing some stunt flying at the Keystone Airport, near Ebensburg. Vernon D. Vale and Donald Vale, owners of the airport, were the only witnesses called.

European Stage Beauty Arrives

NEW YORK, Oct. 11.—(INS.)—Hailed by Flo Ziegfeld as "the most beautiful girl on the European stage," Evelyn Laye, English actress, arrives today aboard the Mauretania to appear here. Noel Coward, author and playwright, also was aboard the liner.

Gale, Snow Hits Jugoslavian Coast

BELGRADE, Oct. 11.—(AP.)—During a gale last night many ships were torn from their anchorage along the coast. A blizzard later left eight inches of snow along the entire Jugoslavian seaboard.

Huge Fish Drags Anglers 8 Miles Into Gulf

GULFPORT, Miss., Oct. 11.—(AP.)—A huge fish dragged Lieut. Gov. Bidwell Adams and his skiff eight miles out into the Gulf of Mexico before he cut his line and was rescued by a yacht.

The monster struck the Lieutenant Governor's tarpoon line in mid-afternoon and he and his guide fought the fish until darkness fell and they had been dragged far into the Gulf.

"It was as big as a house, 18 or 20 feet broad," Adams said.

Deputy Sheriff Held In Youth's Slaying

ASHLAND, Ala., Oct. 11.—(AP.)—Cecil Guthrie, deputy sheriff of Clay County, today was under indictment on first degree murder charges returned against him yesterday in connection with the slaying on September 3 of Clarence Bailey, 18-year-old high school youth who was shot to death while attempting to escape arrest on liquor charges.

SCHOOL SUPPLIES
McCLOY'S
642-644 LIBERTY AVENUE

Candy Special
for Saturday and Sunday Only
3 lbs. $1.00
Regular $2.00 Value
2-lb. Box Regina Special
1-lb. Brazil, Cocoanut, Cherry, Pineapple Taffy
In our Regina Special—A splendid assortment of our choicest candies, Pecan Rolls—Brazil and Pecan Nut Roll—Pineapple and Cherry Fruits—Nut Caramels—Nut Bon-Bons—Fruit and Nut Chocolates.
Salted Extra Large Pecans—Almonds, Brazil Nuts and Cashews..... 80c lb.
A Regular $1.25 Value.
Regina CANDY CO.
219 Diamond St.
817 Federal St. 6003 Penn Ave.

Friday Night Service
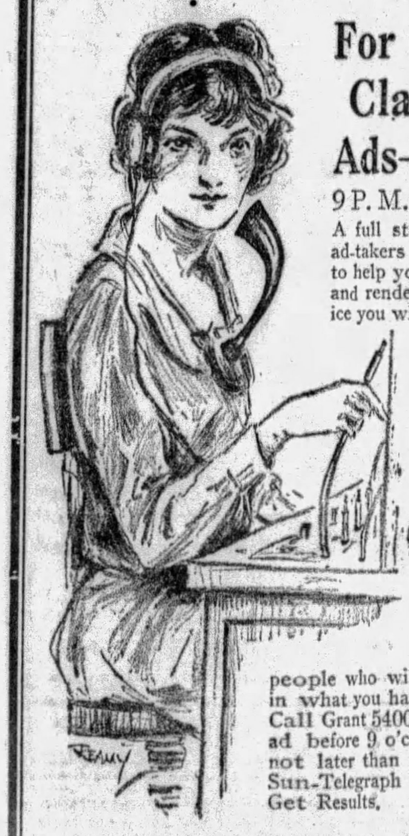
For Sunday Classified Ads—UNTIL 9 P. M. TONIGHT
A full staff of courteous ad-takers will be on duty to help you word your ad and render you any service you wish.
Your Classified Ad in Sunday's Sun-Telegraph will go to over 360,000 homes. Don't miss this opportunity to reach such a vast group of people who will be interested in what you have to tell them. Call Grant 5400 and place your ad before 9 o'clock tonight or not later than noon Saturday. Sun-Telegraph Classified Ads Get Results.
CALL GRANT 5400
A competent ad-taker will serve you.

OPEN SATURDAY NIGHT UNTIL 10 O'CLOCK.—
9th Anniversary SALE
FREE GIFTS FOR THE KIDDIES
LARGEST CREDIT CLOTHING INSTITUTION IN AMERICA
Palace Credit
HOME OF CHEERFUL CREDIT 623 LIBERTY AVE. ENTIRE BIG BUILDING—NINE BIG FLOORS
40 WEEKS to PAY
TAKE GARMENTS RIGHT WITH YOU!
CLOTHING—FURNISHINGS—SHOES FOR MEN, WOMEN AND CHILDREN
Look at the Great Values in Women's Coats! Don't Miss the Sensational "2 for 1" Sale of Silk Dresses! Get Your Eyes on Those World-Beating Values for Men! These are the High Spots for the Greatest of All Big Palace Sales Tomorrow! Thousands of Brand New Garments, Crispy New Styles, Dashing Materials, Clever Designing—All Marked at Prices That Will Crowd This Great Store as Never Before. Don't Bother About the Money at All—Pick Out Your Garments—Take Them Right With You for the Entire Family—and Pay Just as You Can Afford—As Little as $1.00 a Week.
RED HOT SPECIALS
Genuine Gillette Safety Razors, with Blade. One to Each Customer..... 1c
Ladies' Silk Hose, 89c value..... 35c a pair 3 Pairs for $1.00
Ladies' Genuine Imported French Kid Gloves, $5.00 values. Special tomorrow $2.99
Girls' Coats Values to $12.50 Smartly furred coats that are so popular this fall for both school and dress..... $5
BOYS' 4-PIECE Suits, O'Coats Values up to $12.50. Single and double-breasted—good, sturdy garments with lots of style $5
world's easiest CREDIT

Sale of COATS
MAMMOTH NEW YORK PURCHASE ADDED TO GREAT REGULAR STOCK RESULTS IN SENSATIONAL VALUES
Come tomorrow with your hopes set high—because you are going to see coat values never before approached in all Pittsburgh. Whether you choose from this remarkable group at $14.50 or from the higher priced groups you are going to behold savings not possible in any other store. The materials are new and beautiful. The colors include the season's smartest. The fur trimmings of beautifully matched furs—all these features are pronounced throughout the entire lines.
Coats Made to Sell Up to $30 For Only $14.50
RICHLY FURRED $14.50
2,500 Other Luxuriously Fur Trimmed Coats on the World's Easiest Credit!
24.50—$34.50—$45—$55 to $95
THE FUR TRIMMINGS:
Caracul, Civet Cat, Manchurian Wolf, Kit Fox, French Beaver, Lapain, Skunk, Opossum, Northern Mink, Arabian Lynx, Muskrat, Persian Lamb
OPEN SATURDAY NIGHT 'TILL 10 O'CLOCK
OVER 2000 GARMENTS TO CHOOSE FROM
VALUE!
NATIONALLY FAMOUS Men's 1 and 2 PANTS SUITS
London Tex
TOPCOATS OVERCOATS
MADE TO SELL UP TO $30
Every garment in this entire department points straight to VALUE. Standing out boldly in the materials; decisively marked in the new patterns; highly featured in the tailoring you find VALUE. Nationally famous for quality and price! Plenty of the new Browns and Blues, as well as the new grays and mixtures—the popular peak and notch lapels—single and double-breasted. WORLD'S EASIEST CREDIT.
$18.50
FINE MATERIALS—SMART PATTERNS—IN OTHER 1 AND 2-PANTS SUITS—TOPCOATS AND OVERCOATS
$22.50—$29.50—$35—$40—$45
Big 9th Anniversary SALE SILK DRESSES 2 FOR $9
Take Both Dresses Right With You
Only at the Palace do you ever find dress value like this. Two beautiful silk dresses for the price of one—on the world's easiest credit. Truly this is a remarkable sale.
SATINS FLAT CREPES CHIFFON
BLUE GREEN WINE BROWN BLACK
Other Silk Dresses
$6.95
$10.95
$14.95
$21.95

LOFTIS
BROS. & CO. EST'D 1858

"Jewelers to the Sweethearts of America for Three Generations"

LOFTIS BUILDING, 616 LIBERTY AVE.
S. E. Corner Liberty and Oliver Avenues

DIAMONDS & WATCHES
Genuine Diamonds Guaranteed
CASH OR CREDIT

Jewelry—Newest Styles—Greatest Beauty!

The fall season greets you with a wealth of new styles in Diamond rings, Diamond jewelry, watches and costume jewelry of all kinds. Everything newest and most beautiful has been assembled for you in the Loftis store—come in and enjoy the display. Diamond rings in a great range of prices from $25 to $2,500.

Enjoy Credit at Cash Prices

"Maeda"
Beautiful blue white Diamond set in solid 18-k white gold ring.
$100
$2.50 a Week

No Interest or Carrying Charges

Very Newest in Elgin Wrist Watches
Especially beautiful and durable. Never before has Elgin offered a wrist watch of this caliber at such a low price. Non-tarnishable nickel case, chromium finished, heat and humidity resisting. At **$25**
On Weekly Terms

"LaFayette"
A good-looking watch, exceptional value. Dustproof case. Fifteen-jewel Buleva movement .. **$29.75**
$1.00 a Week

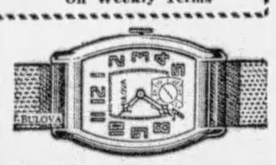

OPEN DAILY TILL 6:30 P. M.; SATURDAY TILL 9:30
Call or Write for Catalog 418. Phone Atlantic 6045-6046

Read the Sun-Telegraph Want Ads

BIDS ON TWO BIG LINERS ASKED

NEW YORK, Oct. 11.—(AP.)—The United States Lines announced it had invited American shipyards to bid on the construction of two passenger and cargo liners, which the announcement said would be "second in size to the Leviathan," and the largest liners ever to be built in this country.

The proposed ships, which are intended for the North Atlantic trade, will be of slightly less than 30,000 tons and will attain a speed of 22 knots, faster than any American ship, except the Leviathan, the announcement said. They will be 705 feet long and will have accommodations for 1,300 passengers.

Construction contracts will be contingent on a loan being obtained from the Shipping Board loan fund and a mail contract from the Post-office Department. The announcement said the liners are expected to be in operation for the summer eastward tourist rush of 1931. Plans call for them to be operated on a weekly express service with the Leviathan.

The United States Lines also informed the shipbuilders that bids for four additional ships would be considered, the construction of which, the announcement said, would follow after the first two liners are launched. It was stated that specifications are proceeding with dispatch for "monster vessels, larger and faster than the Leviathan."

ART TREASURES AUCTIONED

BERLIN, Oct. 11.—(AP.)—A total of $625,000 was realized at the first day's auction of the art collection of Edward Simon, one of Germany's outstanding capitalists who endowed the Institute of Medicine of Berlin University. The sale was a sequel to the tragic suicide of Herr Simon in September when he was forced to sell his magnificent home and move to a small apartment in order to raise money to meet the gambling debts of his son.

Leading European and American art dealers and museum directors were attracted to the sale, and Sir Joseph Duveen of England paid the highest price of the day when he bid "The Three Wise Men," by Giovanni Di Paolo, for $41,500. He also bought a mural, "The Madonna and Child," by Luc a Della Robbia, for the Detroit Museum, paying $40,000 for it.

Six mural panels and a ceiling painting by Tiepolo brought a total of $52,000. Two Botticelli Madonnas were sold together for $24,000, and two Della Robbia Faience Madonnas were sold for $53,000.

STRIKE PERILS 'GAS' SUPPLY

NEW YORK, Oct. 11.—(AP.)—Having just escaped a threatened shortage of fresh fruits and vegetables because of a strike of truck drivers, New York today faced possibility of a gasoline and oil shortage as a result of a strike of 3,000 oil truck drivers.

The strike, which started in Brooklyn last Saturday, had spread today to Manhattan, parts of Queens, Nassau County and other sections of Long Island. Despite the efforts of the nine companies involved to deliver gasoline and oil by emergency crews, many filling stations reported supplies exhausted.

Officials of the fire department and the department of hospitals were devising plans to replenish the fuel supplies at the city buildings should the strike be prolonged.

At Bellevue Hospital, where the supply of gasoline was down to less than one day's requirement, a special tank wagon under an escort of motorcycle police delivered 900 gallons, sufficient for nine days.

Firemen Fishing To Feed Sea Gulls

LONG BEACH, N. Y., Oct. 11.—(AP.)—Sea gulls must have their fish fresh. Two hurt in a storm and treated at a fire station refused sardines, salmon and other varieties from cans and so the fire laddies spend their free time catching fresh ones.

Hike to Coraopolis Arranged by Club

The Pittsburgh Hiking Club will hike from Glen Willard to Coraopolis on Sunday under the leadership of E. C. Shoemaker. Members will take the 9:15 Pennsylvania train to Glen Willard.

Policeman's Ear Foils Uniontown Jail Escape

UNIONTOWN, Pa., Oct. 11.—With only a part of a heavy iron bar between them and liberty, Roy Stern, of Washington, Pa., and Kenneth Beach, of Bluefield, W. Va., were caught early today sawing the bars of the city police station.

The discovery was made by Night Captain Charles Malik, who heard the grating sound as he sat in his office.

Stern and Beach, arrested Wednesday, charged with stealing an automobile in West Virginia, said they had been working on the bars since 10 a. m. yesterday. They used a saw that had been concealed in Stern's shoe.

The two men were transferred to the Fayette County jail.

Win a Beautiful TEMPLE RADIO

100 Valuable Prizes Each Week
See Your Nearest Temple Dealer for Details

Enter the Warner Bros. - Temple Dealers most popular movie star contest. Remember—two beautiful TEMPLE RADIOS given each week.

Still two weeks to go and then a grand prize. With the help of your friends, school, lodge, church or club you can win a TEMPLE.

A RADIO MASTERPIECE

The latest and greatest creation of a master engineer who has initiated much of the sound progress made in the field of radio invention. SEE IT! HEAR IT! You will then want to win a TEMPLE RADIO. Its strongest appeal lies in its superb tone—tone that has given vogue to a new word, Temple-tone.

TEMPLE combines the worthwhile characteristics of present day high-grade radio, and in addition presents outstanding features which earn the title of—"The Receiver of Tomorrow."

With a Little Effort You, Too, Can Win a TEMPLE. Today Starts a New Week of the Contest.

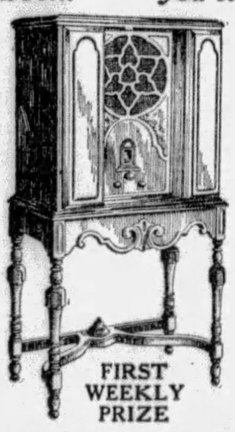

FIRST WEEKLY PRIZE

100 PRIZES EACH WEEK

GRAND PRIZE—TEMPLE Radio-Phonograph.
FIRST WEEKLY PRIZE—Temple Highboy.
SECOND WEEKLY PRIZE—TEMPLE Lowboy.
THIRD PRIZE—$50.00 Warner Brothers-Temple Radio Merchandise Gift.
FOURTH TO TWENTY-NINTH PRIZE—$10.00 Warner Brothers-Temple Radio Merchandise Credits.
THIRTIETH TO ONE HUNDREDTH PRIZE—Passes for Stanley, Grand or Enright Theaters.
Judges of Contest—Brooke Johns, of Stanley, and Dick Powell, of Enright.

Think of the Pride of Ownership of One of These Wonderful TEMPLE RADIOS. Get busy Today.

Ask Any Temple Dealer

for FREE demonstration for yourself or your friends, and secure 500 votes. Attend any of the following Warner Brothers Theaters and secure 200 votes at the box office: STANLEY, GRAND, OLYMPIC, RITZ, ENRIGHT, REGENT, LIBERTY, COLONIAL, PLAZA, SCHENLEY, STRAND, ROWLAND, MANOR, BELMAR, ARSENAL. Deposit votes at TEMPLE dealers' stores for your favorite star. Ballots should bear dealer's stamp.

Keps Electrical Supply Co., Exclusive Distributors, TEMPLE RADIO

500 VOTES TAKE YOUR FRIENDS TO ANY OF THE FOLLOWING TEMPLE DEALERS FOR DEMONSTRATION AND RECEIVE **500 VOTES**

Consumers Auto Supply Co., 436 Wood St., Pittsburgh.
Devlin Electric Construction Co., 208 Stanwix St., Pittsburgh.
Harris Electric & Fixtures Co., 629 Smithfield St., Pittsburgh
Liberty Incandescent Supply Co., 805 Liberty Ave., Pittsburgh.
L. R. Middleman Co., 228 Diamond St., Pittsburgh.
Monarch Electric Co., 411 Wood St., Pittsburgh.
Mack's Radio, 418 Wood St., Pittsburgh.
Royal Credit Clothing Co., 917 Liberty Ave., Pittsburgh.
Universal Lite Co., 949 Liberty Ave., Pittsburgh.
McCausland's, 425 Liberty Ave., Pittsburgh.
Belmar Radio and Electric Co., 7207 Kelly St., Pittsburgh. (Homewood)
Camera Shop, 6428 Penn Ave., E. E., Pgh.
Broadway Pharmacy, 1546 Beechview Ave., Beechview.
Community Stores, Inc., 621 Lincoln Ave., Bellevue.
Daniels Electric Co., 1852 Center Ave., Pittsburgh.
Donalie's Battery & Radio Serv., 123 Brownsville Road, Pgh.
East End Radio Shop, 5968 Baum Blvd., E. E., Pgh.
Goldhammer Hardware Co., 120 Electric Ave., E. Pittsburgh
John C. Grau, 1812 Carson St., S. S., Pgh.
A. G. Gubosh, 3245 Brighton Rd., N. S., Pgh.
Hite's Radio Shop, 522 Federal St., N. S., Pgh.
Home Furniture Co., 852 Braddock Ave., Braddock.
Robert H. Hunt, 302 Grant St., Duquesne.
Immel Company, 5602 Penn Ave., Pittsburgh.
Jackson & Davis Co., 215 W. Seventh St., Homestead.
Feigenbaum Radio Co., 5818 Forward Ave., Pittsburgh, (Squirrel Hill)
Victor Nelly, Jr., Carnegie, Pa.
Northern Lite Co., 219 E. Ohio St., N. S., Pgh.
Ballard Electric Co., 1006 Penn Ave., Wilkinsburg.
Phillips, 1400 Beaver Ave., N. S., Pgh.
Rubin Furniture Co., 307 Fifth Ave., McKeesport.
Schiff Brothers' Music Shop, 1304 Fifth Ave., Pittsburgh.
Seidel Electric Co., 2891 W. Liberty Ave., Dormont.
Shadyside Electric Co., 5408 Walnut St., Pittsburgh.
Myer Signi, 2019 Center Ave., Pittsburgh.
Star Electric and Construction Co., 4917 Second Ave., Pittsburgh.
Keystone Electric Supply Co., 4523 Liberty Ave., Pittsburgh.
Triangle Lite Co., 814 Federal St., N. S., Pgh.
United Auto Service, Walnut St., McKeesport.
C. D. Westbrook, Sheridan and Kirkwood Sts., E. E.

Good for 1000 VOTES **Entry Blank**
Name .....
Address .....
The Name of My Favorite Movie Star is
.....
Enter the contest by filling out blank and mailing to Warner Bros., Dept. D, Clark Bldg., Pittsburgh, Pa.

FALL STYLE EXPOSITION & SALE

OPEN SATURDAY UNTIL 9 P.M.

HARRIS
G24 TO 630 LIBERTY AVE Thru to OLIVER

Never before, at this stage of the season, has the Harris store been in a position to save you so much money! Our buying power, great as it has been, is increased with the addition of the big new store in New Kensington! Manufacturers, anxious to gain the business of the Harris chain, make one price-sacrifice after another—all of which we turn to your benefit!

THE HARRIS CREDIT BUYING PLAN IS UNEQUALED IN LIBERALITY!

You can clothe yourself and your entire family without the slightest drain on your pocket-book! The plan is open to everyone—old and young—men and women—without restrictions of any kind: Every family should have a HARRIS CHARGE ACCOUNT.

Harris Store in New Kensington—973 Fifth Avenue

Men's Felt Hats
"Harris Special"
Raw and welt edge styles, in tans and browns. Equal in size to the usual $5.00 hats..... **3.85**
Harris—Street Floor.

Boys' Fall SUITS
With 2 Pairs of Knickers
12.95
Newest and smartest styles for young chaps of 7 to 15, in grays, tans and mixtures. All tailored of sound quality woolens that are recommended for wear and service.
Harris—Boys' Suits—Third Floor

CREDIT DRESS SALE

A Remarkable Sale of Hundreds of Lovely New Fall Dresses—Worth as Much as $20

Tailored Dresses
Business Dresses
Afternoon Frocks
Sports Dresses
—in—
Satins, Canton and Flat Crepes, Satin-Georgettes, and in Velvet-Trimmed Crepe.

11.75

New French Brown
New Glace Marron
New Indian Red
Royal Army Blue
New Casaba Beige
Navy and Black
—and—
In Stunning Combinations of All!

We have planned this sale on a tremendous scale—so great, in fact, that women and misses can complete their fall and winter wardrobes at one time! The event combines several large purchases in one—in which are included salesroom samples of the various manufacturers. The styles range from the simpler sports frocks to the more elaborate ideas. To assure quick service and handle the crowds, we have given over the greater part of our dress floor to this sale—and have engaged many extra, experienced salespeople. All sizes included!

Harris—CREDIT, OF COURSE—Second Floor

FUR TRIMMED WINTER COATS 39.75

Purchase and Sale of Men's Quality

FALL SUITS

Hand-Tailored...Quality Woolens...

By reason of a large order given this maker, covering the needs of our two stores, we secured suits that were produced to retail at $35.00 to $40.00.

$29.75

New Browns
New Grays
New Tans
Mixtures

Single-Breasted Conservatives
Young Men's Types
Business Suits

Cassimeres
New Cheviots
Smart Worsteds
New Mixtures

HIGH-GRADE TOPCOATS—$25

Harris—MEN'S CLOTHING—Third Floor.

Insist Upon the Newsboy Giving You Pittsburgh's Best Afternoon Paper—The Sun-Telegraph

Auto Hits Crowd; Two Mothers Die

READING, Pa., Oct. 11.—(AP.)—Two women were killed and three of their children injured last night when an automobile crashed into the group as they were walking along the New Holland road, just outside the city, on the way to a wedding.

The dead are: Mrs. Viola C. Strouse, 33, wife of Assistant Fire Chief William Strouse, and Mrs. Bertha Burket, 34, her sister.

(Advertisement)

DRINK WATER TO HELP WASH OUT KIDNEY POISON

When your kidneys hurt and your back feels sore don't get scared and proceed to load your stomach with a lot of drugs that excite the kidneys and irritate the entire urinary tract. Keep your kidneys clean like you keep your bowels clean, by flushing them with a mild, harmless salts which helps to remove the body's urinous waste and stimulates them to normal activity. The function of the kidneys is to filter the blood. In 24 hours they strain from it 500 grains of acid and waste, so we can readily understand the vital importance of keeping the kidneys active.

Drink lots of good water—you can't drink too much; also get from any pharmacist about four ounces of Jad Salts; take a tablespoonful in a glass of water before breakfast each morning for a few days and your kidneys may then act fine. This famous salts is made from the acid of grapes and lemon juice combined with lithia, and has been used for years to help clean and stimulate clogged kidneys; also to neutralize the acids in the system so they are no longer a source of irritation, thus often relieving bladder weakness.

Jad Salts is inexpensive; cannot injure; makes a delightful effervescent lithia-water drink, which everyone should take now and then to help keep their kidneys clean and active. Try this; also keep up the water drinking, and no doubt you will wonder what became of your kidney trouble and backache.

(Advertisement)

Free to Asthma and Hay Fever Sufferers

Free Trial of a Method That Anyone Can Use Without Discomfort or Loss of Time

If you suffer with those terrible attacks of Asthma or Hay Fever; if you choke as if each gasp for breath was the very last, don't fail to send at once to the Frontier Asthma Co. for a free trial of a remarkable method. No matter where you live or whether you have any faith in any remedy under the Sun, send for this free trial. If you have suffered for a lifetime and tried what you thought was the best skill known to cope with the most terrible attacks of Asthma, if you are discouraged beyond hope, send for this free trial. Simply mail coupon below. Do it to-day.

FREE TRIAL COUPON
FRONTIER ASTHMA CO.,
354-J Frontier Bldg., 462 Niagara St., Buffalo, N. Y.
Send free trial of your method to:
.....
.....
.....

New, Fast Service to
FLORIDA
From Washington
HAVANA SPECIAL . Lv. 12:10 a. m. schedule quickened 3½ hours.
PALMETTO LTD. . . Lv. 7:25 p. m. Augusta, Charleston, Brunswick, Thomasville, Florida.
MAGNOLIA LIMITED . . 10:55 a. m.
Through Sleeping Car Service from Pittsburgh via Washington to various Florida resorts
& other fast daily trains during season via The Double-Track Sea-Level Route
Atlantic Coast Line
The Standard Railroad of the South
Tickets, reservations, information from H. P. MELDRUM, D. P. A., 936 Oliver Bldg., Pittsburgh, Pa. Tel. Atlantic 2588
Ask for "Tropical Trips" Booklet

(Advertisement.)

ECZEMA GONE, SKIN ALL WELL—POSLAM DID IT

Itching and burning stopped, no more digging and scratching, and that unsightly eruption almost gone overnight! That's what safe, CONCENTRATED Poslam does. Nothing like it for eczema and other skin ailments. At all druggists—50c.

FREE Write for special test box. POSLAM CO., 254 West 54th St., New York City.

BERING EAR OIL
A Medicated Oil, Especially for the Ears
Nature has an ear oil commonly called ear wax. Ears often become dry, hard, itchy and noisy. USE BERING EAR OIL and note the difference.
Only 98c
DOW DRUG STORES
WALGREEN DRUG STORES

COAL BOOM AIDS EMPLOYMENT

HARRISBURG, Oct. 11.—(AP.)—The especially encouraging report from the anthracite mining region was the bright spot of the monthly employment survey made public by the State Department of Labor and Industry.

Practically every colliery was said to be working on a full-time basis with indications that near-peak activities would be maintained until next spring. The Hudson Coal Company, the report made by Walter J. Lloyd, of the Bureau of Employment, said, is now drawing upon storage supplies, almost unprecedented so early in the fall.

Canadian buyers have placed large orders for anthracite, it was reported, indicating that most of the industry's lost markets have been regained. Little or no idleness among miners is looked for this winter.

From Johnstown came a report that the bituminous mines have shown decided improvement, and that the demand for miners has increased. Pittsburgh, although seeing no immediate gain in employment, was represented as optimistic over the future.

Generally speaking, employment in the state as a whole was described as "very spotty" during September as compared with August. Demand for skilled help, however, continues to be good; building trades are strong and textile mills on the same level for fair activity.

All lines expect a general revival during the fall and winter months with consequent improved employment conditions.

WOMEN'S WORK DISCUSSED

LONDON, Oct. 11.—(AP.)—The old problem of marriage versus career was dismussed at a meeting of women government employes who, because they are under civil service, must leave their posts if they marry. That rule, together with the remuneration paid to women as compared with men, is part of the agenda of a royal commission, which recently was appointed to investigate conditions in the civil service.

Parent Asserts Girl Too Ill for School

SHARPSVILLE, Pa., Oct. 11.—Justice O. B. Law reserved his decision in the case of Superintendent of Schools H. E. Pebley against Samuel Goodstein, for not sending his daughter, Betty, 8, to school. Goodstein says his daughter is not physically able to attend school.

Courts to be Idle On Columbus Day

No sessions of Common Pleas, Criminal or Orphans courts will be held Saturday, Columbus Day, and the county offices connected with the courts will also be closed.

Rival Candidates For Mayor Head Canvassers

CONNELLSVILLE, Pa., Oct. 11.—Rival mayoralty candidates will captain two teams which have been assigned the duty of canvassing the business district in the annual home service fund appeal of the Salvation Army which opens October 14.

Postmaster W. S. Behanna, general chairman, has selected Harry G. Brown, Republican, and Dr. H. D. Minerd, Democrat, to lead the campaigners. Ira D. Younkin, a councilmanic candidate, will head the teams in the industrial district.

The goal is $5,000, and it is expected to reach this after a house-to-house canvass has been completed on Sunday, October 20.

(Advertisement)

LEARNED HOW TO LIVE IN THE NORTH

Found the Key to Health and Now a Happy Family.

"When Bob came up here from the South ten years ago, the children and I stayed in Alabama until he got his grip on a good job. Then we came North, and have lived in McKeesport, Pa., ever since. We found quite a difference in the climate and other conditions up here, and it was a long time before we got to understand what we had to do to keep well," said Mrs. M. Miller, wife of an employee of McKeesport's big steel plants, in a talk with the World's Tonic man.

"First thing I noticed was that the children all got colds that hung on. I used to give them turpentine for colds, and it had always knocked the cold out. But these were different. They just hung on. None of the children did very well. Then I got it. The cold seemed to go from my head into my stomach, and I had a terrible time. My skin got ashy; my hair grew harsh and began to fall out, my stomach troubled me all of the time and I had to take pills every night to get my bowels to move. My eyes got yellowish and the eyelids puffed up and got sore. My breath became bad, too.

"I was in misery all of the time, with my feet either cold or so hot I had to go barefoot, my back aching, and my arms and shoulders hurting. I told Bob I was going back to Alabama with the children. That night he got hold of a bottle of World's Tonic, and I began to take it. Man, it worked wonders! I got well so fast I couldn't understand it. Then I took the children in hand, and that World's Tonic cleared up their catarrh and blood in a hurry. After that experience we have learned how to live in the North, and whenever one of the youngsters begins to act droopy or Bob gets too grumpy, the World's Tonic bottle comes out of the pantry. Bob declares it makes him feel like a colt every time he takes a few doses, and I know it puts real pep and vim into me, so that here is one happy family, even if we are a thousand miles from the old home in Alabama. World's Tonic certainly is a good medicine. We could not do without it." This good medicine is sold by Dow's (formerly McCulloch's), also May's, and Mayflower, or any other first-class drug store. (B-S.)

Credit of the Kind You Like Best

OPEN TILL 9 SATURDAY NIGHT

for ALL-STAR BARGAIN DAY at PICKERING'S

Tenth and Penn

Reorganization Sale

SENSATIONAL BARGAINS

Living Room Suites!

$69.50 $89.50 $98.50
$129.50 $139.50 $159.50

Mohair—Jacquard—Coverings
All Worth Double—All New
Only One of a Kind!

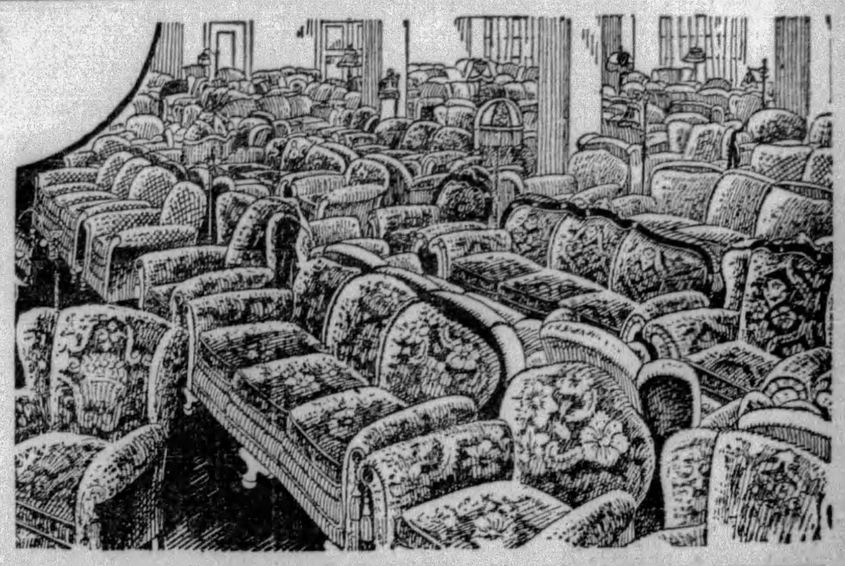

SENSATIONAL BARGAINS

50 SAMPLE BEDROOM SUITES!

Sensational Bargains In Bedroom Suites

Beautiful four-piece suite in three designs, with large bureau, full size bedsteads, French vanity, chest and chifforobe. All finished in two-toned walnut, overlays of fancy woods. Finest construction and finish. Our special price to close out. $129.50

THREE-PIECE SUITES WALNUT TWO-TONED $64.75

Gracefully designed suites in three or four pieces, full size bedstead, chest, dresser or vanity.
Three Pieces $64.75, Four Pieces $79.50.

BASEMENT SPECIALS

Decorated Bowls 60c

Beautiful bowls of pottery ware. Large enough for fruit bowls or mixing bowls. Special price while they last, 60c.

FREE Practical measuring spoon as illustrated, with every purchase.

Modernistic Crystal Mirrors 95c

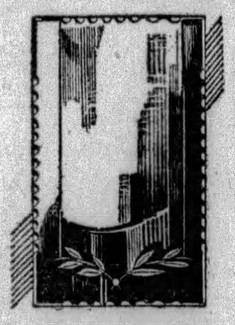

Beautiful modernistic crystal mirrors as illustrated. Patterned edges, size 12x20 inches. While they last, 95c.

EXTRA Special

Single Plaid Blankets, 70x80

Gold, Orchid, Blue, Rose, Tan, Grey.

$1.00 EACH

Gas Range Special 39.75

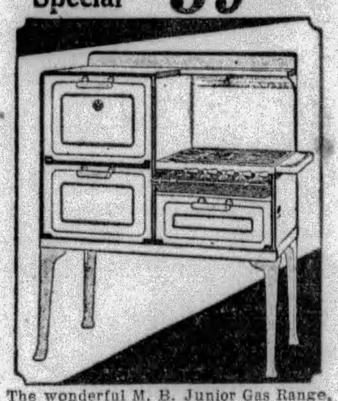

The wonderful M. B. Junior Gas Range, right or left oven, manufactured or natural gas.
A special, planned for this sale. Don't delay.
Open an account with this money-saving opportunity.
$4.00 Down, $1.00 a Week

BLANKETS RUGS

Seamless Velvet Rugs, 9x12 $27.75
Beautiful seamless velvet rugs, 9x12 in size. All latest Fall designs. Extra values.....

9x12 Axminster Rugs $29.95
Extra heavy quality of Axminster rugs. New and beautiful designs.

Light, Fluffy Comforts, 66x75 $2.95
Needful, useful and lend a touch of color in their pretty sateen coverings.

Double Blankets, Part Wool, 66x80 $3.75
Bright color plaids—blue, grey, rose, orange buff. Satin-bound edges. Per pair.....

RADIO SALON—All the NEW MODELS—CREDIT—SERVICE

Less Tubes

15th Anniversary Zenith
Madel No. 52
$175.00

Advancements and exclusive features that set the standards of ZENITH leadership.

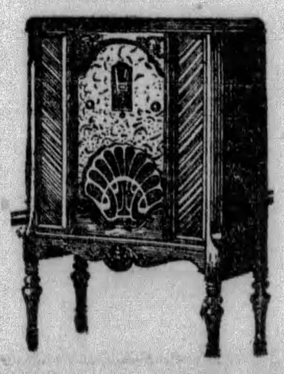

Quality Radio at a Price
PHILCO
BALANCED UNIT
All-Electric Lowboy
Screen Grid
$119.50
Tubes Extra

Famous Silver Radio
Model No. 60 Lowboy
$160.50
Less Tubes

Silver-Marshall—the oldest manufacturer of screen-grid radios in America.

ADMITS KILLING MERCHANT

YOUNGSTOWN, O., Oct. 11.—Lamont Avery, 21, of Girard, O., confessed that last Tuesday at noon he shot and killed Louis Lapidus, proprietor of a furniture store, police said.

Avery had robbed Lapidus, and was making his getaway, when the merchant pursued him. In the fight that followed, Avery shot Lapidus in the head and killed him. While being brought to Youngstown from his home, Avery made an attempt to escape, driving his car into a street car, and jumping out. He was captured, however, by a crowd which gathered.

Avery is an employe of the Ohio Leather Company, at Girard, and said he robbed the merchant because he needed funds.

Attorney Resists His Disbarment

BEAVER, Pa., Oct. 11.—Reargument of the disbarment proceedings against Attorney A. G. Helbling was heard before Judge Robert L. Hildebrand, of Lawrence County. Helbling in an opinion filed by Judge Hildebrand, had been disbarred, but this order was vacated to permit a review of the cases.

Joseph K. Stone, George A. Baldwin and Harold Reed, members of the bar committee, opposed modification.

(Advertisement)

KONJOLA PUTS PUDDLER BACK "ON THE JOB"

Pittsburgh Man of 67 Says He Feels Like Youngster—Describes Fine Experience

What hope and encouragement for all who are ill abound in the record of Konjola, the new and different medicine. What a boon this modern medicine has been to hundreds right here in Pittsburgh, and to tens of thousands everywhere this compound is known and put to the test.

MR. THOMAS MORRISSEY
(Photo by Brady-Stewart Studio)

Medicines, like men, are known for their deeds, not promises. Konjola is the most talked-of, the most praised medicine in America for just one reason—Konjola makes good. And that is the kind of medicine sufferers need and want; a medicine that makes good, like Konjola did in the aggravated case of Mr. Thomas Morrissey, puddler, who lives at 148 46th Street, Pittsburgh. No wonder this citizen is enthusiastic about Konjola, after what it did for him after all else he tried had failed. Yet his case is just one of countless ones wherein Konjola, the medicine of 32 ingredients, has proved its power.

Would you know ALL about a medicine that wins such victories? Then meet the Konjola Man at the Dow Drug Store, (formerly McCulloch's), Penn Avenue and Sixth Street, Pittsburgh, and get the facts...all the facts. Learn why Konjola is a different medicine. Hear how it goes, all its ingredients working together, to the very fount and source of the ailments of the stomach, liver, kidneys and bowels, and of rheumatism, neuritis and nervousness. Profit by the experiences of those who, to their everlasting joy, put their faith in Konjola.

Read the grateful words of Mr. Morrissey, who said to the Konjola Man a few days ago:

"Konjola was the best investment I ever made, for it not only gave me complete relief from ills I had suffered for three years, but it put me back on the job as a puddler in the rolling mill. Three years ago my digestion failed me and my appetite disappeared. Then my kidneys became affected. I became so weak that I could not walk two blocks without being tired out. Today I am back to work, could walk ten miles if necessary, and at 67 I feel like a youngster. And I owe all this glorious health to Konjola, the only medicine I ever tried that did me any good. How I suffered in those three miserable years. No matter how little I ate or how light it was, terrific pains followed every meal. My rest was broken because of the necessity of getting up several times at night.

"Needless to say, I was discouraged over failure to find relief, but Konjola was so strongly recommended that I decided to take one more chance. I started with two bottles, and these did me so much good that, of course, I went on with the treatment. In all I took six bottles and in six weeks Konjola worked what seems to me to be a miracle. I haven't an ache nor a pain. My digestion is fine, and I can eat anything. I sleep every night through. No words of mine can pay to Konjola the praise that is its due."

Konjola does work swiftly and thoroughly. Konjola contains no alcohol, no nerve-deadening drugs, no heart-depressing chemicals. It is not designed to give mere temporary relief; its goal is new and glorious health.

The Konjola Man is at the Dow Drug Store (formerly McCulloch's), Penn Avenue and Sixth Street, Pittsburgh, where daily he is meeting the public and explaining the merits of this new and different medicine.

LAST DAY!

Open Till 9 P. M.
Your final opportunity to add to the attractiveness and comfort of your home for a remarkably small outlay of money! These liberal Dollar Sale terms are open to everyone.

$1 DELIVERS ANY ARTICLE

Open Till 9 P. M.
Last Day of Spear's Radio Show. See big ad on another page!

SPEAR'S

DOWNTOWN:
911-921 Penn Avenue
Open Till 9 P. M. Saturday

EAST LIBERTY:
Broad Street and Collins Avenue
Open Monday and Saturday Evenings

Boudoir Chair and Stool
10.95
A phenomenal value for the last day of the Dollar Sale. Attractive Cretonne Boudoir Chair with large stool to match.
$1 Delivers!

Skyscraper Chest
13.50
The five roomy drawers and mirror-door hat compartment in this cleverly designed Walnut finish Chest will fill your extra storage needs adequately!
$1 Delivers!

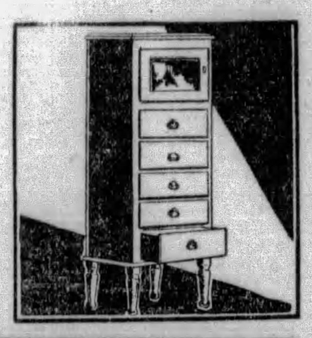

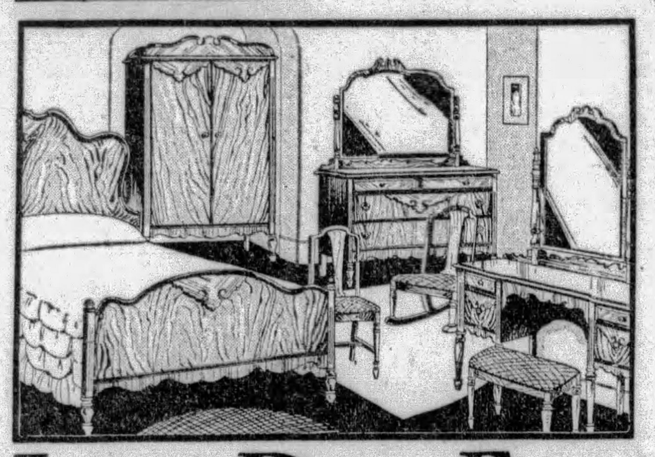

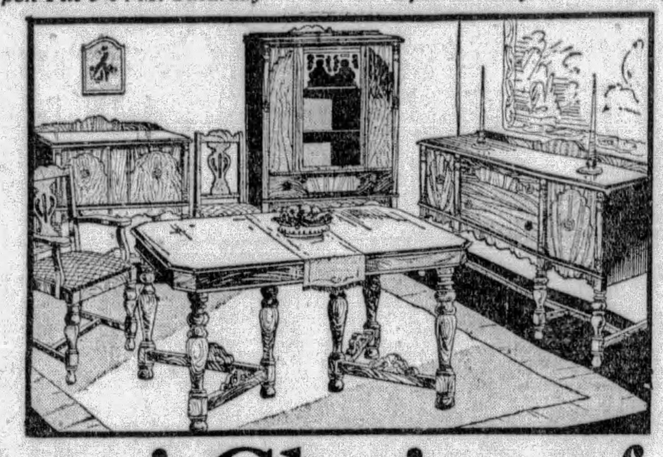

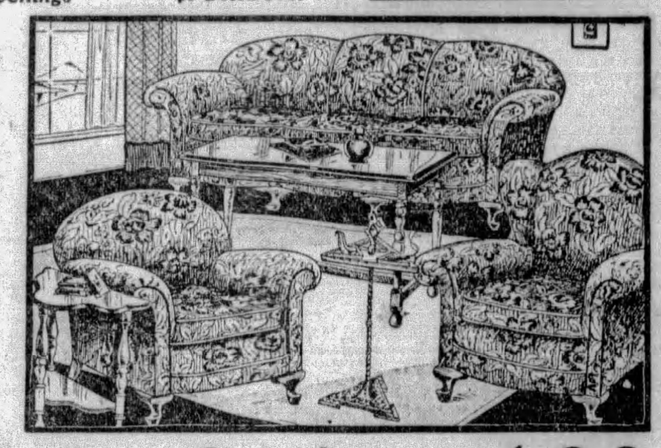

Last Day Feature! Choice of Any Suite, $100

This 7-Piece Bedroom Suite
Compare with $150 Suites!
Yes, the beautiful suite illustrated with the new type Vanity seen in the latest creations for better bedrooms. The quality and construction will meet the most exacting taste—you will have a charming bedroom for the years furnished with this 42-inch Dresser, full-size Bed, Wardrobe, Vanity, Bench, Chair and Rocker. $150 value. Saturday only..... $100

This Smart 10-Pc. Dining Suite
Compare with $150 Suites!
Please note this is a complete TEN-PIECE suite and with it your dining room will always be harmoniously furnished. The style follows the smart lines in vogue today and relies upon contrasting tones of Maple and Walnut for beautiful contrast. 60-inch Oak interior Buffet, China Cabinet, Server, Extension Table and six Chairs complete the group. $150 value, Saturday only..... $100

Six-Piece Living Room Suite
Compare with $175 Outfits!
The colorful Jacquard beauty of the massive serpentine front Living Room Suite will create a lasting cheerfulness for your living room. This suite alone, with its full spring construction, and its reversible cushions, is worth more than tomorrow's low sale price, which includes large Davenport, Wing Chair and Club Chair, End Table and Moderne Smoker to complete the outfit. Saturday, priced at only..... $100

Liberal Dollar Sale Terms on Any of These Suites!

2-in-1 Table
Handsome Walnut Davenport Table which easily opens to large dining room size. Special for the Last Day at..... 19.75
Walnut or Mahogany Windsor Chair to match..... 2.75
$1 Delivers!

All-Wool Blankets
High-grade, all-wool Slumber Robes, size 70x80 inches, in solid pastel colors, with sateen binding. Blue, Rose, Gold and Green. Priced..... 7.75
$1 Delivers!

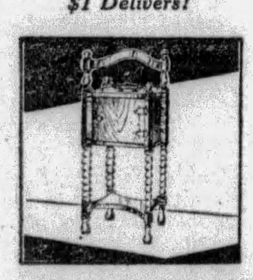

The Last Day! $6.50
Washday Outfit Free
With *Any*
Electric Washer

Choose your new Electric Washer tomorrow and receive absolutely FREE the ELECTRIFIED Ironing Board, Willow Clothes Basket and colorful Metal Clothes Hamper. Choose from

Wizard	89.75
Whirlpool	99.50
Frederick	115.00
Gainaday	129.50
Graybar	165.00

Liberal Dollar Sale Terms!

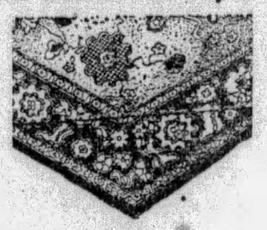

The Last Day!
$1
Delivers Any
RUG
Your unrestricted choice of any Rug in our vast Rug Department. Look to your needs now! Phenomenal values prevail at
Both Spear Stores!

The Last Day! $1 Delivers Any Bed, Spring, Mattress
Your unrestricted choice of any Spring, Bed, Mattress or Day Bed in our entire stock! Splendid values prevail for the final day.

4-Pce. Bed Outfit
Made to Sell at $42.50, Saturday
If the "downiness" of your Mattress, the comfortable resiliency of your Bed Spring mean anything to your nightly rest, then here's the Bed Outfit for you at practically half price tomorrow. Smart Walnut Enamel Metal Bed, rustproof Link Spring, Cotton and Felt Mattress and a Rayon Silk Bedspread!
28.50
$1 Delivers—Both Spear Stores!

So Cozy!
Yes, the big, beautiful reversible cushion chair shown. Buy a couple tomorrow at what you would ordinarily expect to pay for one. Plain or figured velours..... 18.50
$1 Delivers!

$39 Wal. Dresser
It isn't every day that you can find such a value in a beautiful Walnut veneered Dresser with dustproof construction!..... 22.50
$1 Delivers!

The Last Day!
$6.50 Cabinet Smoker
29.8
Yes! The beautiful cabinet smoker illustrated in genuine Walnut finish with compartment and glass ash tray. This value will amaze you.
No Mail or Phone Orders. Both Spear Stores.

THE LAST DAY!
$1 Delivers Any Stove!
Your unrestricted choice of any Coal Stove, Coal Heater, Gas Stove, Gas Heater or Combination Range on these Liberal Dollar Sale Terms! This is the time to buy, while values are at their very best! Hundreds of stoves to select from at Spear's!

39x22x16-Inch
Circulating Heater
29.50
Compare its size . . . compare its beautiful appearance . . . compare its construction and you will be convinced, as hundreds of other Pittsburgh home makers are, that this circulating heater has no rival! Finished in beautiful Walnut enamel that will not wear off and needs no polishing!

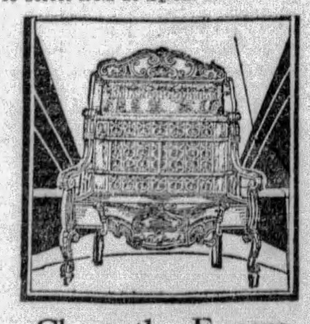

Choose the Famous
Welsbach Heater
$15
This famous heater needs no introduction to Pittsburghers. Its appearance, its construction, its fuel saving capacity make it popular year after year. Beautiful silvered brown finish. The seven-glower size is $15. All other sizes equally low priced.
Both Spear Stores

The Last Day! $1 Delivers Your Hoosier Cabinet

You have always wanted a Hoosier . . . here's your opportunity to enjoy its use on small, easy-to-meet terms. This value, too, will delight you, for the large, beautifully designed cabinet shown with all the Hoosier time-saving and labor-saving conveniences is only
39.50
Both Spear Stores

G & J Endurance Tire and Tube
8.95
These are the splendid G & J Endurance Tires made by the U. S. TIRE COMPANY and fully guaranteed by Spear's. With every tire you receive a good grade Tube at less than the cost of the tire alone!
$1 a Week! Both Spear Stores!

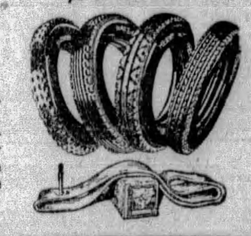

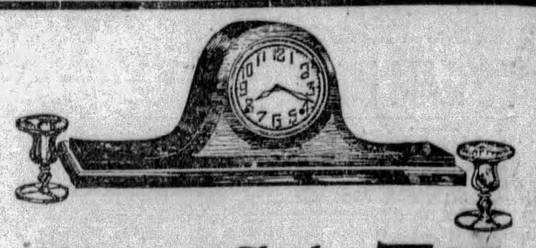

Mahogany Clock With Candle Holders
7.95
A beautiful 19-inch Mantel Clock which chimes the hour and half-hour. Silvered dial with gold figures enhance its attractiveness as an ornament as well as a dependable time-keeper. This low price includes two beautiful Crystal Candle Holders.
$1 *Delivers!*
Spear's Jewelry Salon—Both Stores

HARRIS WARNS AGAINST VOTE MACHINE LETHARGY

SECOND SECTION
CITY NEWS

Pittsburgh Sun-Telegraph

FRIDAY, OCTOBER 11, 1929

METROPOLITAN
DISTRICT NEWS

Stray Shot Hits Woman, 2 Men Held

SIDE WALKS of PITTSBURGH

by HAVEY J. BOYLE

PITTSBURGH, like any other city of good size, has its big hat-check men, whose name, if legion, is also mysterious. In some of the hotels and in most of the cabarets the big hat-check men hold the concession for checking the male millinery.

Havey J. Boyle

The girls who give you a numbered ticket accept a tip, but in most cases the tip goes into a box on a table nearby, this in turn being taken by the man or the men owning the concession.

* * *

In some places the girls get from $10 to $15 a week, but the hat-check concessionaires get all the tips, and out of the tips they pay for the privilege of taking your dime. In one

place the girls are coached how to smile at the trade in the hope that a winning smile will elevate the 10-cent tip, which is orthodox in Pittsburgh.

* * *

AT FIRST glance you might think that since the girls get a stated salary, no matter how the tips run, they wouldn't care whether you tip or not, but such is not the accurate picture of the situation. If the girls show an indifference they are asked to move along and girls who care in a big way are engaged in their places.

* * *

Naturally, the biggest 'take" in this connection is in the cabarets where the boys making whoopee wish not to

emulate Mr. Rockefeller who gives dimes but wish to imitate the butter and egg boys who tip quarters and dollars.

* * *

ANOTHER concession is the parking lot concession, but here luckily tips are not required. Thirty-five cents in the heart of town dwindles to 25 cents on the borders of the well-known Golden Triangle.

The biggest parking lot concessionaire is "Eppy," a former boxer who was boxing when he still wore short trousers or bloomers and who was known as the newsboy champion. Talented with his fists, his business acumen developed quickly after one or two ring engagements that brought him 50 cents or so for six rounds.

Now out of boxing, Eppy, after relinquishing the lot on which the William Penn's recent annex now stands, took over the vacant spaces in Grant street, near Strawberry way, and he also leases property hard by the Pennsylvania Station.

For some of the parking lot privileges bids are taken and leased to the highest bidder.

* * *

In one of the restaurants downtown, where tips are positively forbidden, no amount of ingenuity succeeds in giving the girls a tip. Customers have slipped the money in a napkin, in a cup, and under the saucer, but the girls are sharp-eyed and refuse them. The reason is not because the girls couldn't use a couple of pairs of silk stockings, but because one or two girls who accepted tips were asked to go away from there.

HARRIS URGES VOTE MACHINE VIGILANCE

Danger Is Seen in Being Too Confident of Victory; Vigorous Effort Needed

Senator Frank J. Harris warned citizens today not to take it for granted, now that the county commissioners have arranged to submit the voting machine question to the electors on November 5, that adoption of the devices will be approved.

There is danger, he said, in the assumption that "its all over but the shouting." To assume there is no formidable opposition to voting machines, no need for vigorous effort on behalf of the proposed change, may result in defeat.

HEADS COMMITTEE

Harris sponsored the voting machine legislation, originally introduced by his brother, the late Senator John P. Harris. He has been selected as chairman of the Citizens' Voting Machine Campaign Committee, which has opened headquarters in the William Penn Hotel and arranged to make a vigorous fight for adoption of voting machines in every municipality in the county.

The question will be submitted to the voters at the forthcoming general election on a separate ballot. The citizens will be asked if they desire voting machines for the whole county, and also if they desire them for their own municipality. They may be rejected for the county, yet approved for the city, or an individual borough or township.

In a formal statement today, opening the campaign, Harris said:

"The November election should be the final step in several years of hard work. Already pledges of support have been received in great numbers. But a campaign of education must be diligently carried on to acquaint the public with the advantages to be secured through the voting machine.

ON BALLOT TWICE

"It should be understood that the question will be on the ballot twice. Voters will vote once on general adoption for the entire county. They should also vote for adoption in the individual municipal divisions in which they live. The aim should be to carry the question for the whole county, to make elections uniform.

"Our committee believes that the voting machine is simple in operation, and should benefit the convenience of voters and election boards. It will mean earlier and correct returns. It will obviate fraud. Despite whatever may be said to the contrary, it will lessen the cost of elections. Experience of other cities has proved that the initial cost of the machines is more than met in a few years of operation. The danger of fraud will be materially lessened.

"We can furnish to all interested individuals and organizations facts to back up these assertions. The voting machine, after many legislative steps, is within the grasp of the electorate. To become effective in future elections it needs now only an intense and sustained interest by the voters through the November election, when the mechanized plan of conducting elections should be won."

Activities at Annual Sewickley Guernsey Cattle Club Show

Photo by Pittsburgh Sun-Telegraph

MARY KATHERINE STEINMILLER AND PRIZE COW

Mary, Coraopolis Heights, with Foremost E. Dora, Rosemount Farm entrant which won first prize for five-year-old cows in the fourth annual show of he Sewickley Guernsey Cattle Club yesterday at Allegheny Country Club.

Photo by Pittsburgh Sun-Telegraph

MRS. JOHN W. LAWRENCE JOHN W. LAWRENCE HARVEY VAN VOORHIS

Interested spectators along the rail at the cattle show. Included in the audience were many members of the Pittsburgh and Sewickley society strata.

Photo by Pittsburgh Sun-Telegraph

MISS ETHEL BULLERS, BROOKVILLE, MILKING "ROSE OF EASTVIEW"

GUERNSEYS GET LOVING CUPS

Cattle fanciers from all parts of Western Pennsylvania turned out yesterday at the fourth annual show of the Sewickley Guernsey Cattle Club, held at the arena of the Allegheny Country Club, Sewickley Heights, with Prof. S. M. Salisbury, of Ohio State University, judging the various entries.

The show opened with a morning session at which Guernsey bulls were judged in three classes. The afternoon session was featured by judging of cows and calves, owned by cattle fanciers from Sewickley, Coraopolis, Sewickley Heights and other sections of the Pittsburgh metropolitan district.

GIFT OF HEINZ

Silver loving cups and platters presented in the various winning classes were donated by Howard Heinz, Mrs. Henry R. Rea, Mrs. Alexander Laughlin, Jr., Mrs. William B. Schiller, Ralph E. Flinn, Lewis A. Park, Charles J. Graham, Walter S. Mitchell, Mrs. B. F. Jones, Jr., and A. A. Thompson.

"Beechwood Eastern Surprise," by Beechwood Farms; "Rosemount Gold, by Rosemount Farm, and "Beechwood Recorder," by Beechwood Farms, won first prizes, respectively, in the three classes of bulls.

OTHER WINNERS

Among other first prize winners were "Rose of East View," by J. H. Moser & Sons, in five-year-old cows class; "Foremost E. Dora," by Rosemount Farm, in three to five-year-old class; "Beechwood Princess Milford," by Beechwood Farms, in two to three-year-old class; "Beechwood Janet," by Mrs. Henry R. Rea, in heifer, 18 months and under two-year class, and "Fairacres Susan," by Mrs. B. F. Jones, Jr., in heifer, one-year to 18 months old class.

The show committee was George Brownhill, C. C. Garey, and C. E. Norton. C. C. Garey is president of the club.

HARRY S. PAUL DIES AT 73

Harry S. Paul, 73, prominent in business, political and fraternal circles of the Pittsburgh district, died at his home, Hulton road, Oakmont, last night.

For many years he was president of the Excelsior Express and Standard Cab Company, and was vice president and a director of the First National Bank of Oakmont. Ten years ago he retired from the presidency of the Verona Tool Works, after serving with that company 20 years.

ON SCHOOL BOARD

He was also president and a director of the Oakmont School Board, of which he was a member 36 years, and was a former member of the Oakmont Borough Council, president and director of the Oakmont Board of Trade, and held the same posts in the Oakmont Board of Health.

For many years he was active in political affairs, having been president of the Americus Republican Club from 1887 to 1891. He was a presidential elector in the election which sent Benjamin Harrison to the White House.

He was active in the affairs of the Oakmont Episcopal Church, being a member of the Church Club of the Diocese of Pittsburgh, and a vestryman and senior warden in the church. For many years he was president of the St. Barnabas Free Home, and for 35 years a trustee of Homeopathic Hospital.

He was a thirty-third degree Mason and a member of Syria Temple, Nobles of the Mystic Shrine; a member of the Duquesne Club, Pittsburgh Athletic Association, the Oakmont Country Club, Round Table, and the Orlando Country Club, of Orlando, Fla.

Besides his widow he leaves a son, Harry Sheaf Paul, Jr.; three daughters, Mrs. Alice Ogden, Mrs. Susan Bauersmith and Miss Mary Lee Paul; a brother, Edward Paul, and three sisters, Mrs. Edith Nevin, Mrs. Frances H. Skelding and Mrs. Harry W. Armstrong.

Supreme Court Hears Appeal Arguments

The Supreme Court yesterday heard arguments on these appeals arising in Allegheny County: Hyman Riff and Sarah Riff, his wife, vs. Pittsburgh Railways Company, appellant; Michael Campagna, appellant, vs. Emanuel Lyles; Salvatore Sunseri et al. vs. Garcia & Maggini Company et al., appellants, and Frank Goldenberg, appellant, vs. Marcus G. Weisbrod. Appeal of Pennsylvania Securities Commission against Insuranshares Corporation, Dauphin County, also heard.

Hays Men Held On Liquor Charge

Guy Madalin, 35, of Wilds Farm, Hays, was held for court on a charge of violating the Snyder act by Magistrate Edward Hough in South Side Police Court yesterday. It was testified that Patrolman George Baquet purchased a pint of moonshine from Madalin for $1 recently. During the raid, Lieut. Paul Berman and squad confiscated a small quantity of liquor, police said.

Auto Burns; Short Circuit Blamed

Fire believed to have been caused by a short circuit late last night destroyed an automobile owned by S. M. Thomas, of Kittanning Pike, in Washington boulevard. Firemen estimated the damage at $1,500.

West View Grants 5 Building Permits

Five permits for single and duplex dwellings to cost $77,500 have been granted recently by C. A. McClain, borough clerk of West View. They follow: A. J. Bergman for a two-story brick and frame dwelling, at 853 Ridgewood avenue, $7,500; John P. Kihn, brick and tile double duplex, 303 and 305 Stanford avenue, $15,000; Horace Archer, two-story brick veneer dwelling, 311 Stanford avenue, $10,000; Andrew Spencer, for a two-story brick veneer double duplex, Jamaica and Harlan avenues, $20,000; same owner double duplex, Chalfonte and Jamaica avenues, $25,000.

Driver Acquitted In Death Charge

Fred M. Yaggi, of the South Side, driver of the automobile which struck and killed Mrs. Sarah Hiltebran, 66, of 7514 Kelly street, while she was waiting with a crowd for a street car at 11:30 p. m., December 30, after a revival meeting in Glory Barn, West Carson street, was acquitted of a charge of involuntary manslaughter in Criminal Court before Judge Frank P. Patterson, but sentenced to pay the costs of the trial. Testimony tended to show that a passage way had been opened for automobiles and the woman had stepped in front of Yaggi's car.

Wife Already Wed Divorce Suit Avers

An annulment of his marriage was asked by William J. Milligan, of 1308 Reddour street, in a petition filed in Common Pleas Court, which alleged that Irene Milligan, of 18 Sampson street, whom he married January 26, 1916, had another husband living at the time. She married Frank Grasser at Jamestown, N. Y., March 4, 1895, and the marriage had not been dissolved at the time of the second marriage, the petition alleged.

Given 30 Days In Theft of Auto

John Riley, 31, of 27 Roscoe street, was committed to the county workhouse for 30 days by Magistrate Edward Hough in South Side Police Court yesterday, after it was testified by Patrolman J. Hilson that he attempted to steal an automobile Wednesday. The machine, owned by John Simson, of 727 May street, McKeesport, was parked in front of 138 South Twenty-fourth street, police said.

POST OFFICERS TO BE INSTALLED

Newly elected officers of North Boroughs Post, No. 116, American Legion, will be installed at the legion's new quarters in South Home avenue, Avalon, next Monday night.

Edward Crump, Jr., Allegheny County commander, will have charge of the exercises. Oscar I. Harter, of the Society of Forty Men and Eight Horses, will present a citation to the post for going over the top in its membership campaign.

New officers of the post follow: Commander, Howard B. Yost; senior vice commander, Thomas C. Barr; junior vice commander, William E. Wrenshall, Jr.; finance officer, Edward F. Locher; directors, H. S. Johnson, Willard S. Mershon, Alva A. Bowdle, C. R. Halpin and Charles L. Yost.

Flipping of Coin Eliminates Mayor

MEADVILLE, Pa., Oct. 11.—(AP.)—The flip of a coin robbed Mayor William Jones of his last chance to run for that office this year.

Mayor Jones ran for renomination in the September primaries on the Republican, Democratic and Prohibition party tickets. He was defeated in the Republican and Democratic races, and the official count revealed he had tied with C. W. Gill for the nomination on the Prohibition slate.

They flipped a coin and Gill won.

BREWERY AGAIN UNDER BAN

The government permit of the St. Marys Beverage Company, of St. Marys, Pa., to manufacture cereal beverages, has again been revoked by Prohibition Administrator John D. Pennington. It was the second time the permit was revoked, the previous revocation having been set aside on review of the company to the United States Court.

On orders of the court it was reissued on July 31, but on the following day the administrator cited the company in a new revocation proceeding. The administrator, in review of the findings in the second revocation said that A. A. Straub, secretary and treasurer of the company, on December 8 and 18, 1928, sold beer of more than one-half of one per cent alcohol to Federal prohibition agents.

Perry High Trains Girls as Referees

The Officials Club of Perry High School, to enable girls to learn how to referee athletic contests, has elected these officers: President, Nellie Keown; vice president, Lillian Ebert; secretary, Kitty Keown; treasurer, Nellie Reed; reporter, Elizabeth Robb.

FUNDS SOUGHT OVER RADIO

"The Salvation Army, as the years go by, is being better known as 'The Friend of the Poor and of the Needy,'" said Lieut. Col. C. B. Campbell, divisional commander of the army here, in an address broadcast last evening through the courtesy of Station KQV. Col. Campbell was speaking in behalf of the army's home service fund campaign, which ends tomorrow.

"The Salvation Army is one of the first agencies sought for aid," Col. Campbell said, "consequently over $0,000 applications for help were received and had to be dealt with by the Salvation Army Relief Department in Pittsburgh last year.

"During the year 655 children received 10 days' outing at our summer fresh air camp. At Christmas 7,500 dinners were given away free, and 1,600 children were given gifts. During the same period, groceries, shoes and garments were given to 6,023 needy families." The Salvation Army has set $110,000 as its goal during the present campaign.

DOPE BATTLE HINTED IN SHOOTING

Victim Nearby Struck in Arm As Gunplay Marks Fight; Police Batter Down Door

Struck by a stray bullet, Miss Henrietta F. Frietley, 31, of 1906 Manhattan street, today was reported recovering in St. John's Hospital, while police were holding an alleged gunman and his intended victim on suspicious person charges.

Miss Frietley was shot in the left arm while she and her mother, Mrs. Henrietta L. Frietley, were packing an automobile trunk in front of their home.

POLICE BATTER DOOR

One of three shots fired by Julius Hawkins, 35, a Negro, of 1822 Manhattan street, at Leo Cherry, 31, of 1110 Morrison avenue, struck Miss Frietley, according to police.

Hawkins fled to his home, where he barricaded himself. Patrolmen Thomas Obranovich, Charles Crawford and C. C. Coghill arrested him after battering down the door of his room. A .38 calibre revolver with which he was alleged to have done the shooting, was wrested from him.

Miss Frietley was assisted to her home and then taken to the hospital by a physician.

FIGHT LAID TO DOPE

The Negro told police that he bought dope from Cherry, and last night became involved in an argument which terminated in the shooting.

Arrested an hour after the shooting, Cherry denied Hawkins' charges, police said. He could advance no motive for Hawkins' desire to kill him, he told police.

PLAYING 'INDIAN' KILLS GIRL, 5

Margaret Maple, 5, whose dress ignited when she was playing Indian and doing a war dance around a bonfire in the back yard of her West Elizabeth home, died this morning in McKeesport Hospital.

With four other little girls she was dashing about the fire yesterday when she ventured too close. Her clothes became ignited and before help arrived she was fatally burned.

Vets Open Office To Handle Pensions

In order to increase facilities for handling pension claims of veterans, Capt. Alfred E. Hunt Camp No. 1, United Spanish War Veterans, yesterday opened downtown headquarters at 104 Magee Building, Fourth avenue. In three years the camp has handled 679 claims for pensions and increases, of which 672 have been granted, while the others are pending.

Draws $25 Fine Following Raid

John Rutkowski, 50, of 915 Carson street, was fined $25 by Magistrate Edward Hough in South Side Police Court yesterday when it was testified that a small quantity of moonshine liquor was found in his home. Lieut. Paul Berman and Patrolman James McCormack made the raid and charged Rutkowski with being a suspicious person.

New Election Board Named for Mifflin

A complete new election board for the First District of the Fifth Ward of Mifflin Township has been appointed by Judge Harry H. Rowand, in Quarter Sessions Court. The new officials are: H. L. Vogt, judge; Frank Wacha, majority inspector; Steve Aszmongya, minority inspector.

Will Rogers Says

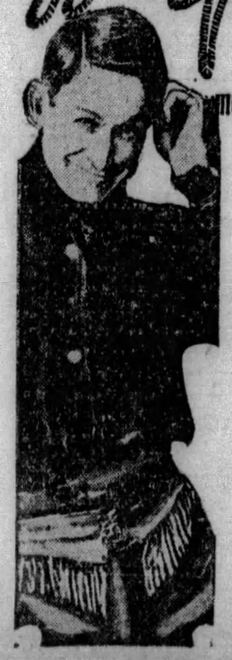

BEVERLY HILLS, Cal., Oct. 11.

According to the morning press these are days of discovery. Lindy and family discover a lot of buried towns outside of this country.

A buried town is one where there is only two oil companies operating filling stations, and the drug store still retains a licensed pharmacist.

Then my good friend Mr. Brisbane goes and discovers how to keep a baby from sucking its thumb. He is always doing something to discourage senatorial talent.

Miss MacDonald wants, above everything else, while here to see a ball game, but we can't show her one as the American League teams have quit playing against each other.

Yours, WILL.

80,000 Sunfish to Dare Highland Park Waltons

Eighty thousand sunfish are to be set free in Carnegie Lake, Highland Park, Monday afternoon, to give the small boy of Pittsburgh something to fish for.

Through the activity of President C. W. Ward, of the Pittsburgh chapter of the Izaak Walton League and Pittsburgh Casting Club, 80 cans of the glistening little fish, which all youngsters learn to catch before going after the gamey bass and trout, have been appropriated by the State to the park lake. They are scheduled to arrive by truck from the State Fish Hatchery at Union City early Monday afternoon.

A special permit has been granted by the city to allow the truck to enter the park and traverse the driveways over which no trucks are allowed to pass. Several members of the Izaak Walton League will be on hand to assist in transfering the fish from the truck to the lake.

Preparations for putting the fish in Carnegie Lake were made last spring when the State furnished the Waltonians with the seed of the particular kind of water weeds which sunfish like best. These were sowed and now the bottom of the lake has become a fish pasture.

Fishing in the lake is to be restricted to small children. The State fisheries authorities did not consider it advisable to stock the lake with bass, as men would then have wanted to crowd out the boys and the supply would have soon been exhausted.

EXTENSIONS CONCEAL RICH EARNINGS OF BUS LINES

25-CENT FARES BRING BIG RETURN

Seven-Mile Extension in Year Makes Comparison Of Expenses Impossible

The expansion of the operations of the Pittsburgh Motor Coach Company on two new routes has concealed the actual earnings of established lines under the 25-cent bus fare, a study of the company's earnings statement shows.

In 1927 the company reported a return of 12.5 per cent on its investment. Net profit amounted to $56,158 on an investment of $449,557 represented by capital stock, surplus and borrowed money.

Returns ranging between 6 per cent and 8 per cent are usually considered reasonable for public utility companies.

Last year the company increased the mileage covered from 25.2 to 32.8. Since that time officials of the company state that new routes have been opened as rapidly as lines have become established on a paying basis. Operations of new lines are never profitable until sufficient time has elapsed for them to become known to residents of the territories served. This often takes several months.

The Twenty-seventh Ward Board of Trade has authorized its president, Alderman George A. Young, and legal representatives to attend the hearing before the public service commission here on October 24 on the protest against the 25-cent bus fare.

AND NOW CASTLE SHANNON'S MARKED

Photo by Pittsburgh Sun-Telegraph

LEO P. SCHENOT PAINTING HUGE AIR-GUIDE ON CASTLE SHANNON HOTEL

An airmark in letters 10 feet high being painted on the roof of the hotel owned by Mrs. M. A. Schenot. The man painting it's her son and fire chief of the community.

Burglar Foiled By Barking Dog

"Mop," a water spaniel owned by H. O. Eisenbeis, of 7025 Penn avenue, last night frustrated the attempt of robbers to loot his master's home. The thieves attempted to gain entry by breaking a glass in the front door, when the dog begun to bark. The robbers then tried the rear door, but again were frightened by the continual barking of "Mop." The family was absent at the time.

GROUND GIVEN TO SCOUTS

Four acres of ground in Rocky Ridge, Bethel Township, will be turned over to the Boy Scouts of Mt. Lebanon for their ownership, it was announced by Ira H. Edmundson, chairman of the Boy Scout committee of the Lions Club of Mt. Lebanon.

George Columbus, real estate operator of the South Side and Mt. Lebanon is the donor, Mr. Edmundson reported. The boys will use the ground for their scout activities.

NIGHT AIR RAID LIGHT JUBILEE FEATURE

Mimic Warfare to Be Staged From Sky as Aircraft Drop Fireworks

Pittsburgh is to have a mimic night air raid during the week of October 21 when Light's Golden Jubilee will be celebrated here. The aerial demonstration will be one of two spectacular night air shows which are to feature the celebration in this district.

The initial air show will be given in conjunction with the night parade of electrically illuminated floats the night of October 22.

NIGHT AERIAL SHOW

A program of night aerial stunts will be staged, during which Pittsburgh will be "bombed" from the air by harmless fireworks. The beams of six great U. S. Navy anti-aircraft searchlights will brighten the paths of the "invading aviators." Planes and airmen will be from Bettis Airport and the show will be staged under the auspices of Aircraft and Airways of America, Inc.

The second part of the aerial program is set for the night of October 25. There will be exhibitions of night flying, fireworks and for the first time in this district wings and bodies of flying planes will be outlined by hundreds of electric lights.

'CHUTE LEAPS LISTED

A feature of the evening's entertainment will be an exhibition of night parachute jumping, both man and chute coming to the earth in a blaze of light. The night's program is under the auspices of the McKeesport Aeronautics Association. A baby blimp is expected to fly here from Akron, O., on October 23.

Castle to Be Sold, Owner Kills 3 and Self

BRESLAU, Germany, Oct. 11.—(AP.)—On the day his castle and domain were to be sold at auction because of his financial difficulties, Herr von Schuetz-Goldfus and his three children were found dead in his bedroom. The father had shot his children and himself after setting fire to the room.

The Japanese wife of Von Schuetz-Goldfus, and her mother and aunt were overcome by smoke and were carried unconscious to a hospital.

COAL POLICE VENUE PLEA HELD UP

State Supreme Court Adjourns Without Action To Meet in November

A decision in the change of venue petition of the three coal and iron policemen charged with involuntary manslaughter in the death of John Borkowski, Tyre miner, may not be made until late November.

The State Supreme Court, which ordered a stay in prosecution as it adjourned here yesterday, has the petition before it for consideration, but will not meet until November 25 in Philadelphia.

Attorneys for the three defendants, Walter J. Lyster, now at liberty under $5,000 bond, Harold P. Watts and Frank Slapikas, the latter two in jail, petitioned the court yesterday to take the trial outside of Allegheny County. The petition stated the trio could not get a fair trial here because of public sentiment.

W. ELIZABETH PLANS AIR MARK

By MAX HENRICI.

West Elizabeth is the latest town to announce its intentions to erect a large sign for the guidance of aviators.

Burgess J. Burnett Abraham requests information as to the best shape, size, color, and specifications for such signs.

"We are ready to put Elizabeth on the air map," he says. The roof of the West Elizabeth Lumber & Supply Company's building has been selected as the most suitable location for the air-mark.

The Pittsburgh Aviation Industries Corporation, Oliver Building, which is co-operating with the Sun-Telegraph in a campaign to get every community in Western Pennsylvania air-marked, will furnish the desired information to Burgess Abraham.

The corporation will mail Department of Commerce specifications for air-marks, with specific suggestion as to many of the points involved, to all who request them.

Acid Stomach

Excess acid is the common cause of indigestion. It results in pain and sourness about two hours after eating. The quick corrective is an alkali, which neutralizes acid. The best corrective is Phillips' Milk of Magnesia. It has remained standard with physicians in the 50 years since its invention.

One spoonful of Phillips' Milk of Magnesia neutralizes instantly many times its volume in acid. It is harmless and tasteless and its action is quick. You will never rely on crude methods, never continue to suffer, when you learn how quickly, how pleasantly this premier method acts. Please let it show you—now.

Be sure to get the genuine Phillips' Milk of Magnesia prescribed by physicians for 50 years in correcting excess acids. 25c and 50c a bottle—any drug store.

"Milk of Magnesia" has been the U. S. Registered Trade Mark of The Charles H. Phillips Chemical Company and its predecessor Charles H Phillips since 1875.

STORE CLOSES DAILY 5:00 P. M.—SATURDAY 9:00 P. M.

TAYLOR BROS

942 to 952 PENN AVE.

5-PIECE BED OUTFIT

$29.75

The price is complete for the entire outfit. Full-size poster bed—mahogany or walnut finish. Gray enamel, resilient coil spring. Attractively covered 50-pound mattress, deeply tufted. Also two sanitary feather filled pillows.

Priced Separate:

BED $15.85
SPRINGS ..... $ 6.95
MATTRESS ..... $ 6.95

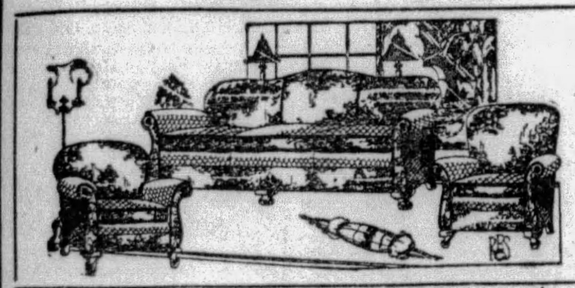

3-Pc. Velour Living Room Suite

$79.50

This beautiful 3-piece Living Room Suite, jacquard velour with serpentine front Sofa, Button back and Club Chair. Special for a few days only at the above price.

New Cotton BLANKETS $1.85 Pair

All cotton, soft and fluffy; plaid and all wanted colors. An unusual value.

Ironing Boards

Here's a real ironing board that works with you; strong rigid and yet easy to handle. $1.19

Saturday Special

Bridge Sets

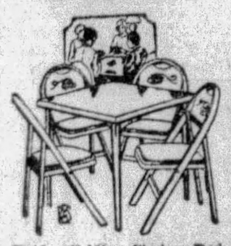

Bridge Folding Chairs. Red and Gold. Each $1.39

Bridge Tables, folding type. Colored tops. Each $1.00

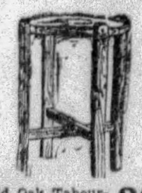

Solid Oak Tabourettes. Saturday special, each..... 29c

Handy Kitchen Sets

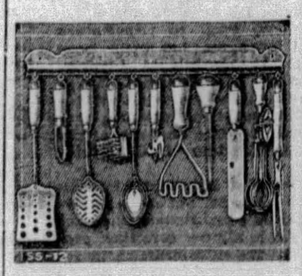

12-Piece Handy Kitchen Set with wall bracket—all with new Jade Green duco handles. 95c

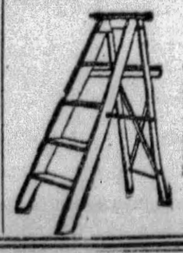

Step Ladders

This five-foot Step Ladder—well constructed. Saturday, Special $1.19

TWO SENSATIONAL *new achievements* *in* RADIO-PHONOGRAPH *reproduction*

For the first time . . . music from the air or records . . . with the amazing realism of the Screen-Grid Radiola or the incomparable Super-Heterodyne.

Here is front page news for every lover of fine music . . . the year's greatest offering of RCA engineers. For the first time, Radio-Phonograph combinations in Screen-Grid and Super-Heterodyne models . . . complete home instruments of the finest type . . . designed, built and guaranteed by RCA! Here is music from the air that will astound you with its superb fidelity . . . music from records that equals only the matchless performance of the Radiola!

Radiola 47 is the newest RCA all-electric development in Screen-Grid Radio combined with the Electrical Phonograph in one exquisitely designed cabinet. It is the latest triumph of the same RCA engineers who developed the Screen-Grid Radiotron and the Screen-Grid Radio Circuit.

Radiola 67—the Super-Heterodyne model—is conceded everywhere to be the last word in Radio and Phonograph reproduction. The Super-Heterodyne is recognized by all as the finest achievement of the Radio art. Combined in a strikingly handsome cabinet with the electrical phonograph, this remarkable instrument becomes the outstanding triumph in complete home entertainment!

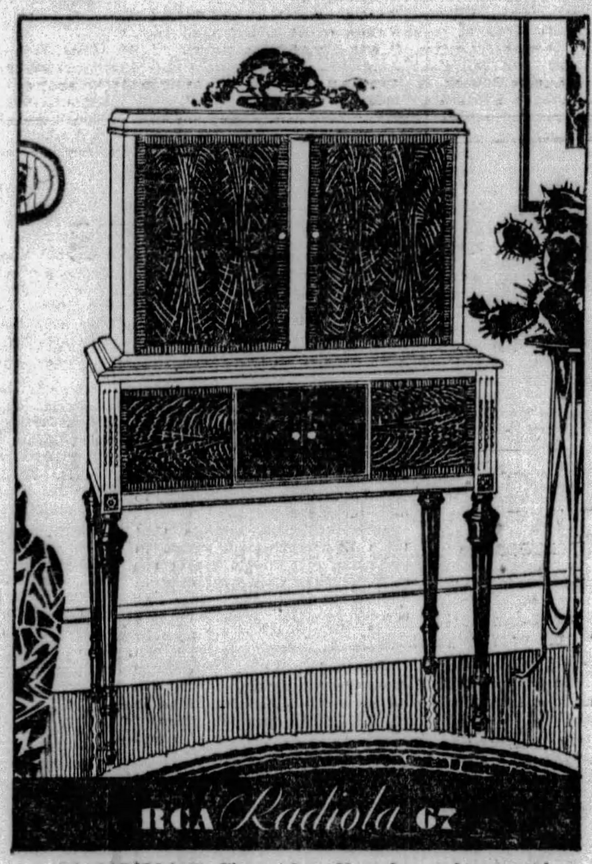

RCA RADIOLA 67—The new Super-Heterodyne combination with RCA Electro-Dynamic loudspeaker giving electrical reproduction of records. The complete home instrument, brings to you at will "Music from the air or record." $690 (less Radiotrons).

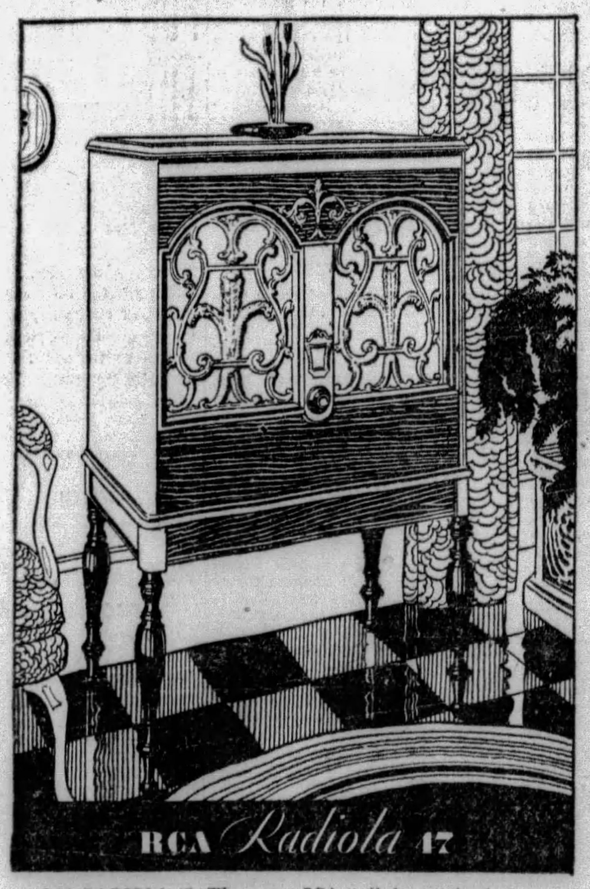

RCA RADIOLA 47—The newest RCA "all-electric" development in Screen-Grid radio combined with the phonograph. Radio and phonograph utilize the same improved built-in Electro-Dynamic reproducer. "Music from the air or record." $275 (less Radiotrons).

Both Radiolas 47 and 67 embody the famous RCA electro-dynamic speakers which reproduce music as well as voice—in any desired volume—with a fidelity unequaled by any other method of sound reproduction. You get the freedom from distorting noises and electrical hum without the costly sacrifice of loss in fidelity and tone range . . . without that weakening of power and dulling of low and high notes which owners of ordinary radio sets must suffer when hum is reduced in defiance of electrical research and experience.

Here are the instruments of the future. We invite you to see and hear them at your nearest RCA dealer. A single demonstration will give you a new conception of Radio and Phonograph enjoyment. It will strengthen your belief more than ever in RCA as the pre-eminent builder and designer of fine Radio instruments.

• • •

The new Radiolas may be purchased on the convenient RCA Time Payment Plan which enables you to enjoy the world's finest music from Radio or Phonograph while you make easy monthly payments.

RADIOLA DIVISION
RADIO-VICTOR CORPORATION OF AMERICA
NEW YORK CHICAGO ATLANTA DALLAS SAN FRANCISCO

Buy with confidence where you see this sign

RCA RADIOLA

MADE BY THE MAKERS OF THE RADIOTRON

WOMAN, 3 MEN, BOY DEAD AS RESULT OF AUTO MISHAPS

CAR KILLS MAN AT DOWNTOWN CROSSING

Hazelwood Lad Dies When Struck by Truck; Injuries Prove Fatal to 3 Others

A man and a boy were killed late yesterday and two men and a woman died in hospitals as a result of automobile accidents.

George Kopas, 7, of 43 Bigelow street, was killed late yesterday when struck by a truck in Greenfield avenue, driven by Clyde Helmbold, of Little Pine Creek road, Glenshaw, according to police. Helmbold was released after posting bond at the coroner's office.

A fractured skull suffered an hour before when struck by an automobile at Fourth avenue and Ferry street, late yesterday, caused the death in Allegheny General Hospital of H. H. Owens, 65, of Charles street, North Side, police reported. Joseph Campbell, of 3 Grand street, Neville Island, alleged driver, was turned over to the coroner by police.

Mrs. Lulu Sehr, 45, of 4903 Grand street, Neville Island, died in Sewickley Valley Hospital early today from injuries suffered when she was struck by an ice cream truck at First and Grand streets, Neville Island, September 23.

Burton Meyers, 49, of 23 Grandview avenue, Crafton, died late yesterday in Suburban General Hospital from injuries suffered Wednesday when an automobile which he was driving struck a culvert in Camp Horne road, near Emsworth, morgue attaches said.

Struck by a truck in Anderson street Tuesday, James Kirby, 50, of 204 Reifert street, Knoxville, suffered injuries which caused his death in Allegheny General Hospital. Deputy coroners said the truck was driven by Joseph White, of Magnolia street.

Seriously injured when she was struck by an automobile driven, police said, by Richard Hopfer, 17, of 579 Curtin street, Mrs. Rose Haas, 37, of 615 Climax street, was taken to St. Joseph's Hospital. The accident occurred in Climax street, near Beltzhoover avenue.

To avoid striking Harriet McKnight, 9, of 5647 Hampton street, Edward Measley, a cab driver, of 562 Winfield street, swerved his cab onto the sidewalk at Highland avenue and Hampton street, causing the machine to overturn, according to police. He missed the girl by less than half a foot.

Two men were slightly injured early today when an automobile crashed into a pole at Swissvale avenue and Coal street, Wilkinsburg. At Columbia Hospital they said they were Thomas O'Connor, 25, of Grandview avenue, East Pittsburgh, and August Pilitick, 22, of 2304 Milligan avenue, Swissvale.

WHERE CHILD WAS FATALLY BURNED

Photo by Pittsburgh Sun-Telegraph

MURIEL PEARSAL DOLORES MAPLE BETTY KEFFER NORMA MILLER

Playmates of Margaret Maple, 5, who were playing with her when blazing paper blown from a trash fire in this Jefferson Township yard ignited her clothing and caused fatal burns. Mother, grandmother and aunt were burned in efforts to extinguish the child's flaming clothes. Dolores is a sister and Norma a cousin of Margaret's.

HURL MAN FROM SPEEDING AUTO

Thrown out of an automobile by several men at Logan and Colwell streets last night, Mike Mundi, 45, of Coverdale, was in Mercy Hospital today suffering from a probable fracture of the skull.

The car, police were informed, contained several men, and was driven at a high rate of speed when the victim was thrown out. Patrolman Joseph Bohn, who reached the scene a few minutes later, sent the man to the hospital.

Tracing the license number of the machine, furnished by a woman who witnessed the affair, police learned it was owned by a resident of Monongahela. Efforts to trace the owner's movements were being made today by detectives.

LIGHT JUBILEE GIVEN AID

At the monthly meeting of the Twenty-seventh Ward Board of Trade, this week, in the Woods Run branch of Carnegie Library, Brighton road, a special committee was named to co-operate with the Pittsburgh Chamber of Commerce in the Light's Golden Jubilee.

On the committee are Curtis Lefkowitz, C. A. Neuhart and E. G. Lang. E. C. Stone, representing the chamber, addressed the meeting on the coming celebration.

The board was informed that the concrete steps leading from the McAfee Bridge to Eckert street had been opened to the public.

The next meeting of the board will be held in the quarters of the American Citizens' Society, Brighton road, near Woods Run avenue, November 12, when nomination of officers will be made.

Armed Man Robs Victim, Then Flees

William E. Baker, of 657 Hyman street, was robbed of $10 by an armed man while walking in Kearns street, yesterday, police were informed. The highwayman fled after threatening his victim against making an outcry.

FURNACE BLAST FATAL FOR WOMAN

Brentwood Victim Dies in Hospital When Gas Lets Go; Mother Badly Hurt

Mrs. Mary Wells, 28, of 3126 Elroy street, Brentwood, died last night in South Side Hospital from burns suffered late Wednesday night when a furnace in the basement of her home exploded. The condition of her mother, Mrs. J. J. Dwyer, 54, of 331 McKee place, also burned in the blast, was regarded as critical at the hospital today.

A sheet of flame from the exploding furnace, a combination gas and coal burner, enveloped them. The interior of the cellar was badly damaged by fire, which was extinguished by volunteer firemen.

The explosion was believed to have been caused by high pressure in the boiler, due to failure to release the overflow valve provided in such cases, according to investigators from the company which installed the furnace.

FAGAN AWARD REOPENED

Reargument has been ordered by the Supreme Court of Pennsylvania in the Pittsburgh Terminal Coal Corporation appeal from the $5,000 verdict, subsequently accepted at $3,000, in favor of P. T. Fagan, president of District No. 5, United Mine Workers.

The coal concern appealed the decision awarded in Common Pleas Court. Fagan had charged false arrest by coal and iron police on June 1, 1927, in front of the Wabash Building.

PHANTOM VOTE POLICE URGED BY DUNN

Election Cheaters Destroy People's Weapon Against Evils, Candidate Declares

Pittsburgh should have a phantom vote police squad in addition to the homicide squad, Thomas A. Dunn, Democrat-Good Government candidate for mayor, told an audience of women in the Food Craft dining room yesterday.

Phantom voters, he charged, destroy "the only peaceful means the people have for correcting political evils."

"Six weeks ago 150,000 school children," continued Dunn, "went back to their studies in our schools, there to be moulded into good citizens and to be taught the principles of good government and the sacredness of the ballot. A few weeks later, on primary election day, in the polling places in many of these schools, election cheaters were giving the lie to what our instructors were teaching the children in the rooms above."

The future of our children and of our institutions is at stake, Dunn declared.

The Democratic nominee will be guest of honor at a reception given by the Jefferson Club at Moose Temple. The club numbers 350 women. Miss Margaret O'Donnell will preside.

The officers are Miss Frances Langfitt, president; Mrs. Anne E. Felix, Mrs. Agath Tiernan, Miss Susann Schief, Mrs. Rose McGarvey and Mrs. Catherine Walsh, vice presidents; Miss Stella Anstead, secretary; Mrs. Charles Weidemann, treasurer.

Valley Pioneer's Aged Kin Dies

WASHINGTON, Pa., Oct. 11.—Mrs. Eliza Wackerham Grant, 92, granddaughter of Adam Wickerham, one of the first settlers in the Monongahela Valley, is dead at Eldora, near Donora.

She leaves four children, Mrs. Ethel A. Furlong, Roscoe; Robert Q. Grant, United States weather forecaster at Phoenix, Ariz.; Mrs. May Grant Riggs, Roscoe, and Dr. Florence Dressler, of Chicago.

NURSES' HOME INDORSED

Members of the medical and surgical staff of the Pittsburgh Hospital, Frankstown avenue and Washington boulevard, took definite steps last night at a dinner in the Rittenhouse Hotel to share in the forthcoming campaign to build a nurses' home on the site of the present inadequate structure. Approximately 50 attended.

The meeting had been called at the instance of Dr. J. W. McMeans, president of the staff. W. S. McClintock, a member of the board of trustees of the hospital, presided. Addresses were delivered by two other board members—Councilman John S. Herron and James F. Keenan, president, who also is serving as chairman of the campaign executive committee.

At the close of the meeting, the staff chose a small committee to represent that group during the campaign. The appeal for $300,000 is to open with a dinner in the Rittenhouse October 18.

Crafton Wife Says She Was Deserted

Mrs. Minnette Nicely Barnard, of 1486 Crafton boulevard, Crafton, filed an action for divorce against Don C. Bernard, of Toledo, O., in Common Pleas Court, alleging desertion. They were married April 6, 1915, and the alleged desertion occurred September 7, 1927.

BIG RUM PLANT RAIDED, DRYS SEEK OWNER

300-Gallon Still, Liquor and Mash Taken; Auto Seized By Agents in Homestead

Prohibition agents today were seeking the owners of a 300-gallon still which they seized yesterday in a raid on a building in the rear of 2710 Penn avenue according to their report.

Ninety gallons of moonshine also was seized and 5,700 gallons of mash was destroyed, the agents reported. They conducted the raid after observing a load of corn sugar being delivered to the place.

Ben M..es, 23, of North St. Clair street was arrested by the agents in Second avenue, Homestead, when 30 gallons of moonshine was found in an automobile which he was driving, the officers declared. The seizure of the liquor and automobile was followed by a raid on a dwelling at 5655 Melvin street, where, agents asserted, 25 gallons of moonshine was confiscated.

Liquor was reported found in the saloons of Thomas Sneisire, at 218 Brownsville road, and Peter Shon, at 145 South Twenty-second street, and a 15-gallon still was reported found in the home of Charles Houston, 37, rear of 6056 Butler street.

Police Seek Bogus Radio Salesman

Detectives today were on the lookout for a fake radio man who calls at houses to inspect radios, takes them away, on the promise to bring the owner a later model free of charge. He fails to return with either, police say.

Several complaints were made to detectives about the man, who is said to drive an automobile. He was described as having medium brown hair and blue eyes.

Hectic Days.... Sleepless Nights

"NERVES" All Tired Out

This Effervescent Tablet Will Give You Relief—or It Costs You Nothing

In this fast-moving, motoring, flying, radio crowded era, few people escape nerve strain and nervous troubles. Dodging traffic, catching street cars or trains and the ceaseless rush and din of modern activities all put an extra strain on your nervous system. You have gone through fretful, nerve-racked days—cancelled engagements the last minute—spent miserable evenings with friends, or endured sleepless nights because your "NERVES" were tense, refused to relax and allow refreshing sleep.

NOW—when your "NERVES" are jumpy and jangled—when Nervous Headaches, Sleeplessness, Nervous Indigestion, Blue, Irritable Spells and similar Nervous Troubles bother you—do as thousands of other nervous people are doing to get prompt refreshing relief.

Quiet Your "NERVES" This Delightful Way

Try Dr. Miles' *Effervescent* NERVINE Tablets. Drop one into a glass of water. After it bubbles up like sparkling spring water—drink it. You'll be delighted with the prompt way it relieves the nervous tension, relaxes your "NERVES" and gives nature a chance to correct the trouble.

For over 50 years Dr. Miles' NERVINE (in liquid form) has brought grateful relief to thousands of nervous people. Now this same time-tested formula is offered to you in handy *Effervescent* Tablet form. In the tablets the NERVINE formula is combined with bicarbonate of soda and citric acid tending to correct acidosis—a frequent cause of nervousness. They contain no harmful drugs.

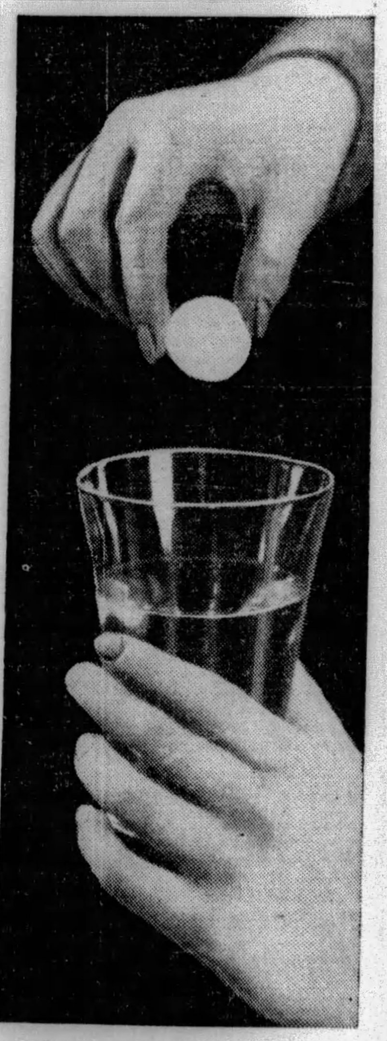

You'll Get Relief— or Your Money Back

Get a package of Dr. Miles' *Effervescent* NERVINE Tablets at any Drug Store, on our "Money Back" Trial Offer. Use them according to directions. If you are not satisfied with results, the druggist will refund your money. Get a package today. (101)

DR. MILES' *Effervescent* NERVINE TABLETS

AT ALL DRUG STORES

Large Size $1 00

That Richman is the greatest name in Clothing today is not accidental . . . it is the outgrowth of untiring effort, and of unwavering fidelity to high ideals and sound business principles, over a period of more than fifty years.

Richman's immense stock of fall suits and topcoats affords the widest possible choice of the season's smartest styles and newest fabrics . . . the latest patterns and colorings . . . in models and sizes to fit all figures perfectly.

There is added satisfaction in the superb quality of the materials our immense cash buying power procures . . . in the tailoring produced by needle workers who share the ownership of this business . . . in the value which has made more than a million friends for Richman's Clothes.

all $22.50

Any Suit, Topcoat or Tuxedo Suit—Always the Same Price

RICHMAN'S CLOTHES

Direct from Richman's Factories to You . . . . No Middleman's Profit

ESTABLISHED 1879

JUST ONE RICHMAN STORE IN PITTSBURGH

THE RICHMAN BROTHERS CO.

EXTRA TROUSERS $3 $4 $6

221-225 FIFTH AVENUE

BETWEEN WOOD AND MARKET STREETS

Open Saturday Evenings Until 9 O'Clock

NO CHARGE FOR ALTERATIONS

New Castle Store, 131 E. Washington Street Wheeling Store, 1217-1219 Market Street Johnstown Store, 538 Main Street

KROGER'S

—New Customer Month—

You can profit by making your nearest Kroger store your food pantry. It will pay you in money saved through lower prices. 5,679 Kroger managers invite you to visit their store this month, to prove the truth of this statement.

PORK LOIN

U. S. GOVERNMENT INSPECTED WHOLE OR HALF

27½c

Center Cut ROAST or CHOPS LB. 35c

Smoked Callies MILD SUGAR CURED SMALL SIZE Lb. 17½c

ROUND STEAK PRIME STEER BEEF Lb. 42c

CHICKENS 1929 FRYERS OR BROILERS Lb. 39c

CHUCK ROAST PRIME STEER BEEF Lb. 29c

COFFEE

TRULY FINE BLEND THAT YOU'LL LIKE. TRY A POUND TODAY AT THESE EXCEPTIONAL LOW PRICES.

FRENCH LB.	COUNTRY CLUB 1-LB. TIN
39c	45c

Cauliflower LARGE WHITE HEADS 2 Heads 33c

BANANAS 3 LBS. 25c

PRUNE PLUMS 3 LBS. 28c

Tokay Grapes 3 LBS. 23c

Bunch Beets or Carrots 3 FOR 10c

SWEET POTATOES 6 LBS. 19c

Concord Grapes 12-QT. BASKET 49c

JONATHAN APPLES 3 LBS. 25c

POTATOES MAINE GREEN MOUNTAIN PECK 53c

CAKES

CHOCOLATE MARSHMALLOW A REAL VALUE Lb. 25c

Raspberry Layer Cake EACH 23c

Assorted Chocolate LB. 18c

A VALUE EXTRAORDINARY

Full Size 9c Package

COUNTRY CLUB PANCAKE FLOUR GIVEN WITH EACH 20c PINT JUG

Avondale Syrup

ALL FOR **20c**

LOG CABIN 29c — SYRUP—TABLE SIZE, CAN	Pancake Flour 25c — COUNTRY CLUB—5-LB. SACK
BLUE KARO 12c — SYRUP—5-LB. CAN 35c; 1½-LB.	Aunt Jemima 12½c — PANCAKE FLOUR—PACKAGE
RED KARO 14c — SYRUP—5-LB. CAN 38c; 1½-LB.	BUTTER 49c — FINE QUALITY TUB—LB.

KROGER & EAGLE STORES

The Better Food Markets

Prudence Penny's Recipes

Lima Bean Soup.
Breaded Veal Cutlets.
Mashed Potatoes.
Spinach Timbales. Spiced Beets.
Waldorf Salad.
Custard Pie. Coffee.

LIMA BEAN SOUP is an appetizing way to begin Sunday dinner. Use 2 cups dried lima beans, 2 quarts cold water, 2 carrots, 1 onion, tops from 1 bunch of celery, 1 teaspoon salt, ¼ teaspoon pepper, 2 cups hot milk, 2 tablespoons butter, and 1 canned pimento.

Wash and soak beans in cold water for several hours or overnight. Drain. Add water, carrots, onion, celery tops, salt and pepper.

Cook slowly until beans are tender. Drain.

Drain through sieve or vegetable ricer. To this bean pulp, add hot milk, butter and pimento chopped. Add extra seasoning if desired and serve with toasted crackers.

* * *

SPINACH becomes a noble dish when prepared as follows: One and one-half cups boiled spinach, 2 tablespoons soft crumbs, salt and cayenne.

Line a timbale mold with hard-cooked egg and fill with spinach mixed with crumbs. Bake in pan of water 20 minutes, turn out and serve at once with a white sauce.

It's time for winter beets, so try spiced beets with your Sunday dinner. Serve them with the meat, or if you like, as an appetizer.

Cook, drain, peel and cut the beets into tiny balls with a vegetable cutter. Then prepare this mixture:

* * *

ONE-HALF cupful brown sugar, 1 cupful vinegar, 12 whole cloves, 2 sticks cinnamon, each about three inches long, and one-fourth teaspoon celery seed.

Cook together for 10 minutes. Add the cooked beets and cook for 20 minutes longer, or until the beets are thoroughly flavored with the spice mixture. Cool.

Drain the beets and if you want an especially pretty dish, insert a tiny bit of parsley, serving as a beet top.

If possible, prepare the beets today and allow them to remain in

(Continued on Page Thirty.)

It's a Royal Treat to Drink

DUCHESS

The Coffee Supreme

Its luxuriously rich flavor and savory, satisfying taste make it the preferred coffee of coffee connoisseurs.

Duchess Coffee is blended for perfection in the cup. It reaches the height of deliciousness when in liquid form, ready for you to drink.

Special Sale **49c lb.**

This Friday and Saturday 3 lbs. $1.40

Bacon Sale — DELICIOUS BRAND BACON — Sliced—In 1-lb. Package — 35c Lb.—2 Lbs. 69c

Small Lean Fresh — Skinned Hams — 25c lb. — Whole or String Half

FRESH MADE BREAKFAST SAUSAGE LINK, LB.....25c

VAN DYK 431-433 Market St.

White House Coffee

For Finer Flavor

Tune in every Monday night on the White House Coffee Radio Concert at 8:30 on KDKA

Also sold by the pound.

You can tell a Premium at the first nibble—it's so crisp and flaky and just salty enough.

"Uneeda Bakers"

PREMIUM SODA CRACKERS

NATIONAL BISCUIT COMPANY "Uneeda Bakers"

Butler's

for better groceries

Finest Northern Packed... Fine Cut... Long Thread

Sauer Kraut 2 Cans 25c

U. S. No. 1 Grade

Yellow Onions 50 lb Bag **1.15**

Peanut Brittle lb **19c**

LUCKY STRIKE CIGARETTES 2 Pkgs 25c — *"Toasted"*

Sunkist ORANGES Dozen 21c

Concord GRAPES 4 quart Basket 23c

Grimes Golden APPLES 4 Pounds for 25c

No Richer Evaporated Milk than

Dundee Milk 3 Cans 23c

YELLOW CLING **PEACHES** 2 Cans 43c — *Big Golden Halves in Heavy Syrup!*

Blue Ridge CORN 2 Cans 25c

New Pack HOMINY Big Can 10c

Fancy Cut WAX BEANS Can 17c

There are 9 Good Reasons to Using

Fels Naptha and at 10 Cakes 52c

There are Ten!

SEEDLESS **RAISINS** 3 Pkgs 27c — *New Pack!*

Homemade BREAD Big Loaf 8c

Win Her BREAD Double Loaf 9c

Toaster Sandwich LOAF *22 Slices!* Loaf 10c

You'll Marvel at the Mild Sweet Flavor of Butler's

Sliced Bacon lb **42c**

It's Lean . . . Rindless . . . and Hickory Smoked!

OCTAGON CLEANSER *Regular Price Now* 5c

Bulk SPAGHETTI Pound 10c

Children Like RALSTON WHEAT CEREAL Package 24c

Pure Fruit PRESERVES 1 Pound Jar 23c

PURITAN or BLUE RIBBON Malt 2 Cans 1.05

LA CHOY **CHOP SUEY** and **CHOW MEIN** NOODLES, SPROUTS, SAUCE large size 18c — Button Mushrooms Can 37c — Hots' Mushrooms Can 32c

Northern TOILET TISSUE 3 Rolls 25c

Norman CLOTHES LINES 50 ft 35c

Westinghouse MAZDA LAMPS Each 20c

The Taste-Test Tells You that Land O'Lakes

SWEET CREAM Butter Pound 53c

Is America's Finest Butter!

N. B. C. PREMIUM SODA'S 1 lb Package 17c

Milkeen Fig Newtons lb 25c

TOFFEE KISSES Pound 19c

Vermont Maid SYRUP 1 Pound Jug 23c

Gold Medal PANCAKE FLOUR Pkg 10c

For Delicious Unboiled Icing Use

Swansdown Sugar Pkg **12c**

OUR MEAT MARKETS OFFER

Small Fresh **Pork Loins** *Half or Whole* lb **29c**

Center Cu **Chuck Roast** lb **29c**

Half or Whole Cut!

Fish Have Abundance of Health-Giving Properties

The mineral constituents are high in fish. They have a good protein content and the proportion of fat is less than in other nitrogenous foods. As compared to meat, investigation has shown that fish is more easily digested and generally with more rapidity.

By ROYAL S. COPELAND, M. D.,
Former Health Commissioner of New York City, United States Senator from New York.

FISH served attractively is a splendid substitute for meat. It is abundant in both salt and fresh water, making it a cheap and wholesome food.

Since the earliest times fish has been a favorite food. The mineral constituents are high in fish. They have a good protein content and the proportion of fat is less than in other nitrogenous foods. As compared to meat, investigation has shown that fish is more easily digested, and generally, with more rapidity.

Fish is a lighter and less stimulating food than meat and it is thought to be a good food for brain-workers and those of sedentary habits. Lean fish is more easily digested than fat fish. It is good for invalids, especially when broiled.

Eating fish alone does not produce the energy necessary for the body, so we eat potatoes, bread and butter, or other starchy food with it. Combinations of foods add to their usefulness.

SEASONS HAVE VARIETY

Every season brings its different variety of fish. At this season of the ear bluefish is one of the most attractive varieties and it is perhaps the favorite salt water fish along the Atlantic Coast.

Next in importance is the codfish. It is an excellent food when fresh. When dried and salted it is a staple food in some parts of the country. Haddock, which is somewhat like the cod, is abundant along the Atlantic as well as the Pacific coasts. Halibut, also, is found in abundance along the North Atlantic and North Pacific.

Nothing is more delicious than brook trout. It contains a good amount of protein and only a small amount of fat.

SALMON PLENTIFUL

The trout of the Great Lakes is different from the Atlantic salmon, and is a large fish. One of the most abundantly found fish of this region is the whitefish, a delicate fish of high nutritive value.

At this time of year shad is a most delicious and popular food. It has a delicate flavor, and is very nutritious.

Probably no fish is more used and has a more important place than salmon, and it is considered the most valuable perhaps. There are at least five species found along the Pacific Coast and for canning purposes they are used to an enormous extent.

Fish deteriorate very quickly when taken from the water, and are best eaten almost immediately after being caught. Modern methods of refrigeration make possible larger shipments than used to be possible.

(Copyright, 1929, Newspaper Feature Service, Inc.)

BURNING CULM CLOSES SCHOOL

CADIZ, O., Oct. 11.—Frosty, foggy mornings are held responsible for children attending the Rose Valley School getting vacations the past three days. The cold nights create fogs that imprison smoke from the burning slate dump of the Tasa Coal Company of Pittsburgh, at its mine flanking the Rose Valley schoolground. The smoke is so dense, travel through it is virtually impossible, even in an automobile, and pedestrians report lung pains when they attempt to walk along the road flanking the burning slate pile.

The schoolhouse, also in the valley, is both surrounded and filled with smoke and the school has been closed. The situation has been brought to the attention of Prosecutor John G. Worley of Harrison County here.

Miner Killed Beneath Slate

WELLSBURG, W. Va., Oct. 11.—Joe Vastik, 38, single, was killed when caught under a fall of stone at the Labelle coal mine of West Virginia-Pittsburgh Coal Company.

Franklin Marked For Plane Pilots

FRANKLIN, Pa., Oct. 11.—Franklin is now "air-designated." A sign with 20-foot letters was painted on the roof of No. 1 plant of the Chicago Pneumatic Tool Company. The E'ks lodge financed it.

Man's Arm Hurt In Gasoline Blaze

GREENSBURG, Pa., Oct. 11. — When his gasoline-saturated sleeve ignited from a match while lighting a cigaret, William Morgan, of Ligonier, was severely burned. Morgan was repairing his auto.

Wright's MAYONNAISE

The one thing above all others a mayonnaise must have, is the freshest of fresh eggs. To be good enough for Wright's Mayonnaise the egg must be fresh enough to poach. In fact that is our test. Naturally special provision must be made to obtain eggs of such quality, for we shall use upwards of thirty millions for Wright's Mayonnaise during the present year

Wright's Salad Products
Mayonnaise — French Dressing — Thousand Island Dressing
Taste-T-Sandwich Spread
A. E. Wright Co.—Division of Kraft-Phenix Cheese Corporation

BRADLEY CHEESE CO.,
7325 Penn Ave. Phone Hiland 4918

Before you buy look for the Map of India on the package . . .

INDIA TEA

The **FIRST THING** to look for in **TEA**

The world's finest tea is grown in India. And you, of course, want the best. Therefore, in buying tea, the first thing to look for is the map of India on the package. Any brand of tea which has the map of India on the package is genuine India Tea. Make it a point to look for the map before you buy. Ask your grocer for the brand with the map of India on the label.

INDIA TEA

JUST ALIKE!

One is May, the other Margy—but who can tell which is the "original" and which the "copy"? As Metro-Goldwyn-Mayer stars, the famous Angus Twins have left millions perplexed. Watch for them on their present coast to coast tour over the Keith-Orpheum Circuit.

Many prominent men and women have tried in vain to answer this puzzling question. Your family, too, are certain to fail.

WHICH IS WHICH?

Has Same Flavor
AS EXPENSIVE SPREAD FOR BREAD

"As much alike as we are ourselves," say these celebrated twins, puzzling over the Jelke Challenge Flavor Test. "We can't taste any difference."

For, although GOOD LUCK costs only about half as much, two spreads for bread could not resemble each other more closely. The 60-cent taste—fresh, delicious, wholesome—of GOOD LUCK defies detection. Are you profiting by this truth? If not, prove GOOD LUCK today.

Jelke GOOD LUCK Margarine

JOHN F. JELKE COMPANY, 401 Liberty Ave., Pittsburgh, Pa. © 1929, J. F. J. Co.

A&P ESTABLISHED 1859 WHERE ECONOMY

Fall Sale Yellow Onions

Choice Indiana Globe Variety, direct from the growers. Medium in size, they are just the kind for making Piccalilli and Chili Sauce. The low price will enable you to lay away a supply at a very great saving. Buy them at your nearby A&P store.

10 lbs 23c

50 lb sack 115

Brooks' Pride
Butter
Country Roll Style
lb **49c**

The flavor of butter depends upon its freshness. Brooks' Pride comes to you with its freshness guaranteed by our new "Time-Control Plan."

Camel, Chesterfield, Lucky Strike, Old Gold
Cigarettes 2 pkgs 25c
Whitehouse
Milk doz cans $1.00 — 3 tall cans 25c
Menu Brand
Catsup 2 btls 25c
Gold Medal
Cake Flour pkg 29c
China Package
Mother's Oats lge pkg 34c
Dromedary
Grapefruit can 22c

Grandmother's Fresh
Bread
22 oz loaf **8c**

Fresh every day from our own large modern bakery. Try a loaf and get acquainted with its fine quality.

Tokay Grapes 2 lbs 19c
Large meaty Red Flame Grapes from sunny California, at an attractive low price. They are especially appropriate as an after dinner dessert.

Concord Grapes 12 qt basket 53c
Jonathan Apples Fine Eating 3 lbs 25c
Iceberg Lettuce Fresh Crisp head 11c

Flour Sunnyfield Family 24½ lb sack **89c**
This popular family flour is made from the finest selected milling wheats and can be used with great success for every baking purpose. Try a sack of Sunnyfield for your next baking.

Cane Sugar 25 lb sack 149
An attractive low price for this every day necessity. Buy in a supply at a substantial saving.

Fig Bars Vanilla Cookies filled with Figs — 3 lbs 29c
Crispo Brand
Lard 2 lbs 25c
Pure Refined
Soda Crackers 2 lb pkg 29c
N. B. C. Premium Flakes
Ivory Soap 3 6 oz cakes 19c
A Favorite for Toilet and Bath

Nu-Style Hams lb 33c
Popular Honey Brand "Nu-Style" Hams, with a delicious sugar cured flavor. You get 6 more center cuts from one of these hams. Whole or half.

Rolled Roast Rib or Rump lb **42c**
Beef Roasts cut from prime yearling steers. The bones have been removed and the meat rolled in convenient shape that reduces waste to a minimum.

Pork Loin Roast lb 29c
Little pig loins from selected young porkers. Makes a most delicious roast when served with sweet potatoes and apple sauce.

Chickens lb 40c
Tender young springers for frying or broiling. Try one pot roasted, you'll be delighted with the results.

Plump Stewers or Roasters . . . . lb 38c

---Tune in Monday Night---
The A&P Gypsies offer a very attractive program each Monday night over WCAE.

Sunnyfield
Sliced—Sugar Cured
Bacon
½ lb pkg **21c**
This delicious bacon is packed in Cellophane packages to preserve its goodness. No waste, as the rind has been removed before packing.

For Breakfast, Serve
Mello Wheat pkg 17c
Campbell's Popular
Tomato Soup can 9c
Iona Brand
Sauer Kraut 2 cans 25c
Octagon
Soap Powder 2 pkgs 15c

Cream or Brick
Cheese
lb **35c**
Carefully aged to bring out the full flavor. Whether you prefer sharp or mild cheese you'll find your favorite at your nearby A.&P.

The Great **ATLANTIC & PACIFIC** Tea Co
These Prices Effective in Metropolitan Pittsburgh

PRUDENCE PENNY'S RECIPES

(Continued from Page Twenty-eight.)

the spiced vinegar until Sunday morning.

* * *

THE proof of the pudding is in the eating; so try out the recipe for this honey date pudding, and the family will be glad to prove the result!

Honey date pudding—Mix together thoroughly 2 cups of seeded dates, chopped fine, ½ cup of nut meats, cut fine, 2 eggs beaten light, ¾ of a cup of honey, a cup of flour, a teaspoon of baking powder. Mix well, bake for 20 minutes in a moderate oven (375 degrees F.). Then either roll it in powdered sugar and serve or serve it with cream, plain or whipped.

* * *

PEACH COBBLER—Sift two cups of flour, then measure. Resift with 3 teaspoons of baking powder and a teaspoon of salt. Rub 5 teaspoons of butter into the flour with the fingers, until its appearance is like coarse corn meal. Add 10 tablespoons of rich top milk to the dry ingredients, and mix quickly but thoroughly. Toss the dough onto a lightly floured board. Pat or roll out to a half inch thickness.

Pare 8 large, ripe peaches and cut them into ¼-inch slices. Place them in a deep buttered pan, sprinkle with a cup of sugar, add a tablespoon of butter, in bits, and then a tablespoon of water. Cover with the dough. Gash the top to allow the steam to escape. Bake in a hot oven (about 400 degrees F.) for about 25 minutes. Then serve with a hard sauce.

* * *

SWEET POTATOES AND APPLES—Wash and pare long sweet potatoes. Cook in boiling salted water until almost soft. Drain and cut in slices crosswise, 2 inches high. Core, pare and cut apples in ½-inch rounds. Place the potatoes upright in a baking dish, with a slice of apple on each piece of potato. Pour over ½ cup maple syrup, ¼ cup water and two tablespoons butter. Baste frequently until the apple is soft.

* * *

BAKED HAM—Soak a half a ham in cold water, wash with a cloth dipped in cold water, cover with boiling water and add 1 red pepper, 1 lemon, sliced, and allspice. Add 1 sliced onion. Cover the ham and cook slowly 2½ hours. Remove the ham, cut off the rind and rub the ham and ham fat with brown sugar and stud it with whole cloves. Bake slowly for 2½ hours, basting with cooking sherry. Rub the surface again with brown sugar and let the ham brown to a golden color.

* * *

HOT HAM SANDWICHES—Chop ½ pound cold boiled ham very fine, or put it through the meat grinder, and moisten with prepared mustard. Place a layer of this mixture between thin slices of stale bread and press firmly together. Beat 2 eggs slightly, add ⅔ cup milk and beat again. Dip each sandwich in this egg mixture and saute in a well greased pan until golden brown on both sides. Cut the sandwiches diagonally before serving.

* * *

AMONG the dark berries, that in addition to their flavor supply additional iron and some phosphorous to the diet, are the luscious dewberries and dainty blueberry.

Almost all the blueberries in the world are grown in one patch. That patch is in Maine in the vicinity of Washington County. When you open your next can of blueberries to make a delectable blueberry pie or shortcake, remember that 92 per cent of the world's supply of blueberries comes from this one section.

Boston and New York were the first communities to have canned blueberries, the 5,000 bushels of that first canning, some 25 years ago, being sufficient only for the blueberry lovers of those two centers.

* * *

TODAY there are some 300,000 bushels of blueberries canned a season. Every home maker can now enjoy the variety opportunity has offered.

* * *

BLUEBERRY MUFFINS—Sift 2 cups of cake flour with 4 teaspoons baking powder, ½ teaspoon salt and 4 tablespoons sugar. Combine ¾ cup milk and 1 egg well beaten and add to the dry ingredient, beating well until smooth. Stir in 4 tablespoons melted butter and 1 cup of canned blueberries. Pour into greased muffin tins and bake in a moderate oven for 30 minutes.

* * *

BLUEBERRY PIE.—Drain a can of berries. Mix 3 cups of the berries with ½ cup sugar, 3 tablespoons flour, 6 green grapes and a little current juice if possible. Put into a rich crust and top with a crust of lattice. Bake in a hot oven 20 minutes.

* * *

BLUEBERRY SHORTCAKE—Sift 2½ cups of flour with 5 teaspoons baking powder, and ½ teaspoon salt. Put in 4 tablespoons shortening, preferably butter. Add about ⅔ of a cup of milk slowly to make a soft dough. Spread the dough in 2 well greased layer cake pans. Bake in a hot oven for 15 minutes. Spread one layer of the cake with canned berries and place other layer on top. Spread with remaining berries and garnish with whipped cream. First layer of cake should be buttered before placing the berries on the cake.

* * *

IF you are entertaining your bridge club, here is a new sandwich which has found vogue in the East.

* * *

CHICKEN ALMOND SANDWICH—Mix well together and spread between thinly sliced and buttered bread, one cup cooked chicken which has been chopped, one cup chopped blanched almonds, one-half cup mayonnaise, one teaspoon salt and a dash of paprika. Cut in crescents and garnish the outsides with bits of pimento.

Cream of beet soup is a novelty in many homes that would become a frequently served soup course after the first trial.

Prepare white sauce of four tablespoons butter, four tablespoons flour, two cups milk, one and one-third teaspoon salt, one-half teaspoon paprika, one-half teaspoon prepared mustard, two tablespoons grated onion. Add two cups canned beet juice and three-fourths cup of beet pulp which has been put through a grinder and let cook in a double boiler for 20 minutes.

* * *

MILK MACARONI AND CHEESE—One package of milk macaroni, 1½ cups white sauce and grated cheese. Place the macaroni in boiling salted water, cook 20 minutes, pour off the water and rinse in cold water. Place a layer of the cooked milk macaroni in a buttered casserole dish, add a layer of the grated cheese, repeat until all the macaroni is used. Pour the white sauce over the macaroni, cover with buttered crumbs and bake until the top is brown.

* * *

GRAPE SPONGE is a true delicacy. It's made with 1 pound grapes, two tablespoons water, one tablespoon gelatine, one-fourth cup cold water, sugar, two egg whites, and cream.

Put grapes in a stewpan and crush. Add two tablespoons water and heat gently until seeds and pulp separate. Strain through cheesecloth. Soak gelatine in one-fourth cup cold water, dissolve over hot water and add one cup grape juice. Sweeten with sugar. When mixture begins to thicken, beat egg whites until stiff, then beat jelly until light; fold into egg whites. Put alternate spoonfuls of grape sponge and cream in tall glasses; chill.

Broker Admits Bucketing Orders

LOS ANGELES, Oct. 11.—(AP.)—Herbert Jackson, Hollywood broker accused of operating a "bucket shop" and defrauding his clients, including a number of motion picture personages, of more than $100,000, pleaded guilty in Superior Court to two of 14 counts of grand theft. It was anticipated the remaining counts would be dismissed.

So Helpless
So Dependent on You

When you give your boys and girls *whole* wheat, you are doing what doctors everywhere recommend. *Whole* wheat supplies the vital body-building elements children need. Make sure that they get *whole* wheat in its most wholesome form. Give them Ralston.

RALSTON
WHOLE WHEAT
CEREAL

FREE

35¢ DUST CLOTH with 75¢ Bottle of JOHNSON'S WAX POLISH

Domett-flannel with sewed edge in celophane envelope

Ask Your Dealer

Groquois
CONCORD
Grapes
A
HOUSEWIFE

and her Fruit Cellar

As much a part of a real home as its spotless linen, its comfortable appointments and the hospitality radiating from within, is its fruit cellar. It should contain an endless store of those delicacies that garnish a memorable dinner.

It is a satisfaction to meet a dinner emergency with these rich, deep-hued viands. A guest must instinctively feel they were created in pride, from the finest of fruit, with the skill of an artist and set glowing with the sunshine of a late-summer afternoon.

Housewives Choose Iroquois Concord Grapes

The Chautauqua-Erie Grape Belt, the home of the luscious Iroquois Concord Grape, has long been in close alliance with the housewives of America. Yearly thousands of cars of Iroquois Concord Grapes are shipped to find their way, in jams and jellies, into the nation's cellars.

IROQUOIS CONCORD GRAPE BUREAU

KEYSTONE COOPERATIVE GRAPE ASS'N
North East, Pa.

E. D. MORSE & SON
Portland, N. Y.

SOUTH SHORE COOPERATIVE ASS'N, INC.
Silver Creek, N. Y.

GIRARD GROWERS ASS'N
Girard, Pa.

Buy only Grapes with Indian Head Label

Think of The Sugar You Buy!

YOUR family uses sugar many times a day. Be sure it is sanitary. Jack Frost Sugar is untouched by human hands until you open the carton.

Insist on
JACK FROST
100% Pure Cane Sugar

The distinctive trade mark is your guarantee of

Purity—
Quality—
Superiority—

There's a kind for every purpose—Granulated—Tablet—Confectioners—Brown—Powdered.

And have you seen the Trump Tablet Novelty Package?

Your Grocer Has It—ASK FOR IT

Refined by
The National Sugar Refining Co. of N. J.

JACK FROST SUGAR MELODY MOMENTS
Brought to you every Thursday Evening over WEAF and NBC Chain 9:30 Eastern Time.

JACK FROST
104 CANE SUGAR

MALT CHOCOLATE AND MILK blended give that distinctive TODDY FLAVOR

School days! Your children need the sustaining, nourishing qualities of TODDY to keep them mentally and physically alert. Made with milk—they love it—hot or cold. Give them all they want! In cans at all good grocers and druggists.

HOT or COLD
TODDY
The HOME food-drink

12,000,000

people demand Kellogg's every day—because Kellogg's have a crispness and flavor no other corn flakes can match. They are the world's most popular ready-to-eat cereal.

Kellogg's
CORN FLAKES

★ *Have you tried Kellogg's for lunch?*

To Make
Inexpensive Glassware
Sparkle Like Costly Kind

Simple New Way Does Wonders and Is Kind to Pretty Hands—*Use Any Kind of Soap*

Even the most inexpensive table china and glassware can be made to look far better than its price in a simple way. It can be given the brilliancy and sparkle of the most costly kinds; and glassware particularly is judged by its sparkle.

Simply add one teaspoonful of the cleansing preparation called CLIMALENE to your water. Use the same soap you ordinarily do, but use only ONE-FOURTH the usual quantity. Wash as usual.

This preparation is a grease dissolvent, while soap is, strictly speaking, a *grease*. Thus it gives shine and sparkle while soap often leaves a greasy film that's hard to get rid of even with the most careful drying.

Most hotels use this method to make

glass and china gleam. Housewives like it not only for this reason, but because it acts to soften and whiten skin fabric of the hands.

Results are surprising. Try it. Get at any grocery store in 10c or 25c package. Just ask your grocer for CLIMALENE.

A young man of the Old South set out to discover this coffee *which didn't exist* . . . . . .

HE was a young Tennessee gentleman in those old days, and he was schooled in the graces of good living. It was perhaps as natural for him to comb the world for something especially rich and satisfying in a blend of fine coffees as it is today for a young man to chart an airplane course across the sea.

You may not care how patiently he sought his rare and special flavor; but you *do* care that at last he found it and that you can enjoy it now. For this coffee of his, which first brought celebrity to the fine old hotel from which it took its name, has since become the largest selling packaged coffee in the world. Your grocer has Maxwell House Coffee. Try it, for that smooth richness and fragrance which didn't exist before!

GOOD *to the* LAST DROP

MAXWELL HOUSE
Coffee

©1929, G. F. Corp

WHEN YOU'RE READY TO BUY REAL ESTATE

consult the Sun-Telegraph Classified Section

There you will find listed all forms of real estate—houses, lots, farms, etc.

It is the easiest way to locate the best real estate values and get in touch with the owners.

ALWAYS Read The

SUN-TELEGRAPH

Classified Section

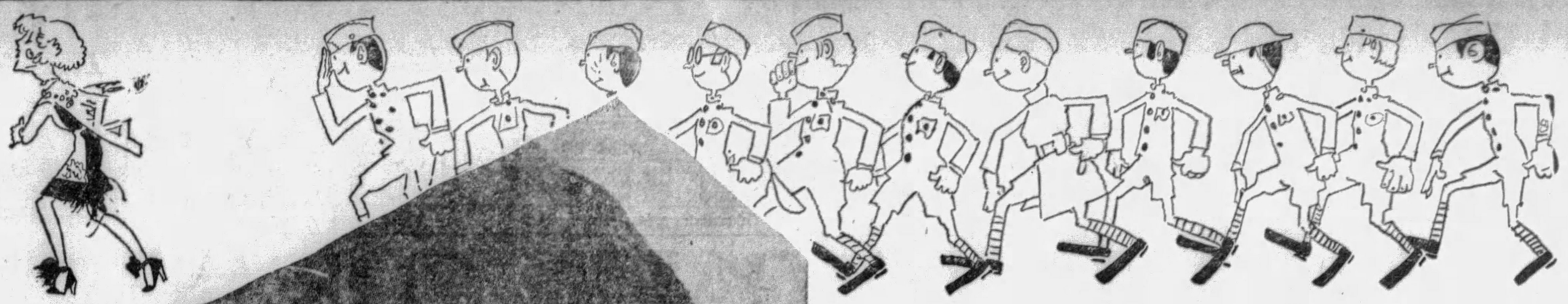

A great story of American doughboys in France!

A Romance Pitched Against the Inferno of a World at War

MARIANNE

by
Gladys Johnson

A great author has, for the first time, brought to life the pathos and drama of boys and girls "over there."

They were so young—Marianne and Andre—there was such a pleasant lifetime in which love could unfold—then the rude fingers of war forced the petals apart into the full blown rose of passion—

You will find "Marianne" the most tender and lovable French maid war fiction has produced. You will find the story *the most glorious romance of the great conflict ever written!*

"Marianne" is a serial you simply can't afford to miss! It will grip you, thrill you and fascinate you! It will make you laugh—and cry! Watch for the opening instalment!

The Greatest Romance of the War, "Marianne," Starts Monday
in the
SUN-TELEGRAPH

Read the First Chapter of "Marianne" in Monday's

Pittsburgh Sun-Telegraph

38,000 WITNESS SERIES BATTLE IN PHILLY

SUN-TELEGRAPH SPORTS

BEST IN PITTSBURGH · FRIDAY, OCTOBER 11, 1929 · THIRTY-TWO

PHILLY CALM FOR SERIES

SPORT COMMENT
by JAMES J. LONG

Cubs May Come Back
Park Dope Bunk
Cochrane Real Star

Mack Gets 'Em Young
Chicago Handicapped
Battle of Wits

BRUINS LIKELY TO HIT STRIDE

PHILADELPHIA, Oct. 11.—Though the twice-beaten Cubs realized the tough nature of their contract they were up against in being forced to play the next world series games, if this is necessary, on the enemy's grounds after losing the first two events at their own park in Chicago, they refused to admit prior to today's contest here that their case was anything like hopeless. Naturally, the Bruins were not doing any wild cheering, but there was an air of desperation rather than discouragement about them as they made ready for their first appearance at Shibe Park, confident of defeating Jack Quinn, Rube Walberg or any other hurler who might face them.

Jack Quinn

That bearing appeared to hold out to National League supporters some slight hope that the series might not be so lopsided as the outcome of the first two games indicated. Had the Bruins been discouraged and crestfallen, it would have meant that their doom was sealed and the only remaining question would have been whether the knockout punch would go over in the fourth or the fifth round. But the fact that they looked merely sore and determined presaged a possible change in the complexion of things and gave the impression that, in event of a Cub victory today, the outcome of the series would by no means be the foregone conclusion that the Athletics and their adherents have accepted it as being.

THE possibility of a Bruin rally when they seemed to have only the faintest of chances to climb out of the hole into which they had been thrown by the loss of the first and second numbers of the title set seemed to be strengthened by the fact that thus far the dope had been spilled 40 ways.

Playing at home was figured as meaning a big advantage to the National League champions at the start, particularly as the A's had been idle on nine of the last 15 days of the regular season and had to make a long railroad jump just before the opener, yet the Mackmen, with comparative ease, grabbed the first two games on a field on which they had never had a chance to get a line on lights, shadows or soil peculiarities.

IT SEEMED possible that the Cubs might do on the A's grounds what the White Elephants had done in Chicago, and check the rush of the Mackian herd in spite of the seeming disadvantage of playing on strange loam.

That even Manager McCarthy himself had come to consider the home park dope as a lot of bunk was indicated yesterday when he decided to pass up the opportunity for a workout at Shibe Park and allowed his men to rest up at their hotel.

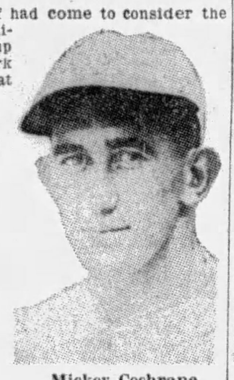
Mickey Cochrane

STRANGE exceptions are always taken by critics to the value placed upon any star in baseball. Even Mickey Cochrane, crack catcher for the Athletics, has not escaped. None other than a former American League pitcher declared last night that Cochrane, though he shines in some departments, "Is not a smart catcher," and that Ralph Perkins, on the same team, who spends almost the entire season sitting on the bench, "is much smarter." If Cochrane lacks a single thing needed to make a great catcher, it has not been apparent to the average onlooker in this series.

Mickey can throw, he can hit, he is the only backstop in the majors who can be compared with Ralston Helmsley, of the Pirates in fleetness of foot, and he is a finished mechanic behind the bat. As to his smartness or ability to handle pitchers, no better evidence could be asked than the work of the Philadelphia hurlers during the regular season and during the present series. He looks to be just what he has been reputed to be—the greatest catcher in baseball.

TWO others who have fully lived up to their American League reputations are First Baseman Jimmy Foxx and Outfielder Al Simmons. Both are terrific hitters, hustling, fighting players and finished workmen in all other respects. Simmons stands out as one of the best ball players of his time. He is not only a born hitter who can sock any kind of pitching, but is a fine fielder, thrower and base runner and is hustling and playing smart baseball at all times.

Incidentally, Simmons has shown National Leaguers in this series that the stories of his having an awkward stance, with "one foot in the water bucket," were mere fiction. There are no flaws in the way he stands at the plate and he is in every respect one of the best batsmen in the big show. Foxx, too, is all that has been said of him, as attested by the fact that he was the hitting hero of the first two games. He gets all of his powerful frame in his swing and it is just too bad for any pitcher who puts a ball where he can get hold of it.

AND, at that, Foxx must be classed among the cheapest pickups in the history of big league ball. Connie Mack got him for nothing when he was a mere boy in his teens, and, with his usual business sagacity, signed him to a long-term contract as soon as the youngster showed signs of developing in a player of major league ability. Mack has always been noted for getting players in that manner. He never pays huge sums for established stars, but grabs players for little or nothing when they are young. Even now he is said to have one of the cheapest teams in the majors in the matter of salaries. Simmons and Foxx are said to be receiving not nearly as much as many players of lesser note on other clubs in the two main loops.

Kiki Cuyler

MOST baseball men attending the series continue to hold the opinion that an unusual run of poor hitting form has been one of the chief reasons for the wretched showing of the Cubs. They are not trying to take anything away from the Philadelphia pitchers, but insist that when the members of a pennant winning club, particularly one with the batting reputation of the Chicago crew, strike out 26 times in two successive games, there is something radically wrong with the hitters.

THE Cubs themselves, while giving due credit to the pitchers who beat them, especially Ehmke and Grove, declare that they have been out of their stride. "We have been swinging too hard and too wildly," said one of them last night, "but I feel sure that we'll get going."

That was the general belief among followers of the National League champions after the second game. They couldn't see any explanation for the fact that Hornsby struck out four times and Cuyler five times in the first two contests, except a temporary slump on the part of those two hitters.

Some hope for the Cubs was based on the belief that both Hornsby and Cuyler would snap out of it in time to keep the series from being a complete rout. It was reasoned that all the Ehmkes and Groves in creation could not keep on striking out hitters of the ability of Rogers and Kiki at that amazing rate.

IT ISN'T second guessing on the part of the fans when they point to the theatrical rehearsals and radio engagements of a number of the Cubs during the last two weeks as being partly the cause of the team's poor showing in the first two games. They pointed out the danger of that before the series opened. Cuyler's slump in particular is thought to have been partly due to his outside work.

(Continued on Page Thirty-five.)

MACKMEN OUT TO SET WORLD RECORD

PHILADELPHIA, Oct. 11.—(AP.)—After having batteried their way through the western front on two successive days with a combination of slow curves and home runs, Connie Mack's Athletics are back in the old home town today to resume the baseball battle with the Chicago Cubs.

The warring forces meet in the third game of the 1929 world series this afternoon at Shibe Park with the prospect of another cool and cloudy day, a capacity crowd of about 38,000 and the greatest outburst of baseball enthusiasm in Philadelphia's history.

With the rabid home-town populace to cheer them on, the Athletics, with two straight victories under their belts, renew their charge toward the world's championship, while the Cubs make a desperate effort to reform their riddled ranks, recover their batting eyes and check the most disastrous rout the forces of the National League have ever known.

ONLY NEED TWO

The A's need only two more victories to settle the series and crown the career of their 67-year-old chieftain, the patriarchal Connie Mack, with a fourth series triumph that would give him a new world record. No manager has ever won more than three world series, a mark that the venerable, beloved Philadelphia strategist reached in 1913, alone, but later has been forced to share with his two New York rivals, John McGraw and the late Miller Huggins.

The Mackmen have three possible games on their home grounds, in which to settle the issue, with play scheduled today, tomorrow and Monday. At the rate they have been going they may clean it up by tomorrow, but they could do it Monday and still concede the Cubs the solace of one victory, which was all that the old Cubs of 1910 were able to get the last time they matched wits with Mack. The Cubs, in other words, must win two of the next three games to send the warring clans back to Chicago.

The A's were favorites at the start, even along Michigan avenue, Chicago, where the American League has its headquarters, and where its sway of supremacy since 1926 seems to have been accepted as a fact. The Mackmen are prohibitive favorites along their native Broad Street today.

Only one team in world series history since 1903—the Yankees of 1921—ever lost the title after winning the first two games. That year the Giants came back to beat the Yankees in an eight-game series after being shut out in the first two games. The limit this time is seven so that the chances of the Cubs staging a similar comeback, especially after their first two performances, seem extremely remote.

CUB HURLERS OFF

Under the circumstances, all that it seems possible for the bruised and battered Bruins to do is to save a little something out of the wreck. The Cubs have used six pitchers so far in the futile effort to stop the rampant Athletics. Mack has used only three and all have had the Chicagoans swinging as no group of sluggers has ever swung before in a big series—without results.

Mack is in a position now to gamble with his vastly superior pitching staff, while the Cubs occupy a spot where any false move means disaster to their own hopes as well as to the already battered prestige of the National League.

The senior circuit, as a matter of fact, must go back to the heyday of the Giants, when McGraw's men in nine successive games against the Yankees, won eight and tied the other, to get any balm whatever for the 10 straight setbacks now sustained at the hands of the American League.

The worst part of it is that it has been a rout ever since the National Leaguers won their last series with the Cardinals of 1926. It was exactly three years ago yesterday—October 10, 1926—that old Pete Alexander rushed in to check the Yankees and win the last game for the National League.

World Series Statistics

Watch This Table Grow

STANDING OF THE TEAMS.

	Won	Lost	Pct.
Philadelphia (A)	2	0	1.000
Chicago (N)	0	2	.000

FIRST GAME.
Philadelphia ..... 8—Chicago 1
Attendance—50,740.

Receipts	$219,788 00
Players' pool	118,658 52
Commissioner's share	21,973 80
Chicago owners	19,776 42
Philadelphia owners	19,776 42
National League	19,776 42
American League	19,776 42
Winning team players	49,836 58
Losing team players	33,224 38
Pirates' share	8,899 39
New York (A) share	8,899 39
New York (N) share	5,932 92
Cleveland (A) share	5,932 92
St. Louis (N) share	2,966 47
St. Louis (A) share	2,966 47

SECOND GAME.
Philadelhpia ..... 9—Chicago 3
Attendance—49,987.

Receipts	$217,311 00
Players' pool	117,347 94
Commissioner's share	21,731 10
Chicago owners	19,557 99
Philadelphia owners	19,557 99
National League	19,557 99
American League	19,557 99
Winning players' share	49,286 13
Losing players' share	32,857 42
Pirates' share	8,801 09
New York (A) share	8,801 09
New York (N) share	5,867 40
Cleveland (A) share	5,867 40
St. Louis (A) share	2,933 70
St. Louis (N) share	2,933 70

TWO-GAME TOTALS.
Attendance—100,727.

Receipts	$437,049 00
Players' pool	236,006 46
Commissioner's share	43,704 46
Chicago owners	39,334 41
Philadelphia owners	39,334 41
National League	39,334 41
American League	39,334 41
Winning players	99,122 71
Losing players	66,081 80
Pirates' share	17,700 48
New York (A) share	17,700 48
New York (N) share	11,800 32
Cleveland (A) share	11,800 32
St. Louis (A) share	5,900 17
St. Louis (N) share	5,900 17

Believe It Or Not By RIPLEY

(On request, sent with stamped addressed envelope, Robert L. Ripley will send proofs and details of anything depicted by him in these cartoons.)

TOMORROW—THE HEADLESS HEN.

MAX CAREY, BANCROFT RELEASED

NEW YORK, Oct. 11.—(AP.)—Official announcement of the unconditional release of Max Carey and Dave Bancroft by Manager Wilbert Robinson, of the Brooklyn Robins, was made yesterday at the office of the club.

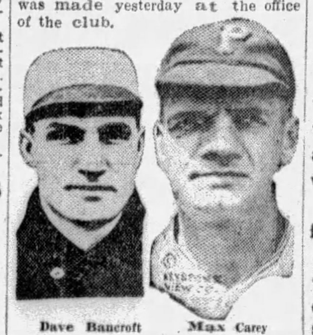
Dave Bancroft — Max Carey

Carey, veteran outfielder, had been with Brooklyn since 1926 when he was acquired from Pittsburgh. Of late he had been used chiefly in an advisory capacity and as coach.

Bancroft, once one of the game's outstanding shortstops, came to the Robins in 1928 from Boston, where he had managed the Braves for five years.

GRID GAMES TODAY

COLLEGIATE.
St. Francis vs. Salem at Steubenville.
Grove City at John Carroll (8:15 p. m.)
Clemson at North Carolina State.
Otterbein at Marietta.
Elon at Wake Forest.
Arkansas at Hendrix.
Livingstone at Benedict.
Toledo at Findlay.
Grand Island at Kearney.
Morehouse at Knoxville.
Howard at Mississippi College.
Conway at Ouachita.
Louisiana at Sam Houston.
Emporia at Southwestern.
Baptists at Monticello.
King at Maryville.
Kansas Wesleyan at Sterling.
Louisville at Transylvania.
Milton at Wartburg.
Central Wesleyan at McKendree.
Oakland City at Hanover.
New Mexico at Occidental.
Ada at Phillips.

SCHOLASTIC.
Perry at Langley.
Schenley at Oliver.
Carrick at Peabody.
Stowe Township at Braddock.
Duke Prepe at Shady Side.
Rankin at Edgewood.
Duquesne at Washington.
Trafford at Glassport.

Traynor Is Glad Bruins Are in Fighting Mood

By Harold "Pie" Traynor
Captain of Pittsburgh Pirates.
(Written Exclusively for the Pittsburgh Sun-Telegraph.)

PHILADELPHIA, Pa., Oct. 11.—Although I have been playing ball three times a season in Philadelphia for something like eight years, I have yet to see Shibe Park, where this afternoon, the Athletics and Cubs will resume their world series warfare.

The home of the American League champions is only a few blocks away from Phillies Park, but it has never been my pleasure to get a glimpse of the ball lot.

Pie Traynor

To tell the truth, it is a rather strange experience for me to be watching ball games from a press box seat, but if the National League had not been worsted in the first two conflicts, the experience would have been very pleasurable.

We had a wonderful trip over from Chicago. We got into Pittsburgh just after daybreak. I felt like getting off the train from force of habit, but I would not have missed that daylight ride across Pennsylvania for a good bit. Everybody on the newspaper train that held National League sympathy tried to forget their woes by looking out the windows at the autumn scenery.

Glad Cubs Are in Fighting Mood

But to get back to baseball, I was glad to see the Cubs in a fighting mood last night, I had a long talk with Charley Grimm and Lefty is anything but discouraged. Of course, he felt badly over the loss of two games, but he said that Joe McCarhy and all the players were taking their defeats in the right spirit.

The ill fortune had served to make them more determined concerning the coming battles.

I was glad to hear that Manager McCarthy had called off the scheduled practice for yesterday afternoon. The Cubs reached town in time for a workout, but Joe, at the eleventh hour, decided that perhaps his men were in need of a bit of relaxation, so he told his players they were free for the afternoon.

It is easy to get too much work in baseball. When a club goes through a schedule of 154 games, a day of rest every now and then is beneficial. There were some writers who figured that the Athletics might have had too much rest before the series opened. The Amer-

(Continued on Page Thirty-five.)

SCALPERS HIT BY LACK OF EXCITEMENT

By JAMES J. LONG
Staff Correspondent.

SHIBE PARK, PHILADELPHIA, Oct. 11.—It was a case of sink or swim for the Cubs today, when the scene of the world series shifted from Chicago to this city—and the contenders for the big baseball title prepared to resume hostilities on the grounds of the Athletics after an intermission of one day spent in traveling.

For another defeat for the Bruins this afternoon would leave the A's three up and four to go, and put the National League champions in a position so nearly hopeless that the loss of the series would be a question of only one or two more games.

On the other hand, a Chicago victory would mean a revival of Cub hopes, leaving them only game behind and giving them a chance to tie up the series by winning again tomorrow.

SEEK TO ESCAPE ROUT

Joe McCarthy's men were determined to take advantage of what amounted to almost their last opportunity of escaping a rout. They declared they were "due" and that the law of average was another factor that would be likely to operate in their favor and bring them a victory figuring the loss of 10 consecutive world series games by National League representatives.

In the camp of the White Elephants the confidence was equally strong that it wasn't over but the traditional shouting.

Cocky over their capture of the first two games, Connie Mack's battlers openly predicted that they would win again today and wind up the argument tomorrow or by Monday at the latest. "If they couldn't beat us in Chicago, they can't beat us here," was the boast of the American League champions.

Weather conditions here were much more suitable for baseball than those that prevailed in Chicago on Wednesday. It was cool, but not uncomfortably so, and indications were that the sun would be shedding more warmth soon.

NOT WILDLY EXCITED

Philadelphia as a whole did not appear to be as wildly excited over the series as Chicago. After the supply of tickets had been reported as sold out interest seemingly died down. Scalpers who had managed to get hold of large numbers of pasteboards, and who were openly advertising that they had them for sale, were trying frantically to get rid of their reservations today. Last night they wanted as high as $150 for a set of three tickets. Later they reduced the price to $75 a set, and this morning, when the expected rush failed to materialize, the speculators were parting with sets for as low as $40.

But of course there was the usual rush for unreserved seats. Only 2,500 of these were available, and fans to a far greater number formed long lines near the various ticket windows at the park during the night. One man who had brought along an ironing board and slept on it all night, admitted this morning that he had done it only for business purposes and wanted to sell his place in the line for $25. There were no takers, however.

ROOFTOP BUSINESS GOOD

There were other "business men" in the neighborhood. Figuring that

(Continued on Page Thirty-three.)

MAJESKE MAKES LOCAL BOW TONIGHT

By HARRY KECK.
Sports Editor.

Another out-of-town boxer makes his Pittsburgh debut at the Moose Temple tonight. He is Walter Majeske, of Saginaw, Mich., a rugged, two-fisted welterweight, who meets Young Rudy, of Charleroi, in the 10-round windup.

Majeske has boxed some of the best men in the Middle West and is a good card throughout the Michigan fight centers. If he beats Rudy he will come right back in the same ring next Friday night against Jimmy Belmont, of Braddock. Rudy's stablemate.

Promotor Francis Flynn has arranged an interesting preliminary card. He has Eddie Brannon, Negro lightweight, of the Hill, against Andy Andrucci, East Liberty Italian, in the semi-final, a return affair, this pair having fought the second bout on last Friday night's card with Brannon being awarded a split decision to the accompaniment of the prize booing session of the season on the part of the fans.

Georgie Bretsch, of the North Side, meets Young Joe Walcott, of Washington, Pa., in the second bout, and Hans Roberts, the German welterweight, now residing here, boxes Carl Montebano, of Braddock, in the opener.

MANY BATTLES CARDED

The two fighting Reeds—Eddie, of Philadelphia, and Jimmy, of Erie—meet in a return bout in the windup at Erie tonight. Harry Foley, of Hot Springs, and Nick Newman, of Cleveland, heavyweights, box the semi-final and Young Hardtack, of Erie, battles Nick Severo, of Meadville; Johnny Willis, of Philadelphia, opposes Jackie Logan, of Jamestown, N. Y., and Sammy Lupica, of Toledo, engages Frank Borjorski, of McKean, in six-round preliminaries.

Jack Kastner, Erie sports editor and boxing critic, is reported seriously ill.

Al Singer boxes Leonard Zazzarino, the New Jersey sensation, in the main bout in Madison Square Garden, New York, tonight. Benny Bass and Armando Santiago box a return bout as a special world series opening feature at Philadelphia. Joe Scalfaro and Tommy Paul box at Buffalo and Johnny Smackey, of Canonsburg, meets Dick Clark in a 10-round windup at Clarksburg, W. Va., with Jimmy Malone, also of Canonsburg, clash-

(Continued on Page Thirty-five.)

Meets Rudy

Photo by Pittsburgh Sun-Telegraph
WALTER MAJESKE

Saginaw (Mich.) welterweight boxer, who makes his local debut in the main bout at the Moose Temple, downtown, tonight against Young Rudy, of Charleroi.

PITT, DUKES IN HOME GAMES

New Fumble Rule Good for Game—Harpster

★ SUN-TELEGRAPH ★ SPORTS ★

TARTANS LEAVE FOR CLEVELAND THIS EVENING

By JESS CARVER.

The table is all set for the serving of tomorrow's college football feed, the menu of which holds some delectable portions. Our own fair city will see two ball games, Pitt and the Dukes entertaining visitors in the Stadium (Pitt) and Forbes Field (Dukes). Carnegie Tech, with a sizeable crippled list, hikes off this evening at six bells for Cleveland, to tackle Western Reserve tomorrow afternoon at Dunn Field.

John Karcis

West Virginia and Albion College are the invaders that will test the caliber of the Panthers and Catholics. The Mountaineer-Pitt game, of ancient vintage, spiced by keen rivalry and by Pitt's desire to obtain revenge for the needless 9-6 setback of a year ago, is one of the tid-bits of the day.

NEW TEAM TO SHOW

Albion, a newcomer to local football circles, has yet to make a reputation for itself as a local attraction, and consequently, cannot look forward to packin' in a capacity crowd.

All three of the local teams will rule strong favorites to win tomorrow—and unless upsets of the most dreadful variety occur, will come out on top with points to spare.

Tech isn't going to be able to use John Karcis, the Bull of the Campus, against W. R. Battering John injurey his knee t'other day and it is in such condition that John must give it the best of care and all the rest possible.

Ted Rosenzweig, the hefty wingman, is another Tartan who'll be on the shelf tomorrow. Ted has some battered up ribs and will not even make the trip to the Ohio City.

W. VA. STARS MEND

Clint Carrico, center, Ike Lewis, guard, and Nels Lang, end, muchly battered up members of Ira Rodger's Mountaineer squad, are not going to start against Pitt, but are in good enough physical trim that they can be used in the action if necessary.

The chances are that it will be very necessary that they play.

The Warren-Knapik duel at Beaver Falls tomorrow, as Geneva and Davis - Elkins tangle, is worthy of a 50,000 crowd setting. Warren, the Hurricane halfback, is a pippin; Knapik, Geneva ace, can play on any man's ball club.

BILL, RAY READY

Bill Amos and Ray Ride can look forward to the sprouting of their first football grey hairs as Wash-Jeff plays powerful Bucknell at Lewisburg. It is thought the Prexys will take this game, no matter how tough.

St. Vincent's Bearcats, still rejoicing over the 40-0 smacking handed Edinboro last week, play Mt. St. Mary's, always a tough one, at Emmetsburg. The Cats are in fine physical trim.

Waynesburg and Thiel open the Tri-State Class B Conference campaign at Greenville tomorrow. Tink Rowley's Lutherans have made themselves favorites over the Jackets by their showings against Temple and Tech. This will be no ball game for those faint at heart.

Charley Berry sends his Grove City Crimson into the first night college football game of the season in these parts this night against John Carroll in Cleveland.

Another Friday game brings Bill Donohoe's St. Francis Red Flashes against the Salem Tigers in Steubenville.

WATCH 'EM

Here are a few stars to watch tomorrow and the opposition they will encounter:

Player	School	Opponent
Uansa	Pitt	West Virginia
Stumpp	W. Va.	Pitt
Knapik	Geneva	Davis Elkins
Warren	Davis Elkins	Geneva
Mitchell	Thiel	Waynesburg
Berger	Allegheny	Dartmouth
Rush	Wash-Jeff	Bucknell
B. Brown	Barber's Col.	Stadium Gate

ALBION TEAM ARRIVES

Despite the fact that Duquesne University has already played two games on Bluff Field, previous to the journey to Morgantown and the deadlock with West Virginia U., the Dukes are really inagurating their home season tomorrow when they play their first game in Forbes Field. The Albion College-Duquesne fracas will mark the entrance of the Red and Blue into the select circles of big-time football. Elmer Layden's outfit may not have arrived altogether, but playing in the Pirate ball park puts them well on their way.

The Purple and Gold warriors of Albion College arrived from Michigan early this morning and after putting up at their quarters arranged to take advantage of their scheduled workout time, 1:30. The Dukes' first drill in their new home will be at 3 o'clock.

BIG RECEPTION FOR TECH

CLEVELAND, Oct. 11.—Western Reserve University started early today to enjoy to the full its biggest football occasion in many years. While Coach Gordon Locke and his ambitious Redcats worked behind locked gates in preparation for their game Saturday with Carnegie Tech, the student body was whipped into a delirium of enthusiasm by Karl E. Davis, the former Pittsburgh graduate manager, who already has established himself here as a master showman.

A picked committee of 100 men, representing 18 fraternities and a dozen other organizations at Reserve, will lead a reception committee of 1,000 students to the Erie station to meet the invading Tartans this evening.

Special trains arriving from Pittsburgh Saturday will be greeted in similar fashion, and Davis expects to stage a parade through the downtown section, the feature of which will be music by the combined bands of the rival institutions.

Little in the way of news has been permitted to leak through the guarded portals of Reseve's practice field. It is known that Locke is having trouble deciding upon one end position, and the attention he has devoted to the wing all week would seem to indicate a forward pass offensive. In George Malone and Morry Berkowitz, Reserve has a pair of heavers who may be expected to cause the Tartans plenty of trouble, provided the receiving end is well handled. But no one here cherishes even an outside hope that the Redcats will win. The greatest crowd ever to see a football game in Cleveland is expected at Dunn Field Saturday and the fans will be there to watch the team that beat Notre Dame, and to see Karl Davis' big show.

ST. VINCENT'S LEAVES

LATROBE, Pa., Oct. 11.—Head Coach Clem Crowe, accompanied by Assistant Coach Gene Edwards and a squad of about 30 St. Vincent's men, left Latrobe this afternoon for Emmitsburg, Md., where they tackle the strong Mt. St. Mary's aggregation tomorrow. This game will be the first between the two schools and both are anxious to win.

Capt. Dailey's hip failed to mend as rapidly as was hoped, and it is doubtful whether he will be able to play. Evancho will be in uniform and if Dailey is unable to start, the former Hurst High School star will take his place.

WIVES GREET A'S IN PHILLY

MRS. COCHRANE MRS. WALBERG MRS. LeBORVEAU

MISS VIRGINIA BOHR MRS. SHORES MISS HELEN BENNETT

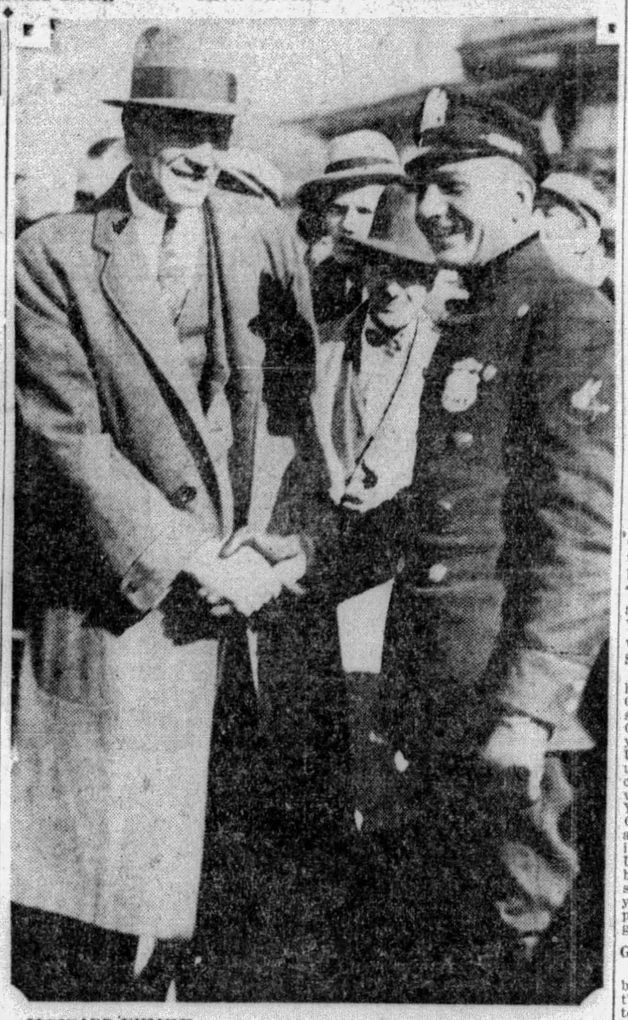

HOWARD EHMKE

PHOTOS BY INTERNATIONAL NEWSREEL

The victorious Athletics were greeted on their return to Philadelphia yesterday by their wives and friends. Miss Bohr is a sister of Mrs. Mickey Cochrane. One of the first to mitt Howard Ehmke, pitching hero of the first game, was a traffic officer friend.

PHILLY CALM FOR SERIES

(Continued from Page Thirty-two.)

the 2,500 unreserved seats in the park would not come close to supplying the demand, the lessees of a long row of apartments across the street behind right field had erected temporary bleachers on the roof extending the full length of the building. The "private enterprise" did such a thriving business in selling seats in that stand that the owner of the adjoining building started early this morning to erect another temporary stand on the roof of his home. It was not completed until nearly noon.

The White Elephants came on the field at 11:45 o'clock and began their batting practice. They turned the field over to the Cubs for a hitting drill at 12:30.

BOYS AND GIRLS TO SEE PITT

The Boy Scout Gridiron Club's third meeting of the season tomorrow afternoon in the stadium gives promise of being the best attended so far. Members of the club have been buying their membership tickets, the 25 cents special football street car passes, all week and as another evidence of the interest being shown in the club, requests for permission to handle the tickets are still being made. The latest to apply for this "privilege" is the Phillips Pharmacy, Murray avenue.

Other new places handling the tickets are the Carnegie News Company, 153 E. Main street, Springer Confectionery Store, 5148 Liberty avenue, and the Forbes-Shady Pharmacy at Forbes street and Shady avenue.

Special cheer leaders will be assigned to the club members Saturday afternoon and they are urged to be on hand well before 2 o'clock to attend a "pep meeting."

Indications point to a perfect afternoon for football and it should be an entertaining afternoon.

Any boy or girl 16 years old or under is privileged to "belong" to the club. The special passes provide transportation to and from the game at the statium and also provide admission. They can be bought at any of the above mentioned places in addition to Spaldings, 608 Wood street, Honus Wagener's, 813 Liberty avenue, Joseph Horne's, Penn and Stanwix, Stauft's, 3806 Forbes street, Beacon Pharmacy, 1937 Murray avenue, Mayflower Drug Company, Forbes and Murray, Collins Drug Store, 4649 Center avenue, Coraopolis Y. M. C. A., Equitable Sales Company McKeesport, Equitable Sales Company 613 Liberty avenue, Interurben Station of Pittsburgh Railways Company 927 Liberty avenue and at any of the offices of the Pittsburgh Railways Company where tickets are sold.

Central Catholic Invades Johnstown

The Central Catholic High School gridders will take to the road again tomorrow when they travel to Johnstown, to play the Catholic High School eleven of that district.

Coach Schrading and his squad of 22 men will leave the city tomorrow morning for the Flood City by bus.

CORN ROAST TODAY

A corn roast will be staged today and tomorrow for the benefit of the W. O. W. Baseball Club, of the Greater Pittsburgh League, at Indians' Mound. Local sandlotters have been invited to attend.

Fight Results

At McKeesport—Tug Phillips defeated Jackie Murray, 10 rounds; Ken Hargreaves defeated Young Angelo, rounds; Tom Maico defeated Marty Simmons, 6 rounds; Joe Angelo knocked out (technical) Steve Zapka, 1 round.

At Wellsville, O.—Battling Gizzy defeated Chet Smallwood, 8 rounds; Fred Edwards defeated Harry DeVore, 6 rounds; Joe Long defeated Joe Polins, 6 rounds.

At Milwaukee—Charley Greenberg, won on foul from Tommy Grogan, 7 rounds; Ben Golden and Harry Dublinsky drew, 10 rounds; Mike Mandell knocked out George Rohrick, 2 rounds.

At Cleveland—Paul Pirrone defeated Jack Zivic, 6 rounds.

At Detroit—Jimmy Goodrich and Morrie Sherman drew, 10 rounds.

NEW FUMBLE RULE GOOD FOR GAME

By Howard Harpster

All-American Quarterback in 1928.

WILL 1929 be another season of college football upsets? Will Notre Dame regain the position which it held for so long as the country's foremost team? What effect will the new rules have upon the game?

Howard Harpster

These are a few of the questions which are being asked and which have given cause for much argument even this early in the season.

There has been much discussion as to how the new rule of "declaring all fumbles recovered by the opponents dead at the spot of recovery" will affect America's most popular sport.

From a technical viewpoint, I believe the new ruling is a very good one and will go a long way toward helping to eliminate "fluke victories." On the other hand, because of the rule, I believe the game will lose much of its color and a great amount of that element of uncertainty which always heretofore has prevailed.

OLD THRILL LOST

Who can deny that the greatest thrill for the spectators was to see a player recover a fumble in the last few seconds, make a long run for a touchdown with a half-dozen opponents trailing at his heels, and turn into victory what only a few minutes before had seemed certain defeat?

But with the new ruling in effect, there will be no more of these seemingly undeserved runs for touchdowns, and no more linemen will become the heroes of their alma mater by converting an opponents' mistake into a winning score.

Although the new ruling may take away some of the thrill of the game from the spectators' point of view, I am sure that is agreed generally among the coaches and players that it is a good one.

It always has seemed too unfair to me that a team which has been outplayed for the greater part of the game and obviously is not the equal of its opponent, could, at the last moment, because of one player's mistake, win a game, which up to that time had been featured by the opponent's superiority. There is no better example of such a game than last year's New York University-Georgetown game, which I witnessed at the Yankee Stadium.

In that game, Ken Strong and his teammates ran roughshod over Georgetown all afternoon and made something like 18 first downs to Georgetown's one. By every way you can figure football, New York University outplayed its opponent, unless it was with the possible exception of kicking, yet Georgetown won. Early in the first quarter, New York University took the ball to Georgetown's five-yard line after an 80-yard march, and just when it seemed certain that New York University would score, one of the backs fumbled. A Georgetown end scooped up the ball and ran 90 yards for the touchdown which later proved to be the only one of the game.

GEORGETOWN GAME CITED

You can readily see how this break changed the entire aspect of the struggle. Not only did it serve to "pep" up the boys from Washington and give them more fight and confidence, but it cracked the smooth-running New York team, and, although New York continued to outplay Georgetown for the remainder of the game, the necessary punch was lacking and New York failed to score, even though it carried the ball to within inches of the Georgetown goal on several occasions.

Now, I do not mean to detract from the Georgetown victory, for it was a glorious one. Never have I seen a more stubborn team nor a more courageous fight than that which it displayed that day, and Jim Mooney did some of the finest kicking I have seen, but the fact remains that the better team didn't win.

Lou Little, the Georgetown coach, a fine man and a wonderful sport, made a public statement to the newspapers after the game in which he said his team hadn't deserved to beat New York, so I guess I will not be censored for saying that on that day New York was the better team and that had the new ruling with regard to fumbles been in effect then, there is little doubt that New York would have won.

(Copyright, 1929, by Pittsburgh Sun-Telegraph.)

Colgate Boasts International Star

HAMILTON, N. Y., Oct. 11.—George Stollwerck, Colgate halfback, may or may not become an all-American football player, but he certainly will qualify for the international eleven if one is chosen.

Stollwerck was born in Paris. His father is a German and his mother a Belgian. George, himself, became an American citizen in 1912, and since then has proceeded to exercise the perogative of every son of Uncle Sam by winning more than his share of athletic laurels.

While at Mercersburg Academy Stollwerck captured the national schoolboy high and low hurdle championship and established the record for the New Jersey state interscholastic hurdles.

Gizzy Is Victor Over Smallwood

WELLSVILLE, O., Oct. 11.—Battling Gizzy, of Washington, scored a popular victory over Chet Smallwood, of Akron, in the eight-round main bout of the opening boxing show of the Valley A. C., here last night.

Fred Edwards, Chester, W. Va., beat Harry DeVore, Huntington, W. Va., in six rounds, and Joe Long, Alliance, won from Joe Folins, Ambridge, Pa., in a six-rounder.

The Victory Shoe
507 MARKET STREET

POLICE, POSTMEN, FIREMEN
!!Be Good to Your Feet This Fall!!
Get a Pair of These Better Grade
!Police! $3.49
Arch Supporting Shoes

These shoes are scientifically constructed with the steel ARCH-SUPPORT that will eliminate all foot troubles and give the comfort the feet require. All sizes 6 to 11.

Open Late Saturday Night

TRADE IN SALE

GOODYEAR

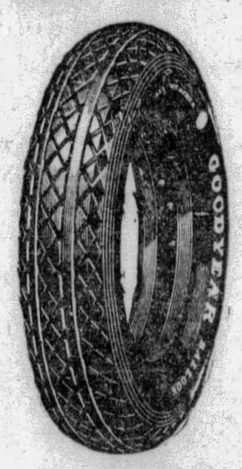

TIRES

Now is the time to trade in your smooth and worn tires on the "World's Greatest Tire"—Goodyear Double Eagle—Goodyear All Weather. This trade-in sale and our liberal terms or charge account makes it easy for you to ride on Goodyears, and more people ride on Goodyear tires than on any other tire.

Tires mounted while you wait. No charge for the service.

BOGGS & BUHL

PLUS-SIX
Suits—Topcoats
ALWAYS
21.50

"And the Wages of Week Ends Is Grime"!

So Jack Taylor confides to his neighbor, Mr. Martin, as he labors away laundering the family chariot. And he also passes along a favorable word for his "Plus-Six" suit when the friendly neighbor chap cautions him to watch his clothes as he stoops and stretches and assumes the contortionist-like postures that are called for when washing one's car. It's very likely that Jack will be escorting Mr. Martin down to the Annex one of these days . . . for there's no more enthusiastic booster of "Plus-Six" than Jack. You'll be one, too, when you make your first Annex choice!

"PLUS-SIX" SUITS 21.50
Extra Trousers Are Plus $6
"PLUS-SIX" TOPCOATS. . . 21.50
"PLUS-SIX" OVERCOATS . . 21.50
"PLUS-SIX" TUXEDOS. . . . 21.50
Tuxedo Vests Are $4

Use Your Kaufmann's Charge Account!

KAUFMANN'S
MEN'S ANNEX
ON SMITHFIELD NEAR DIAMOND

BIG WEEK-END SOCCER CARD ON TAP

HEIDELBERG TO BATTLE GALLATIN

By TOM BIRKS.

With the league season getting under way, plenty of soccer appears to be on tap for the current week end. On Sunday, the National amateur champions will strut their stuff at Heidelberg, opposing the Gallatin club, and despite the fact that the little Glendale boys upset the dope by defeating Gallatin in the cup ties, it is possible that Gallatin will be a good drawing card in this district.

Heidelberg lost its initial game in the American league last Sunday when half of the Balsarini tribe got lost en route to Turner Park. Seven players opposed the Germans and gave us the impression that the Green and Gold, if that is still the color, will still be a power in local soccer.

Last Monday, in a Cleveland newspaper a story it was noted, that the Slavia F. C., member of the Western Professional League would be able to improve its front line by the signature of Buff Donnelli, the famous goal-getting center from Western Pennsylvania. Seeing that Buff is still captain of the Duquesne University gridiron team and strictly an amateur, it may be denied that Buff has signed any soccer contract, and that Fred, not Aldo, is the member of the Donnelli family flashing his wares in the Forest City.

In the District League, some real games will be played tomorrow afternoon. U. S. S. will meet Clan Douglas, and this looms up as the best game of the week end. Douglas has a good club and the scoring ability of the Switch front line is going to receive a severe test.

Sunday followers of the kicking code up the Allegheny River will be able to see the German Sport Club meeting Harwick.

BIG GAME CARDED

The Lawrenceville fight will be staged tomorrow afternoon when the Rovers and Celtics hook up at Leslie field. Any game between the Celtics and the Rovers usually packs the Strip ball field and this contest should not be any different. Steve Horlick has his Beaver Valley loop working smoothly and, despite the loss of the German Club, a four-club circuit will give the fans good football. New Castle will meet Ambridge, and the attendance at this game probably will be nullified by the presence of the High School squad.

Hope-Harvey Plays Mystics Sunday

The Hope-Harvey Majestics will open their season at Exposition Park Sunday afternoon with the Ambridge Mystics providing the opposition. Art Rooney will practically put an all college aggregation of gridders on the field to make a big showing in the elimination contest. The game will be called at 2:30 p. m., and Central board officials will handle it.

GROGAN LOSES

MILWAUKEE, Oct. 11.—(AP.)—Tommy Grogan, Omaha lightweight, lost on a foul here last night to Charley Greenberg, Los Angeles, in the seventh round.

British Women Play Final Golf Round

★ SUN-TELEGRAPH ★ SPORTS ★

THIRTY-FOUR FRIDAY, OCTOBER 11, 1929

TRACK CLOSES

LOUISVILLE, Oct. 11.—(AP.)—The annual fall meeting at Churchill Downs race track closed here yesterday. Many of the horses will be shipped to Latonia.

World Series Averages

(Complete Box Score for First Two Games.)

(Associated Press)

PHILADELPHIA (A. L.)

	G.	AB.	R.	H.	TB.	2B.	3B.	HR.	BB.	SO.	RB.	BA.	PO.	A.	E.	FA.
Bishop, 2b	2	8	0	0	0	0	0	0	1	2	0	.000	2	5	0	1.000
Haas, cf	2	8	1	1	1	0	0	0	1	2	1	.125	2	0	0	1.000
Cochrane, c	2	5	3	2	2	0	0	0	4	0	0	.400	28	1	0	1.000
Simmons, lf	2	8	3	2	5	0	0	1	1	2	4	.250	4	0	0	1.000
Foxx, 1b	2	9	3	5	12	1	0	2	0	0	4	.556	11	0	0	1.000
Miller, rf	2	8	0	2	2	0	0	0	0	2	2	.250	3	0	0	1.000
Dykes, 3b	2	8	1	4	4	0	0	0	1	1	1	.500	2	1	1	.750
Boley, ss	2	7	0	1	1	0	0	0	0	1	0	.143	2	3	0	1.000
Ehmke, p	1	4	0	1	1	0	0	0	0	0	0	.250	0	2	0	1.000
Earnshaw, p	1	3	1	0	0	0	0	0	0	2	0	.000	0	0	0	.000
Grove, p	1	2	0	0	0	0	0	0	0	1	0	.000	0	1	0	1.000
Team	2	70	12	18	28	1	0	3	8	13	12	.257	54	13	1	.985

CHICAGO (N. L.)

	G.	AB.	R.	H.	TB.	2B.	3B.	HR.	BB.	SO.	RB.	BA.	PO.	A.	E.	FA.
McMillan, 3b	2	8	0	1	1	0	0	0	1	3	0	.125	2	2	0	1.000
English, ss	2	9	0	3	5	2	0	0	0	3	0	.333	3	6	3	.750
Hornsby, 2b	2	8	1	1	1	0	0	0	1	4	0	.125	4	5	0	1.000
Wilson, cf	2	7	1	3	5	0	0	0	0	2	2	.429	7	0	0	1.000
Cuyler, rf	2	8	1	1	1	0	0	0	1	5	0	.125	2	0	0	1.000
Stephenson, lf	2	8	1	3	3	0	0	0	0	1	1	.133	6	0	0	1.000
Grimm, 1b	2	6	0	4	4	0	0	0	1	0	2	.677	14	1	0	1.000
Taylor, c	2	6	0	2	8	0	0	0	0	1	1	.333	14	1	0	1.000
Gonzales, c	2	1	0	0	0	0	0	0	0	1	0	.000	2	0	0	1.000
Root, p	1	2	0	0	0	0	0	0	0	2	0	.000	0	0	0	.000
Bush, p	1	0	0	0	0	0	0	0	0	0	0	.000	0	2	0	1.000
Malone, p	1	1	0	0	0	0	0	0	0	1	0	.000	0	1	0	1.000
Blake, p	1	1	0	1	1	0	0	0	0	0	0	1.000	0	0	0	.000
Carlson, p	1	0	0	0	0	0	0	0	0	0	0	.000	0	1	0	.000
Nehf, p	1	0	0	0	0	0	0	0	0	0	0	.000	0	0	0	.000
*Heathcote	2	1	0	0	0	0	0	0	0	0	0	.000	..	..	..	....
*Hartnett	2	2	0	0	0	0	0	0	0	2	0	.000	..	..	..	....
*Blair	1	1	0	0	0	0	0	0	0	0	0	.000	..	..	..	....
*Tolson	1	1	0	0	0	0	0	0	0	1	0	.000	..	..	..	....
Team	2	71	4	19	21	2	0	0	6	26	4	.268	54	19	3	.961

*Pinch batsmen.

Legend—G, Games; AB, At bat; R, Runs; H, Hits; TB Total bases; 2B, Two-base hits; 3B, Three-base hits; HR, Home runs; BB, Bases on balls; SO, Strike-outs; RB, Runs batted in; BA, Batting average; PO, Put-outs; A, Assists; E, Errors; FA, Fielding average.

COMPOSITE SCORE BY INNINGS

Philadelphia (A. L.)	0	0	3	3	0	0	2	2	2	—	12
Chicago (N. L.)	0	0	0	0	3	0	0	0	1	—	4

Sacrifices—Philadelphia 3 (Miller, Boley 2). Chicago 1 (Grimm).

Double plays—Chicago 2 (English, Hornsby and Grimm 2). Philadelphia 1 (Bishop, Boley and Foxx).

Left on base—Philadelphia 15; Chicago 20.

PITCHERS' SUMMARY

Philadelphia	G.	CG.	W.	L.	IP.	H.	R.	ER.	BB.	SO.
Ehmke	1	1	1	0	9	8	1	0	1	13
Earnshaw	1	0	1	0	4 2-3	8	3	3	4	7
Grove	1	0	0	0	4 1-3	3	0	0	1	6
Chicago.	**G.**	**CG.**	**W.**	**L.**	**IP.**	**H.**	**R.**	**ER.**	**BB.**	**SO.**
Root	1	0	0	1	7	3	1	1	2	5
Malone	1	0	0	1	3 2-3	5	6	3	5	5
Bush	1	0	0	0	2	3	2	0	0	0
Blake	1	0	0	0	1 1-3	2	0	0	0	1
Carlson	1	0	0	0	3	5	3	3	1	2
Nehf	1	0	0	0	1	0	0	0	0	0

Legend—G Games; CG, Complete Games; W, Won; L, Lost; IP, Innings pitched; H, Hits; R, Runs; ER, Earned runs; BB, Bases on balls; SO, Struck out.

Umpires—William J. Klem and Charles B. Moran, National League; William H. Dineen and Roy Van Graflan, American League.

Time of games—First, 2:05; second, 2:29.

Geneva Scrubs Hand Varsity Surprise

BEAVER FALLS, Pa., Oct. 11.—The Geneva College varsity ran into a rude surprise yesterday, being beaten 6-0 by the scrubs in a scrimmage session in preparation for tomorrow's game with Davis-Elkins at Reeves Stadium, Beaver Falls. The work of the second-stringers was a revelation and does much to dispel the theories that Flenniken has poor reserve material to use against the Scarlet Hurricane this week.

The performance of Ifft, a converted center, was outstanding at one end.

Bethany Team Set For Broaddus Game

BETHANY, W. Va., Oct. 11.—A determined herd of Bisons will be met when the Broaddus College athletes invade Bethany tomorrow. All of the Bison athletes came through the last encounter in fine shape, only a few of the men suffering minor bruises but these have quickly healed and the entire squad is in perfect condition.

Bethany has started out the season in an impressive manner and it looks as if the Buffalo creek institution is headed for a banner year.

BRITISH WOMEN PLAY FINAL

BROADSTONE, Eng., Oct. 11.—(AP.)—Molly Gourlay, of Camberly Heath, 1926 titleholder, and Diana Fishwick, of North Foreland, will meet today in the final round of the English women's golf championship.

In the semi-finals, Miss Gourlay defeated Wanda Morgan, of Shrub Hill, 4 and 3, and Miss Fishwick eliminated Mrs. Herbert (Edith Leitch) Guedalla, of Walton Heath, 2 and 1.

TOMORROW'S GRID CARD

LOCAL GAMES.

University of Pittsburgh vs. West Virginia University, Pitt Stadium, 2 o'clock.
Duquesne University vs. Albion College, Forbes Field, 2 o'clock.

LOCAL TEAMS ABROAD.

Carnegie Institute of Technology vs. Western Reserve University, Cleveland.
Carnegie Tech Plebes vs. W. & J. Freshmen, Washington, Pa.

WESTERN PENNSYLVANIA.

Geneva vs. Davis-Elkins, Beaver Falls.
Thiel vs. Waynesburg, Greenville.
Edinboro Teachers vs. California Teachers, Edinboro.

WEST VIRGINIA.

Bethany vs. Broaddus, Bethany.
New River State vs. U. S. Marines, Charleston, W. Va.

OHIO.

Ohio State vs. Iowa, Columbus.
Akron vs. Wooster, Akron.
Case vs. Hiram, Warren.
Ashland vs. Slippery Rock, Ashland.
Dayton vs. Wilmington, Dayton.
Baldwin-Wallace vs. Capital, Berea.
Heidelberg vs. Kent State, Tiffin.
St. Xavier vs. West Virginia Wesleyan, Cincinnati.
Oberlin vs. Mt. Union, Oberlin.
Kenyon vs. Cincinnati, Cincinnati.
Wittenburg vs. Denison, Springfield.
Ohio Wesleyan vs. Ohio University, Athens.
Miami vs. Kentucky Wesleyan, Oxford.
Cedarville vs. Ohio Northern, Ada.
Otterbein vs. Marietta, Marietta.
Rio Grande vs. Alderson, Rio Grande.

EAST.

Wash-Jeff vs. Bucknell, Lewisburg.
Allegheny vs. Dartmouth, Hanover.
Penn State vs. Marshall, State College.
St. Vincent's vs. St. Mary's, Emmitsburg, Md.
Syracuse vs. Nebraska, Syracuse.
Villa Nova vs. Boston College, Boston.
Army vs. Davidson, West Point.
Notre Dame vs. Navy, Baltimore.
Lafayette vs. Manhattan, Easton.
Harvard vs. New Hampshire, Cambridge.
Princeton vs. Brown, Princeton.
Penn vs. Virginia Poly, Philadelphia.
Colgate vs. Michigan State, Hamilton.
Rutgers vs. Holy Cross, Worcester.
Albright vs. Roanoke, Reading.
Drexel vs. Juniata, Huntingdon.
Columbia vs. Wesleyan, New York.
Lehigh vs. Gettysburg, Gettysburg.
Georgetown vs. St. Louis University, Washington.
Fordham vs. New York University, New York.
Boston University vs. Vermont, Boston.
Lebanon Valley vs. Franklin & Marshall, Lancaster.
Temple vs. St. Bonaventure, Philadelphia.
Urinus vs. Delaware, Newark, Del.
Canisius vs. Providence, Providence.
Haverford vs. Susquehanna, Selinsgrove.
Tufts vs. Bates, Medford.
Middlebury vs. Massachusetts Aggies, Middlebury.
Amherst vs. Lowell Textile, Amherst.
Bowdoin vs. Williams, Williamstown.
Catholic University vs. Baltimore, Washington.
Dickinson vs. Muhlenburg, Allentown.
Western Maryland vs. St. Thomas, Scranton.
Alfred vs. Buffalo, Buffalo.
Rochester vs. Hamilton, Rochester.
Cornell vs. Hampden-Sidney, Ithaca.
City College of New York vs. St. Lawrence, St. Lawrence.
St. John's vs. Niagara, Brooklyn.
Union vs. Hobart, Schenectady.

MIDDLE WEST.

Chicago vs. Indiana, Chicago.
Michigan vs. Purdue, Lafayette.
Northwestern vs. Wisconsin, Madison.
Illinois vs. Bradley, Urbana.
Minnesota vs. Vanderbilt, Minneapolis.
Iowa State vs. Missouri, Ames.
Detroit vs. Tulsa, Detroit.
Marquette vs. Grinnell, Milwaukee.
Haskell Indians vs. Baker, Lawrence.
Loiola vs. Coe, Chicago.
Washington University vs. Drake, St. Louis.
Beloit vs. North Central, Naperville.
Cornell College vs. Ripon, Ripon.
DePaul vs. Des Moines, Chicago.
Depaw vs. Earlham, Greencastle.
Creighton vs. Oklahoma, Norman.
Idaho vs. Idaho, Southern Branch, Twin Falls.
Illinois Wesleyan vs. Augustana, Bloomington.
Knox vs. Lake Forest, Lake Forest.
Oklahoma Aggies vs. Oklahoma City, Oklahoma City.
Rose Poly vs. Evansville, Terre Haute.
Wabash vs. Milliken, Crawfordsville.

FAR WEST.

California vs. Washington State, Berkeley.
Monmouth vs. Chico, Portland.
Oregon vs. Williamette, Eugene.
Oregon State vs. Columbia, Corvallis.
Southern California vs. Washington, Seattle.
Stanford vs. California, Southern Branch, Los Angeles.

SOUTH.

Yale vs. Georgia, Athens.
South Carolina vs. Maryland, College Park.
Richmond vs. Johns Hopkins, Richmond.
Emory-Henry vs. William-Mary, Emory.
Wash.-Lee vs. Kentucky, Lexington.
North Carolina State vs. Clemson, Florence.
Florida vs. Alabama Poly, Montgomery.
Virginia Military Institute vs. The Citadel, Lexington.
Georgia Tech vs. North Carolina, Atlanta.
Louisiana State vs. Sewanee, Baton Rouge.
Alabama vs. Chattanooga, Tuscaloosa.
Southern Methodist vs. Austin, Dallas.
Tennessee vs. Mississippi, Knoxville.
Arkansas vs. Texas, Fayetteville.
Tulane vs. Mississippi Aggies, New Orleans.

SCHOLASTIC GAMES.

South Hills at Kittanning.
Westinghouse at New Castle.
Allegheny at Jeannette.
Pittsburgh Catholic at Johnstown Catholic.
California at Elizabeth.
Homestead at Monongahela.
Uniontown at Monessen.
Waynesburg at Donora.
Mercersburg Academy at Allentown Prep.
Braddock Scott at Clairton.
Turtle Creek Union at Norwin.
Butler at New Kensington.
Sharon at Meadville.
Greenville at Farrell.
Grove City at Sharpsville.
Lehigh Frosh at Hill School.
Bethlehem at Shenandoah.
Bethlehem Catholic at Philadelphia Roman.
Nant-y-Glo at Derry Township.
Bellaire at Linsly.
Shadyside (O.) at Martins Ferry.
Wheeling at Huntington.
Wellsburg at Warwood.
Weirton at Triadelphia.
Ravenswood at Union.
Moundsville at Magnolia.
Mingo at Carrollton.
Central at Follansbee.
Mt. Carmel at Allenton.
Wilkes-Barre Coughlin at Hazleton.
Lebanon at Lancaster.
Pottsville at Mahanoy City.
Shenandoah at Shamokin.
Steelton at Sunbury.
Bethlehem at Philipsburg, N. J.
Easton at Norristown.
Mercersburg at Gettysburg.
Coatesville at John Harris.
Minersville at Reading.
Summit Hill at Tamaqua.
Williamsport at Jersey Shore.
Washington, D. C., at York.
Lock Haven at Altoona.
Windber at Bellefonte.
Bedford at Hollidaysburg.
State College at Tyrone.
Clearfield at Punxsutawney.
Lewistown at Hanover.
Mifflintown at Mt. Union.
Philipsburg at DuBois.
Osceola Mills at Portage.
Williamsburg at Roaring Springs.
Cresson at Barnesboro.
Northumberland at Milton.
Morrisdale at Huntingdon.
Erie Academy vs. Erie Central.
Corry at Wesleyville.
Johnsonburg at Youngsville.
Franklin at Titusville.
Wellsville at Smethport.
Ridgway at Sheffield.
Bradford at Kane.
Oil City at Warren.
Junior Order United American Mechanics at Wilkinsburg.
Dayton Stivers at Steubenville Wells.

LIONS IN SHAPE

STATE COLLEGE, Pa., Oct. 11.—(AP.)—Scrimmage for the fourth day in a row brought Penn State's eleven to the best form it has shown this season. In yesterday's practice, the varsity scored twice on the second team during the short scrimmage session.

HENRY GEORGE

Try HENRY GEORGE-you will never find a better use for 5¢

Tune in and enjoy the fun of
HENRY and GEORGE
at supper-time, tonight
over STATION WJAS
and Associated C.B.S. Stations
7 O'CLOCK

DISTRIBUTOR
FEDERAL TOBACCO CO.
644 Grant St., Pittsburgh, Pa. Phone Atlantic 9160
Consolidated Cigar Corp., New York

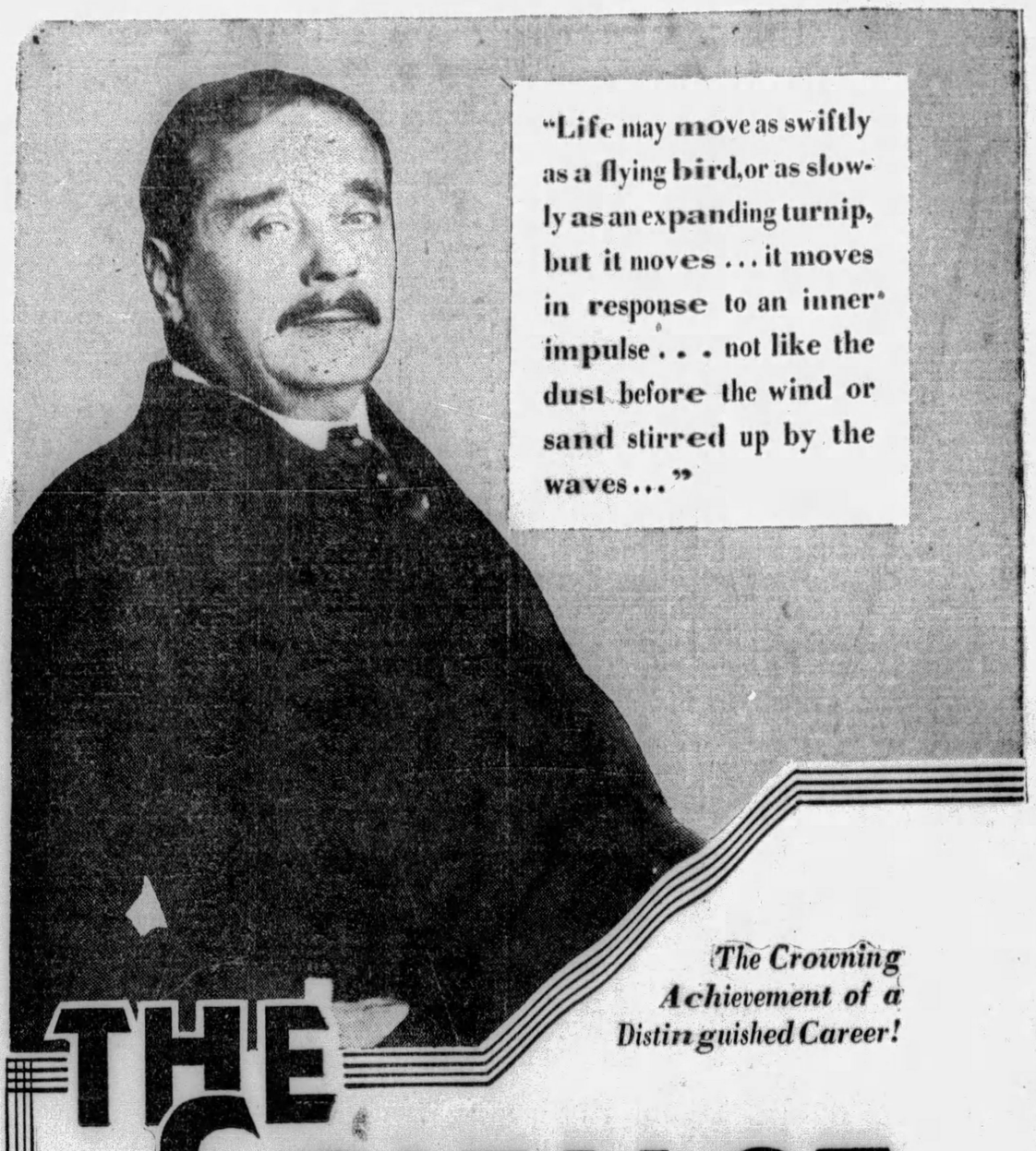

"Life may move as swiftly as a flying bird, or as slowly as an expanding turnip, but it moves . . . it moves in response to an inner impulse . . . not like the dust before the wind or sand stirred up by the waves . . ."

The Crowning Achievement of a Distinguished Career!

THE SCIENCE OF LIFE
by
H. G. WELLS

In collaboration with Julian Huxley and George P. Wells

What do we mean by Life? Is it a crossword puzzle to you? Would you like to know some of the truths that make for continuity of existence? H. G. Wells and his collaborators have created a monumental work that deals with life in its every phase—answers questions that have puzzled humanity since the dawn of civilization.

No newspaper or group of newspapers have ever before given to their readers a work of this magnitude and significance. *The Science of Life* will begin Monday in this paper, and continue each day on the editorial page. Do not miss a single installment of the greatest literary achievement of a decade!

Begins Monday in the
SUN-TELEGRAPH

BLUES REGAIN LEAD OVER ROCHESTER, 9-1

A. A. CHAMPS BATTER FIVE HURLERS

ROCHESTER, N. Y., Oct. 11.—(AP).—Regaining their batting eyes, the Kansas City Blues treated five Rochester pitchers to a lesson in hitting yesterday as the American Association titleholders won the seventh game of the little world series, 9 to 1.

The victory gave Kansas City a lead of four games to three, with the eighth game to be played tomorrow. The score:

Kan. City	R.	H.	P.	A.	Rochester	R.	H.	P.	A.
Knothe,s..	2	2	1	3	Brown,3...	0	0	1	4
Wmbes,2..	3	2	3	2	Toporcer,2.	0	0	5	3
Kuhel,1...	0	2	12	0	Collins,1..	1	0	14	0
Tucker,rf..	1	1	0	0	Watkins,m	0	0	1	0
Nicholson,r	0	1	1	0	Wrthaton,r	0	3	1	0
Grigsby,lf	0	2	1	0	Felix,lf....	0	1	0	0
Gerken,m..	1	1	3	0	Sand,s....	0	1	0	8
Michaels,3	1	0	1	0	Florence,c.	0	0	5	3
Peters,c..	0	2	5	0	Berly,p....	0	0	0	0
Nelson,p..	1	2	0	2	Irvin,p....	0	0	0	2
Day,p....	0	0	0	4	Bell,p.....	0	0	0	5
					Littlejohn,p	0	0	0	0
					*Pepper....	0	0	0	0
					Lingrel,p..	0	0	0	1
					†Spalding..	0	0	0	0
					‡Southwth.	0	0	0	0
Totals..	9	15	27	11	Totals...	1	6	27	21

*Batted for Bell in fifth inning.
†Batted for Littlejohn in seventh inning.
‡Batted for Lingrel in ninth inning.

Kansas City	5	0	0	2	1	0	0	1	0	—9
Rochester	0	0	0	0	1	0	0	0	0	—1

Errors—Michaels, Brown, Toporcer, Watkins, Sand, Berly. Runs batted in—Tucker, Gerken 2, Peters 2, Kuhel, Grigsby 2, Felix, Nicholson. Two-base hits—Grigsby 2. Stolen base—Michaels. Sacrifices—Wambsganss, Michaels, Knothe, Nicholson. Double play—Brown to Collins. Left on bases—Kansas City 10, Rochester 8. Bases on balls—Off Nelson 3, off Gerly 1, off Irvin 1, off Bell 1, off Lingrel 1. Struck out—By Nelson 1, by Day 2, by Lingrel 2. Hits—Off Berly, 3 in 2-3 inning; off Irvin, 3 in 2 2-3 innings; off Bell, 3 in 1 2-3 innings; off Littlejohn, 2 in 2 innings; off Nelson, 5 in 5 innings (none out in sixth); off Day, 1 in 4 innings; off Lingrel, 2 in 2 innings. Winning pitcher—Nelson. Losing pitcher—Berly. Umpires—McGrew (A. L.), behind the plate; Finneran (L. L.), at first base; Goetz (A. A.), at second base; Carroll (L. L.), at third base. Time of game—2:09.

MAJESKE MAKES LOCAL BOW

(Continued from Page Thirty-two.)

ing with Jimmy Ammons in the semi-final.

Three eight-round bouts precede the Bass-Santiago affair at Philadelphia. Sammy Novia meets Matty White, Gene Moretti opposes Marty Collins and Al Conway is in with Johnny Hayes.

Tony Ross, of Carnegie, has been sanctioned as the opponent of Buck McTiernan in the main bout at McKeesport next Thursday night. This is McTiernan's first bout following his long layoff because of illness.

BILLICK BACK HOME

Dan Billick, Duquesne featherweight, who recently broke with his manager, Jimmy Bronson, in New York, is back home and in shape to take matches. He plans to arrange a new connection in New York within a few weeks. His bout with Heine Hart at Allentown, Pa., scheduled for next Tuesday night, has been called off.

Phi Goldstein, local lightweight, plans to return to New York following the Jewish holidays ending next Monday.

Gene Reed, formerly of Los Angeles, and now a stablemate of Willie Davies at Charleroi, has been signed to box Heavy Andrews, of Erie, in the eight-round semi-final at Motor Square Garden next Monday night, thus completing the card with the exception of an opponent for Georg Panka, the Homestead heavyweight. In the second bout, The boxing commission has turned down Walter Farrow, Negro, of Aliquippa, is not sufficiently formidable for the knockout star, Ace Dobbins, of Clarksburg, W. Va., another Negro who has boxed Jack Wells, Curley Reese and others well known here, may be signed as Panka's foe. Tom Malco, of Soho, and Young Pano, of McKees Rocks, are paired for the opening bout.

Georgie Levie, of Brooklyn, who meets Tommy Freeman, of Cleveland, in the 10-pound windup at the Garden Monday night, will arrive here Sunday morning, according to his manager, Charley Cook, of New York, and will attend Yom Kippur services in a coal synogogue on Monday. He will observe the Jewish fast until sundown Monday before he will partake of nourishment for the fight. Freeman also will come in on Sunday and may work out at Flynn's gym in the afternoon.

Johnny Smacker, Abie Witz's lightweight of Canonsburg, has been rematched to box Young Corsey, of Canton, O., in the eight-round semi-final to the Tiger Joe Randall-Joe Corelli bout at Johnstown, next Thursday night. Corelli, by the way, also is matched with Rick Ramies at Canton, October 21.

BUTLER CARD COMPLETE

The card has been completed for the show at Butler next Tuesday night, with Teddy Welch of McKeesport, against Jackie Murray, of the Hill, in the 10-round main bout, Chuck Zelnack, of Wasport, and Georgie Chambers, of the North Side, in the semi-final of eight rounds, and Young Berry against Cowboy DeLuca, Georgie Peck against Fiem Zellerino and Freddie Boylstein against Hans Roberts in three six-round preliminaries.

Joe Sabino meets Dick Pritchard, Johnny Montebano faces John Artinger and Al Vangar engages Joey Leonard in three of the battles of the opening indoor amateur boxing show of the Twenty-seventh Ward A. C., at St. Andrew's Hall, North Side, next Tuesday evening.

Elzear Rioux, the Canadian woodchopper, who was knocked out by Ace Clark, Negro heavyweight, in three rounds at Philadelphia last Monday night, is the same fellow whom the Bridgeville Speedway Club tried to put in against George Godfrey shortly before the commission revoked the club's license. Clark was in the ring with a bad right hand, yet stopped his foe in a hurry. Imagine what a fine setup Rioux would have proved for Godfrey.

JONE VS. BELANGER

Billy Jones, local Negro light-heavyweight, who does his fighting out of Philadelphia, meets Charley Belanger, the Canadian, in the main bout of a show at the Arena in Philadelphia next Monday night. Eddie Reed boxes Carl Duane in the semi-final. The show is being held for the benefit of the Rush Hospital, of Philadelphia.

Johnny Warner, flyweight, and Joe Spiegel, lightweight, both of the Clairton A. C., have been named for the Pittsburgh team that will face an all-star Philadelphia team at the Keystone A. C., next Friday night. A local amateur show is listed at the P. A. A., tomorrow night.

Jackie Rodgers, local Negro bantamweight, has been rematched to box Johnny McCoy, Buffalo veteran, in the 10-round main bout of a show at Oil City, October 28. McCoy recently won a decision over Rodgers at the Meyers Bowl.

FIFTH BEATEN BY SOUTH, 7-0

South High opened its City League football campaign in Section I yesterday, downing Fifth Avenue, 7 to 0, in in a torridly contested game.

A forward pass, Holland to Mervosh, with the latter catching the ball after crossing the goal line, brought the lone score of the game. The tally came in the second period. Holland carried the ball over for the extra point from scrimmage. The lineup:

South—7.		Fifth—0.
Mervosh (C)	L. E.	Netoff
Lengwin	L. T.	Openheim
Kleina	L. G.	Packler
D. Dean	C.	Cohen
H. Dean	R. G.	Perlin
Dorsman	R. T.	Kopp
Stanic	R. E.	Levine
Holland	Q.	Dipp (C)
Joyce	L. H.	O'Toole
Mieder	R. H.	Scanlon
Kliss	F.	Runner

Score by quarters:

South	0	7	0	0	—7

Touchdown—Mervosh. Goal from touchdown—Holland (scrimmage play). Referee—Dennis. Umpire—Bode. Head linesman—Behorse.

Dreyfuss Denies Orioles Seek Sheely

Sam Dreyfuss, treasurer of the Pirates, today denied reports that the Baltimore Orioles are attempting to put over a deal for First Baseman Earl Sheely. Dreyfuss intimated that Sheely would be kept on the Pirate payroll.

TODAY'S SCRATCHES

Laurel.

First race—Emily Aiken, Bagsmasher, Skin Weidel, Servio, Paddock, My Scoop, Night Signal, Miss Brumado.
Fourth race—Kentucky Colonel, Fair Anita, Rauceona, Lassa, Remedy, Cara Luce, Highland Fling, Rea.
Sixth race—Thestylis, Immortal.
Seventh race—Aregal, Finir.
Weather clear, track fast.

Hawthorne.

First race—King Pal, Katy McCook, Swiftway, Golden Glory, Mat Mahoney, Master Samover.
Second race—Personality, Dolly Polly, Linda, Capt. J. S., Proctor, Hug, Bruno.
Third race—Hazel Denson, Frightful Indianapolis, Sanction, Lucky Play.
Fourth race—Fire Bush, Matt McGoey, Shasta Belle.
Fifth race—Peter Parley, Himm.
Sixth race—Gold Handle, Poor Boy, Princely, Three D's, Nama, Command.
Weather cloudy, track sloppy.

Fairmount.

First race—Robina Seth, Uncles Miss, Sandie Skirts, Sutoline.
Second race—Miss Fairmont.
Third race—Moosestep, Violet, Annex, Jim Miller, Morning Beams, Maurice Cronin.
Fourth race—Headcover, Pentmot, Mascara, Blind Hills, Mrs. Snyder, Kiyi.
Sixth race—Chicola, Sister Joan, Bob Binalong, Lamkin, President Seth.
Seventh race—First Pick, Sargasso, Prig, Compiler, The Orleanean, Maid o' the Storm.
Weather cloudy; track muddy.

Ravenna.

First race—Beargrass, Stanmore, Sucrose, Bushbuck.
Second race—Mamnus, Billy O'Hare, Lothario, Agitation.
Third race—Patina, Bearing, Galiano, Wrackray.
Fourth race—El 'Oudisne, Pickerel, Superfrank, Charge On, Ina Fox, Jimmy Finn.
Fifth race—Time Keeper, Chesterbrook, Pan.
Sixth race—Clownish, Master Maid, Pet Cat, Discreet, Bellarion, Colonel Hemingway.
Seventh race—Rancho, Clodomire II, Blue Caddie.
Weather clear; track fast.

GENTLE TO PLAY

PHILADELPHIA, Oct. 11.—(AP.)—Dick Gentle, of Brookline, Mass., the hard-luck member of the University of Pennsylvania football team, will start his first game this year for the Red and Blue against Virginia Polytechnic Institute, tomorrow. It was learned definitely that the fleet ball carrier would get in the contest when Coach Lou Young announced his line up at the conclusion of scrimmage yesterday.

J. ZIVIC LOSES

CLEVELAND, Oct. 11.—(AP.)—Paul Pirrone, Cleveland welterweight, won a decision over Jack Zivic, of Pittsburgh, in six rounds here last night.

Tug Phillips Victor Over Murray

★ SUN-TELEGRAPH ★ SPORTS ★

FRIDAY, OCTOBER 11, 1929 — THIRTY-FIVE

FIGHT DRAW

DETROIT, Oct. 11.—(AP.)—Jimmy Goodrich, of Buffalo, and Morrie Sherman, of Detroit, fought 10 rounds to a draw here last night. Goodrich weighed 146, Sherman 147.

Home Comforts For Bruins in Philly Hotel

PHILADELPHIA, Oct. 11.—The Chicago Cubs may suffer some hardships at the hands of the Athletics on the ball field, but they could hardly ask for better treatment off the diamond.

A special chef, with two assistants, will cook for the National League champions during their stay here. They occupy one entire floor of their hotel, with a private dining room among the accommodations, a private elevator to carry them to their rooms, and a gymnasium and radio among other comforts of home.

TUG PHILLIPS VICTOR OVER MURRAY

Tug Phillips, of Charleroi, boxing cautiously throughout the 10 rounds, won the decision over Jackie Murray, Hill district Negro, last night in the main bout at the Palisades, McKeesport. Murray went on against Phillips as a substitute, taking the place of Joe Trippe, of Rochester, N. Y., who reported an injured hand.

Phillips won five rounds by comfortable margins, while two sessions, the sixth and tenth, were even. The other three were credited to Murray. Jackie started off nice, winning the first two rounds by his accurate punching, and Phillips found it difficult to get going. However, with the start of the third the tide of the battle turned in favor of the Charleroi boxer, and from then on he had things his own way.

CLAIMS FOUL BLOWS

Twice in the fourth round Murray tried to win the bout on fouls, claiming that he was hit low, but neither Referee Al Grayber nor the deputy boxing commissioner would listen to his pleas and, after a short rest, he was ordered to continue. During the early rounds, Phillips scored heavily to the body and had Murray hanging on in the third and fourth stanzas.

The bout failed to produce the expected fireworks, both fighters boxing carefully, with neither willing to open up for any length of time. Murray staged a short rally in the seventh, landing often with rights and lefts to the head, but after that round Phillips stayed out front. Murray weighed 140, while Phillips came in at 144½.

ANGELO BEATEN

Ken Hargraves, New Kensington Negro, won all the way from Young Angelo, of Swissvale, in the six-round semi-final. Both fighters worked hard, each landing effectively throughout the bout, but Hargraves scored more often with his hard right. Angelo depended on his left hook which worried Hargraves when it landed. Hargraves weighed 129¼, while Angelo came in at 127.

Tom Malco, of Pittsburgh, outslugged Marty Simmons, of Saginaw, Mich., in the second bout of six rounds, winning the first five sessions by comfortable margins. Simmons rallied in the last round to cop it by a shade. Malco scaled 146¾, and Simmons tipped the beams at 149.

It took Joe Angelo, of Braddock, two minutes and 55 seconds to knock out Steve Zapka, Wellsburg novice, in the opener. Angelo scored three knockdowns before Referee Grayber stopped the bout. Angelo weighed 129¼, and Zapka came in at 124.

Smock A. C. Wins Night Grid Game

SMOCK, Pa., Oct. 11.—The Smock A. C. defeated the Charleroi Whippets, 13 to 0, in a night football game witnessed by 5,000 fans here last night. Boots Klinzing scored a touchdown in the second quarter and Polett crossed the Charleroi goal in the third period.

Because of the popularity of night football here, the Smock A. C. will play a home game each Thhursday night.

Connie Mack, Jr., Faced With Big Problem Today

PHILADELPHIA, Oct. 11.—(AP.)—Connie Mack may be sitting pretty with his Athletics and a two-game lead in the world series, but his son is in a terrible fix.

Connie Mack, Jr., a tall, slender youth, is the regular left end on the Germantown Academy football team. Today his eleven plays Haverford School. And yet today, too, his father will lead the A's into the third game of the world series with the Chicago Cubs.

Compromises have been necessary on both sides, but young McGillicuddy thinks he has the solution.

"I can see the game start at Shibe Park at 1:30 and stay for five innings. Then I can hustle over and get in there at end for Germantown."

BLEACHER SEAT SALE ENDS

PHILADELPHIA, Oct. 11.—(AP.)—Within a short time after the bleacher gates at Shibe Park were thrown open unexpectedly at 7:15 a. m. today, nearly all of the 2,500 one-dollar seats for the world series game this afternoon were sold.

It had been expected that the gates in back of left field would not be opened until 9 a. m. It was estimated that at least 2,000 were in the line when the ticket sale began.

William Tennyson, who started the waiting line at 10 o'clock Wednesday night, bought the first ticket.

The second in line, John Clark, sold his place for $5 just before the line started moving. Clark had held out for $10, but said as much as he really wanted to see the game he couldn't afford the $1.

"I've been out of work for several weeks," he said. "My family needs the money."

MANY WOMEN IN LINE

Many women were in the line. Miss Mary E. Mellon, of Scranton, who arrived late last night with five men, bought the twentieth ticket. She said she and her friends were here particularly to cheer Joe Boley, Athletic shortstop, a personal friend.

Mrs. S. B. Tyson, Trappe, Pa., was a little further back in the line, having been at the park since 1 a. m. today. In the 400's was Mrs. Elsie Klunie, Niagara Falls, Canada, and in the 800's were Mr. and Mrs. Arthur Connors, Binghampton, N. Y.

They arrived at 3 a. m. from Chicago, where they said they had watched the first two games from the bleachers after all-night waits in the line. After getting "a few winks" they came to Philadelphia, and said they would go back to Chicago again if the series lasts six games.

HOUSEHOLDERS UNEASY

The willingness of those in line to sell caused uneasiness to householders along Twenty-ninth street, back of right field, who had erected grandstands on their housetops. They said they would not fix prices until just before game time, but indicated they expected at least $10 a seat.

SOUL OF HONOR WINS

NEW YORK, Oct. 11.—(AP.)—Soul of Honor, the Audley farm's 3-year old, ran one of its brilliant races yesterday as it won the Chrisfield Handicap and $2,000 at Laurel.

Long's Sport Comment

(Continued from Page Thirty-two.)

The fact that Grimm, who is to appear in a singing act with Cuyler and Heathcote, has been the leading hitter of the series up to today in point of percentage, appears to show that he has not been harmed by the rehearsal work, but the same cannot be said for the others. It stands to reason that a ball player cannot be wearing himself out in theatrical and radio work night after night for a couple of weeks and keep himself in the right mental or physical fitness for a world series.

THERE is no doubt that in the battle of wits between the rival managers, McCarthy has been decisively outsmarted by Mack up to date. The foxy Connie caught Joe flat-footed right off the reel by using Ehmke in the first game, when the Cubs had failed to get any batting practice against side-arm pitching, and in other points of generalship Mack also has had much the better of it.

McCarthy's judgment in the using of pinch-hitters has been particularly poor. On several occasions he has sent up men as substitute stickers who did not appear to have as good a chance of coming through as the men they replaced. And every time the results bore out the dope, the whole string of pinch-hitters fared dismally. And through it all McCarthy has kept on the bench and failed to use a man who is recognized as the best pinch-hitter on the club, Catcher Schulte.

Woodie English

ONE case that shows how little advance dope is worth is that of Shortstop English of the Cubs. Before the series opened it was shown by figures, etc., that English would be one of the weak hitters of the derby, but would help the Cubs by his recognized fielding ability.

And things have turned out just the other way. English socked the ball on the nose hard while the star hitters of the team were striking out, but from a fielding viewpoint, he has been the weakest spot in the Chicago lineup, making more misplays in two games than any one had thought he would make in the whole series.

Baseball, like dreams, continues to go by opposites.

Traynor Glad Bruins Are in Fighting Mood

(Continued from Page Thirty-two.)

ican Lague champs ran into a lot of postponements and open dates just before the season closed.

Simmons, Foxx, Cochrane Lauded

But the A's showed no ill-effects of their rest periods when the series started. They jumped into the series with both feet and certainly showed class all the way.

Right here I would like to make a special tribute to Al Simmons, Jimmy Foxx and Mickey Cochrane. These three players alone are enough to make any club look good. Simmons is one of the greatest performers I have seen in the great diamond sport.

(Copyright, 1929, by the Pittsburgh Sun-Telegraph.)

PEGGY WEE IS VICTOR

NEW ORLEANS, Oct. 11.—(AP.)—Peggy Wee, the trim little star-class yacht piloted by Arthur Knapp, Jr., of western Long Island Sound, won the first heat yesterday of the 1929 race of the International Star-Class Yacht Racing Association on Lake Pontchartrain. Sparkler II, last year's winner, piloted by Gilbert T. Gray, of New Orleans, was second, and Chico, skippered by P. D. Gordon, of English Bay, Canada, third.

SOUTH HILLS GIRLS WIN

South Hills High School girls defeated Carrick High, 37 to 20, in their dual swimming meet at the Tunnelite pool yesterday.

W. G. A. ELECTS MRS. SLOAN

By VERN SWARTSFAGER.

Mrs. F. M. Sloan, of the Edgewood Country Club, was unanimously elected president of the Women's Golf Association of Western Pennsylvania, at the eighth annual meeting of that body, in the Pittsburgh Field Club this morning. The coniab opened at 10 o'clock. Mrs. Sloan succeeds Mrs. George S. Jenks, of the Oakmont Country Club, as chief executive.

TWO RE-ELECTED

Mrs. C. I. Wendt, of the Pittsburgh Field Club, was elected first vice-president; Mrs. Hugh C. Anderson, of the Longue Vue Club was chosen second vice-president, and Mrs. L. H. Burnett, of the Country Club of Pittsburgh, third vice-president. Mrs. Anderson will be remembered for her splendid work this season as captain of Section 2 of the team league.

Mrs. George L. Hays, of the Oakmont Country Club, continued another year as secretary, and the same may be said for Miss Ann S. Wood, of Stanton Heights, who was re-elected treasurer.

The nominating committee for next year, as elected, includes Mrs. J. M. Irwin, of Edgewood, chairman; Mrs. J. M. Schoonmaker, Allegheny; Mrs. Carl Van der Voort, Shannopin; Mrs. James B. Crookston, Stanton Heights, and Mrs. William C. Fownes, Jr., of Oakmont.

TO OPEN NEW CLUB

An exhibition match has been scheduled tomorrow for the opening of the new $50,000 clubhouse at the Brackenridge Heights Country Club. Fred Robinson, professional at the Hill Crest Country Club, New Kensington, will pair up with George Schmidt, of the Conneaut Lake Country Club, against Ben Loeffler, Valley Heights Country Club pro, and Tony Factor, Brackenridge Heights pro. The match will begin at 2 o'clock, and a large gallery is expected.

TO BURY ROWE AT ORLANDO

Virtually every golf professional in the district, and a host of other admirers, will attend the funeral services tonight for Charley Rowe, veteran Oakmont Country Club pro, who died Wednesday night in Columbia Hospital, following a lingering, serious illness.

Following the services, which will be held in the Moreland mortuary, Rowe's body will be taken to Orlando, Fla., for burial. Orlando was the place Charley instructed at golf during the winter months. It will more than likely be accompanied by his wife and brother, William.

More Power to your Dollar!

TAUBMAN'S the chain that VALUE built!

The sensational growth of any concern from one store to over sixty in just five years can't be entirely due to luck! If, as some people might tell you, TAUBMAN'S have gotten some "lucky breaks"—so have our customers. Where else could they find such VALUE?

Lunch Kits
The Ideal Kit to take to school. 98c

Johnson's Floor Wax
One pound can or pint bottle. 49c

Auto Top Dressing 19c

Kelly Springfield Buckeye Tire
16,000 Miles Guarantee

30x3½ Clincher	$4.95
29x4.40	$5.79

30x3½ O. S.	$ 5.15	32x4 (6-ply)	$ 9.50
31x4 (6-ply)	8.85	32x4½	13.35
33x4 (6-ply)	10.35	30x4.50	6.59
29x4.75	8.05	29x5.25	10.00
32x6.00	13.50	30x5.00	8.50

Alum. Pitcher
A two-and-a-half Quart Pitcher at only 49c

Alum. Sink Drainers
Every housewife can use one. 19c

DUCO No. 7 Auto Polish 29c

Storage Batteries
A 6-8 Volt, 11 Plate Battery in a Hard Rubber Case — 1 Year Guarantee,
$4.95 (With Your Old Battery)

Bal. Type Screw Jack
Powerfully made with long handle. Lifts practically any weight car with little effort. $1.49

INNER TUBES
High-grade Inner Tube of First Quality, 30x3½ 88c

THREE-WAY LIGHT
A Combination Stop, Tail and Back-up Light for only $1.95

BRAKE-LINING For All Cars
Reline your Brakes now with Genuine Thermoid Brake Lining, per ft. 29c AND UP

RAZZBO HORNS
The Horn that needs no explanation or introduction. 49c

ELECTRIC HOUSE HEATERS
An Excellent Heater that will heat any small room. 98c

HUNTERS!!
OCTOBER 15th IS THE OFFICIAL OPENING OF THE SEASON!
THE LOWEST PRICE IN PITTSBURGH
U. S. Loaded Gun Shells
Smokeless Powder Shells
Choice of
20-Gauge 2¼ Drs..... 7/8 oz. 6 and 8 shot
16-Gauge 2½ Drs..... 1 oz.—all sizes
12-Gauge 2¾ Drs..... 1 oz. 6 and 8 shot
Box of 25 69c
TRAP LOAD—3, 1¼, 7½ Chilled—Box... 89c
We carry a complete line of shells at very low prices. Special prices in case lots

RADIO SPECIALS!!
Tower Ship Speakers
A Beautiful Pirate Ship Model that will give you the finest reception. Specially priced at $3.49
45-Volt Radio B Batteries
Be sure that you have good B Batteries for the World Series— 95c
AerialKits
A Complete Aerial Kit at the give-away price of 98c
Radio Tubes
201A. — 226 — 227 Radio Tubes that will give you perfect reception— 69c
Willard B Eliminators
Will give you up to 135 Volts of B power— $12.95

All Stores Are Open Saturday Until 11.30 P.M.—Daily Until 9 P.M.
TAUBMANS
912 Liberty Avenue, Pittsburgh, Pa.
6024 Penn Avenue
211 East Ohio Street
801 Braddock Ave., Braddock, Pa.
218 East Eighth Ave., Homestead, Pa.
538 Fifth Ave., McKeesport, Pa.
731 Penn Ave., Wilkinsburg, Pa.
402 Franklin St., Aliquippa, Pa.
633 Merchant St., Ambridge, Pa.
803 Linden Ave., East Pittsburgh, Pa.

TIRE SPECIALS NEW AND USED
With FREE Inspection
Tires of all makes and sizes with lots of unused mileage in them. Taken in trade on new Generals. Unquestionable VALUES at our rock-bottom prices and especially with our FREE semi-monthly inspection.
Us our Bldg. & Loan weekly payment plan
CAMPBELL & CO.
TWO STORES
BIGELOW BLVD. AT BLOOMFIELD BRIDGE
Phone Mayflower 1275
1001 PENN AVE., WILKINSBURG
Phone Franklin 1211
Open Evenings Until 9, Sunday Until 5 O'Clock
Bargain Counter

SCHENLEY HIGH BATTLES OLIVER TODAY

BELLEFIELDERS FAVORED TO TRIUMPH

A Cit. League intersectional battle, bringing together the crack Schenley eleven of Section I and Oliver, of Section II, on the Oliver gridiron, features today's high school football card. A single league game, with Perry battling Langley at Langley, bulwarks the intersectional fracas.

Schenley rules a strong favorite to down the North Side team. The Bellefielders have won both games played to date, downing outside school teams in decisive fashion. Oliver, never a setup, is expected to give Walter Gross' team a severe test.

A second intersectional game today brings together Carrick and Peabody. These teams will battle it out on Westinghouse High's gridiron. Allegheny travels to Jeannette for a try at the Tuffy McMillan-Hank Hangartner coached team and South Hills goes up river to meet Kittanning.

Westinghouse, ruling City League champion, will stage a light drill this afternoon in preparation for the big game tomorrow with New Castle at New Castle. This contest originally was scheduled for tonight, but Dr. Burns, superintendent of health in the Pittsburgh schools, refused to permit the Silver Lakers to engage in the nocturnal fracas.

Wilkinsburg will be host tomorrow to the Junior Order United American Mechanics High School squad of Tiffin, O., at Graham Field. The game will mark the first appearance of the Jr. O. U. A. M. team in the Pittsburgh district.

MISSIONS BOW

SAN FRANCISCO, Oct. 11.—(AP.)—Hollywood, defeated in the first two games of the Pacific Coast League playoff, came back yesterday to swamp the San Francisco Missions, 11 to 5.

Helen Hicks Favored in Berthellyn Cup Matches

★ SUN-TELEGRAPH ★ SPORTS ★

THIRTY-SIX FRIDAY, OCTOBER 11, 1929

KNUTE ILL

SOUTH BEND, Oct. 11.—(AP.)—Knute Rockne, Notre Dame mentor, was not with his squad of 35 men when it left for Baltimore yesterday to meet the Navy tomorrow. He was not feeling well.

Usherettes Aid Handling Shibe Park Crowd

PHILADELPHIA, Oct. 11.—Feminity will come officially into its own today at the opening of the third game of the world series between the Cubs and Athletics at Shibe Park. The A's have engaged 231 extra "usherettes" to help handle the women's vote.

Furthermore, married women will be in the majority among the ticket scanners.

U. S. Tennis Stars Make Fine Progress in Mexico

MEXICO CITY, Oct. 11.—(AP.)—The contingent from the United States continued to present a united front as the Mexican National tennis championships went into the quarter final round.

John Van Ryn, of South Orange, N. J., scored the only stright-set victory in the singles. He eliminated Ignacio Barbolta, of Mexico, 6-1, 6-2, 6-2. J. Gilbert Hall, another New Jersey star, had a hard battle with Robert Kinsey, who now is a Mexican citizen. He finally won by scores of 6-2, 6-4, 2-6, 6-3. Fritz Mercur, of Bethlehem, Pa., also had a four-set match, eliminating Manuel Llano, of Mexico, 3-6, 6-4, 6-1, 6-3.

Van Ryn scored his second victory in the mixed doubles with little Midge Gladman, of Santa Monica, Cal., as his partner. They won their fifth round match from Luz Rincon Gallardo and Alfonso Unda, 7-5, 6-1.

Miss Gladman and Edith Cross, of San Francisco, won a close doubles match from Loli and Villarreal, 6-2, 8-6. Marion Williams and Josephine Cruickshank, of San Francisco were given a hard fight by Carmen and Cristina Villabrutia, winning 6-1, 8-6.

Bucknell Works For W. & J. Battle

LEWISBURG, Pa., Oct. 11.—(AP.)—Apparently dissatisfied with Bucknell's defense against W. & J., plays in the scrimmage Wednesday, Coach Snavely ran his teams through a tag scrimmage yesterday for 30 minutes, with the freshmen carrying out the President's attack.

Prior to this, the Bison mentor supervised a long punting drill for Fry, Hinkle and Ellor, and Mazza and Ellor competed in place kicking.

Snavely announced that Mazza will not be used Saturday unless he shows that his recent injury has more completely healed.

18 Series Ducats Lost, Returned In Philly

PHILADELPHIA, Oct. 11.—(AP.)—Believe it or not, a Philadelphia baseball fan lost 18 free tickets for the world series games here and got them back.

The man who found the tickets returned them to the owner after reading his notice in the "Lost and Found" column of a newspaper, and refused to accept a cash reward, though he said he was out of work and would like to see a game.

Albert Bell, owner of the prepasteboards, considers himself very fortunate. He had been given the tickets by Manager Connie Mack, only to lose them as he walked along Chestnut street.

The finder declined to reveal his name, but he will see one of the games as the guest of Bell.

Helen Hicks Favored To Cop Berthellyn Cup

PHILADELPHIA, Oct. 11.—(AP.)—The East and Middle West will meet today in the semi-final round of the Berthellyn cup golf tournament at the Huntingdon Valley Country Club, the survivors of the second round being Miss Helen Hicks, Inwood, N. Y.; Mrs. Arthur Harrison, Buffalo; Miss Louise Fordyce, Youngstown, and Mrs. Harley Higbie, Detroit.

In the semi-finals, Miss Hicks will clash with Mrs. Higbie and Mrs. Harrison will meet Miss Fordyce.

Miss Hicks, who holds the Canadian championship, established herself as the outstanding favorite by defeating Mrs. Dorothy Campbell Hurd, former national champion, 6 and 5.

Mrs. Harrison accounted for Mrs. Louis W. Robey, Philadelphia, 4 and 2; Miss Fordyce eliminated Miss Edith Quier, Reading, Pa., 2 up, and Mrs. Higbie conquered Miss Helen Payson, Portland, Me., defender of the cup, 4 and 2.

MUNHALL, RALSTON TIE

Munhall and Ralston High schools battled to a 1-all tie in their soccer game yesterday. The lineup:

Ralston High—1.		Munhall High—1.
Fussaro	G	Sabo
Dimfano	R. B.	Moore
Reiter	L. B.	Magnuson
De Santis	R. H.	Medley
Plowey (C)	C. H.	Cullen
Kelcher	L. H.	Coubrough
Swierczyk	O. R.	(C) Brockle
Spudich	I. R.	Huffman
McGinnis	C.	Swenson
Miles	I. L.	Jones
Horvatich	O. L.	Roberts

Score at half time—0-0. Final score—1-1. Referee—Tysul Evans, W. P. R. A., Homestead, Pa. Time of halves—30 minutes. Goals scored—Plowey, Moore. Star players—Plowey, McGinnis, Moore, Roberts.

(Advertisement)

Hemorrhoids Go

Piles Disappear Without Salves or Cutting.

Thousands who have piles have not learned that quick and permanent results can only be accomplished with internal medicine. Neither cutting nor any amount of treatment with ointments and suppositories will remove the cause.

Bad circulation causes piles. There is a complete stagnation of blood in the lower bowel and a weakening of the parts. Dr. J. S. Leonhardt found the remedy and called his prescription HEM-ROID. He tried it in 1000 cases with the marvelous record of success in 96 per cent, and then decided it should be sold by druggists everywhere with a rigid money-back guarantee.

Don't waste any more time with outside applications. Get a package of HEM-ROID from May-Liggett and Mayflower Drug Stores today. It has ended all pile suffering of thousands and must do the same for you or money back.

Until 9 O'Clock Saturday! This Great May-Stern Offer!

THREE COMPLETE ROOMS

Your Choice $129 A Room

Open Till 9 P. M. — Open Till 9 P. M.

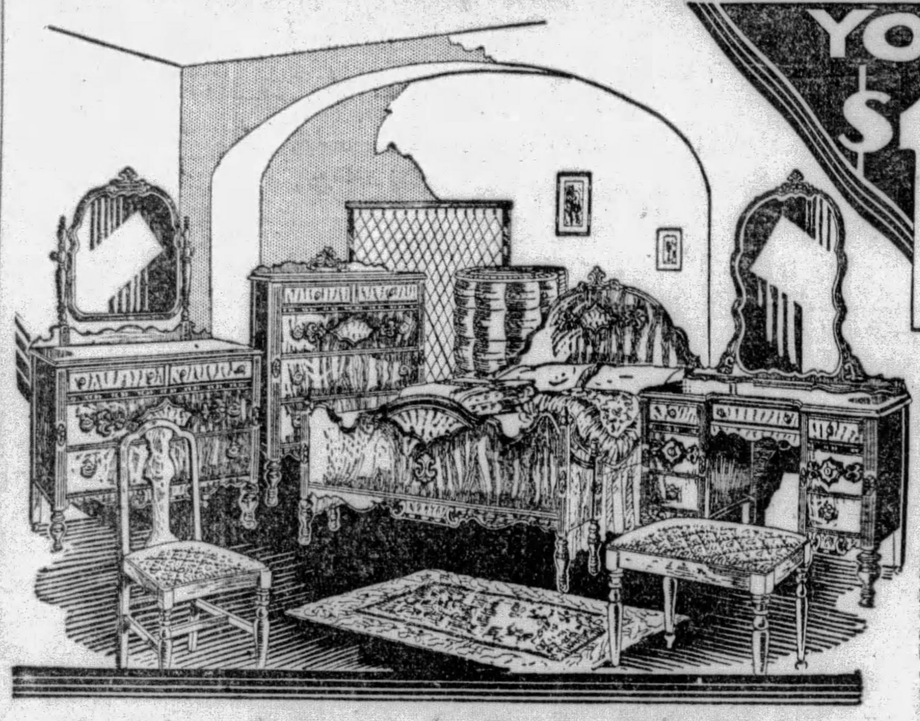

Saturday—tremendous values at low prices! Such alluring outfits, all carefully selected, were only assembled after painstaking planning! Each group represents the utmost in quality and beauty at a low price! Not only the larger pieces, but also the smaller, were chosen because each was sound in quality and of the newest style! Each group is complete! Your choice at only $129! A small deposit delivers—balance as convenient! Save!

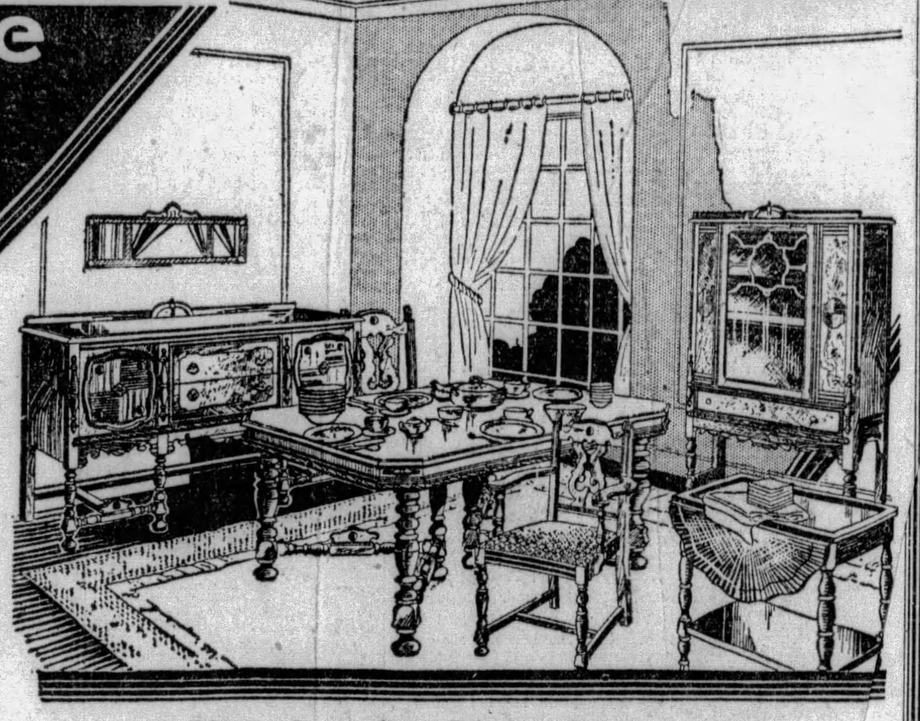

Complete Bedroom Outfit of a New Design

Unusually fine quality and style! Full size, return-rail bed, chest or robe, not illustrated, and choice of dresser or 7-drawer French vanity — built of lovely walnut veneers and other fine woods with bird's-eye and curly maple paneling and top drawer fronts! Besides the suite—the all-cotton mattress, resilient spring, warm blanket, luxurious comforter, two pillows, bedroom chair and bench with beautiful patterned damask seats, and a 27x54-inch rug!

$129

ONLY $10 MONTHLY AT MAY-STERN'S

A New Complete Dining Room Outfit

Extra saving at this special feature price—Saturday! Massive suite of splendor! Buffet, huge extension table and 5 diners and host chair with charming fancy Jacquard seats! (China cabinet priced extra.) Of walnut veneers, other choice woods with recessed paneling matched in a new manner! In addition, there is a 50-piece dinner set, 26-piece set of silverplate, tea wagon, table cloth with 6 napkins and a 3-panel mirror!

$129

ONLY $10 MONTHLY AT MAY-STERN'S

FREED Radio

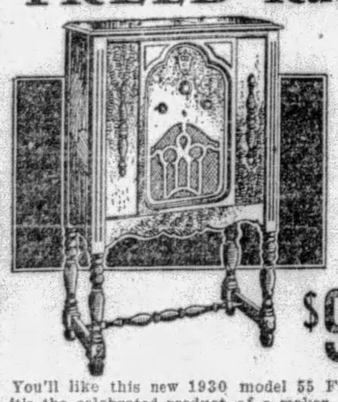

$9.50 Delivers It!

A Special First Payment Offer That is Meeting With Great Approval

$99.50 Less Tubes

You'll like this new 1930 model 55 Freed Radio—it's the celebrated product of a maker noted for his FINE RADIO SETS, since broadcasting began. An all-electric set employing an eight-tube neutrodyne circuit; with inductor dynamic speaker and push-pull amplification. The cabinet and its elegant workmanship speaks for itself.

At May Stern's—52 Weeks To Pay!

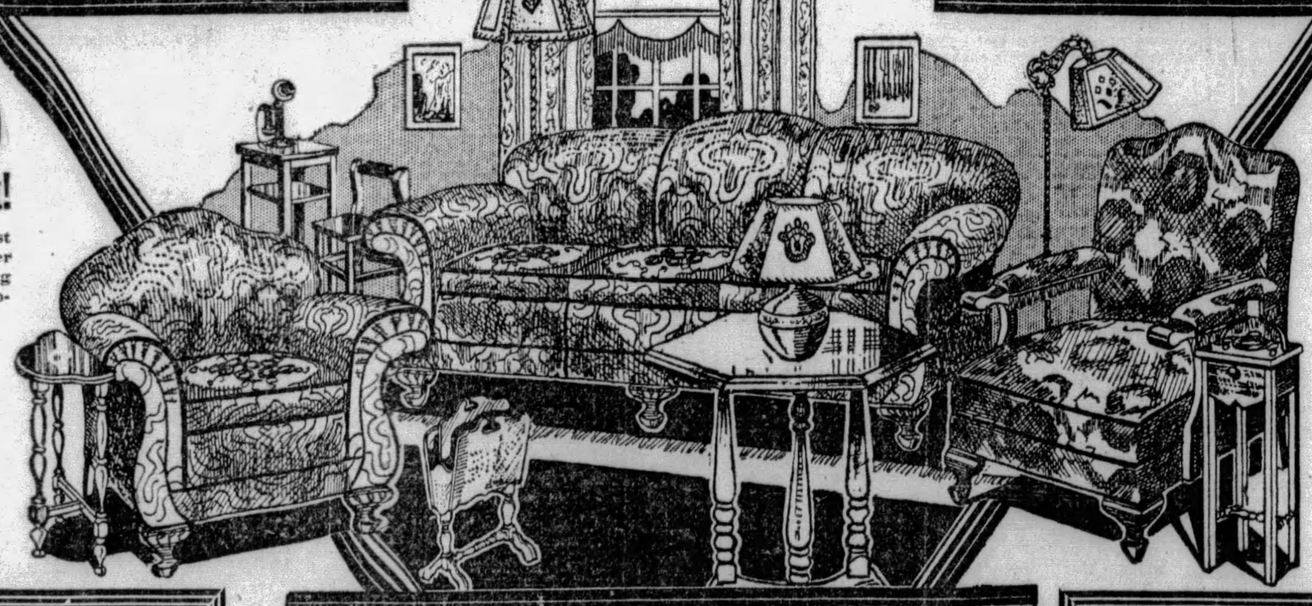

Radiant Gas Heater $15.75

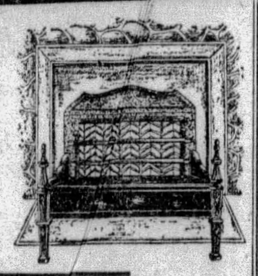

A very efficient heater of artistic design in satin brass finish with 8 radiants. It will dress up your fireplace and shed a warm glow over the room.

$1.50 Monthly

Coal Heater $10.95

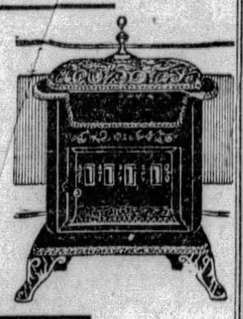

The good old reliable coal heater for the parlor; has swinging urn top concealing a two-hole cooking top; lift-up front fuel door; large fire-pot.

$1 Monthly

America's Greatest Radio Value!

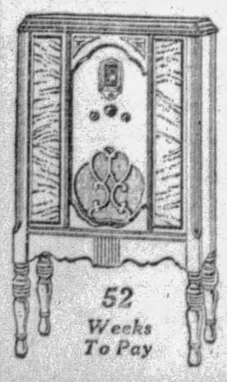

52 Weeks To Pay

Steinite

Super Screen-Grid Radio

You cannot get more in any radio than the features which so readily distinguish this Steinite.

$118 Less Tubes

Every Steinite achievement of other years is surpassed by this new Steinite Super-Screen-Grid-Radio. Among its features are:—3 screen grid tubes—four condensers—push-pull audio power stage with "245" tube—battleship chassis, fully shielded—electro-dynamic speaker—and a beautiful low-boy console that wins instant admiration.

At May-Stern's—52 Weeks to Pay!

Complete 11-Piece Living Room Outfit

Superb outfit with complete harmony of design, color and comfort! Magnificent davenport and club chair covered all over in taupe and rose Jacquard; tapestry reversible cushions! Coxwell chair with spring seat and back—in 3-tone Jacquard! Smart end table, brass-plated bridge, junior and glass base table lamps with leather effect, laced shades! Two-pocket magazine stand, occasional table, phone set and smoker.

$129

ONLY $10 MONTHLY AT MAY-STERN'S

America's Foremost Home Furnishers

MAY-STERN & Co.

914-920 PENN AVE.

The Famous "HOWARD" Overdraft Coal Heater

$19.50 $2 Monthly

An Oval Shape Patented Overdraft Heater Particularly Suited to Pittsburgh Conditions.

The Howard is of special design and patented construction that enables it to burn any fuel, even the cheapest slag.

It holds fire for 48 hours and gives twice the amount of heat with less fuel than any heater on the market. Attractively finished and nickel trimmed. Its famous construction prevents any disagreeable gases or odors from escaping into your room.

The Story of Fintex may be ringing in your ears

"Made to be Smart"

but it's the Smartness of these clothes that we want you to see—

For Fintex brings you a clothing character that is a modern accomplishment—

A richness in fabric and tone, a craftsmanship in every detail, a correctness in every line that bespeaks something really fine in men's clothes!

When you see this smartness and realize its low cost, the experience will thrill you more than all the powers of big business, our factory and tailoring shops, our many stores, the economies of large scale production and selling—

Then you will realize the meaning of that great purpose behind the building of Fintex Clothes—"They're Made to be Smart."

FINTEX CLOTHES

ARE ALL ONE PRICE

$23.50

ALL WOOL

Attend The

FORMAL OPENING
of the magnificent New
Fintex Store

A beautiful home worthy of this remarkable product! Come see Fintex Clothes in their new store we dedicate to Pittsburgh! You are invited to be our guest!

FORMAL OPENING
TODAY AND
TOMORROW

The HOME OF FINTEX CLOTHES

345 FIFTH AVE.
THROUGH TO OLIVER

Open Evenings
During Formal Opening

PRODUCT OF THE FINTEX CORPORATION

71 Stations to Broadcast MacDonald Address

By DARRELL V. MARTIN, Sun-Telegraph Radio Editor.

PREMIER RAMSAY MACDONALD, speaking at the Council of Foreign Relations dinner in his honor at the Ritz-Carlton, New York, will address the greater part of the civilized world tonight at 9 o'clock when 71 stations in America, Station CJSC in Toronto and the short wave station of KDKA put the testimonial on the air.

An interesting expirement will be the attempt of the British Broadcasting Company to rebroadcast the KDKA short wave signals through 6SW at Chelmsford, the station that furnishes KDKA frequently with the chimes of "Big Ben."

Elihu Root, former secretary of state, will introduce Mr. MacDonald. Milton J. Cross will describe events at the banquet board.

Sponsors of the Schradertown Band, the Interwoven Pair and Philco Theater Memories have cancelled their broadcasts for tonight in order that Premier MacDonald's address may be available to all NBC stations. Through this arrangement both KDKA and WCAE will carry the broadcast in Pittsburgh.

Madame Valentinova, who made many friends at the radio show in Duquesne Garden last week, will be heard in "I Remember" and "The Ring," when Russian Village is broadcast from WJAS at 8 p. m.

An added attraction of the Armstrong Quakers, KDKA at 10:00, will be the singing of "Slumber Boat" by Mary Hopple, contralto, and Lois Bennett, soprano.

We Now Present

Gloria Swanson displayed remarkably fine showmanship in her concluding number of the Victor Hour last night when her accompanist accidentally repeated the first few measures of "Love, Your Spell is Everywhere." Gloria had started to sing when the mistake was made but only the technically versed in music noticed her accompanist's error. The movie star must have shown wonderful composure in the WEAF studio.

New studios of WMBJ will be completed tomorrow. Under present management the station has progressed favorably, particularly with daytime programs.

And we are glad to learn that the solid hour of religious recordings every Sunday morning will be continued.

Those famous Negro voices—the Utica Jubilee Singers—have been booked for the Sacred Song concert over KDKA next week.

Two voices on WCAE sound very much alike—those of Herbert C. McGee and Fred Webber. Remember how long it took the American radio public to distinguish between Graham McNamee and Phillips Carlin?

TODAY'S TID BIT:

An East Liberty fan taking out the chassis of his radio for repairs discovered quite a few pennies and nickels. It developed that his baby girl had employed the dial opening in the front for a deposit box when the mother told the child that the radio was a bank.

PITTSBURGH STATIONS

Kilocycles		Meters
980	KDKA	305.9
1220	WCAE	245.8
1290	WJAS	232.4
1380	KQV	217.3

1:00 P. M.

WJAS—World series game from Philadelphia.

1:15 P. M.

KDKA, WCAE—World series game from Philadelphia.

4:25 P. M.

KDKA—World series score.

4:30 P. M.

KDKA—Stock Exchange.

4:55 P. M.

KDKA—World series score.

5:00 P. M.

KDKA—Market reports.

WCAE—Cousin Lora and Merry Gimbee Family.

5:10 P. M.

KDKA—Week-end tour.

5:20 P. M.

KDKA—Ohio River celebration; world series score.

5:40 P. M.

KDKA—University of Pittsburgh address.

5:55 P. M.

KDKA—World series score.

5:59 P. M.

KDKA—Correct time.

6:00 P. M.

KDKA—Fintex music.

"Tea for Two."

Wait 'Till You See My Cherie
Orchestra.
Just a Song at Twilight
Tenor Solo, Eugene Baldridge.
Dinah
Orchestra.
Why Can't You?
Miss Marjorie Nelson, Orchestra Accompaniment.
Peace of Mind.
Orchestra.
Tea for Two, from "No, No, Nanette"
Orchestra.
My Sis
Orchestra.
Vocal Refrain, Mr. Baldridge.
Futuristic Rhythm
Orchestra.

WCAE—Black-Gold Orchestra.

Honor William Penn.

Music of the autumn woods selected in memory of William Penn, founder of Pennsylvania, will be played tonight. Penn was born October 11, 1644. This anniversary program includes music by William Byrde, celebrated English composer, whose tunes were played in the time of Penn in Pennsylvania, where the first American organ, spinet, piano and pipe organ were made.

Autumn Frolics, from "Woodland Fancies" Suite ..... Herbert
Indian Dawn ..... Zamecnik
Selections from "Robin Hood" ..... de Koven
Pavane ..... Byrde
Gagliarda ..... Byrde
Tales from the Vienna Woods ..... Strauss
Waldesflustern (Woodland Whispers) ..... Czibulka

WJAS—Fairfax dinner concert.

KQV—Dinner music.

WMBJ—Correct time.

6:30 P. M.

KDKA—"Safety Sam."

WCAE—Raybestos Twins.

"Last Night, Honey."

Maybe, Who Knows?
Orchestra.
You Ought to See My New Baby
Vocal Duet, Al Bernard and Billy Beard.
Broken Doll
Orchestra.
To Be Selected
Vocal Solo, Al Bernard.
Somebody Stole My Gal
Orchestra.
With a Song in My Heart
Tenor Solo, Lannie Ross.
Last Night, Honey
Orchestra.
I'm a Good Man to Have Around
Vocal Solo, Billy Beard.
Rhythm of the Waves
Orchestra.
When You're Seeing Sweetie Home
Vocal Duet, Al Bernard and Billy Beard.
Suzanna
Orchestra.

KQV—Marty Schramm's Orchestra.

WMBJ—Rowland SOS Club.

6:40 P. M.

KDKA—Don Bestor's Orchestra.

6:55 P. M.

KDKA—World series score.

6:59 P. M.

KDKA—Correct time.

7:00 P. M.

KDKA—Mallory Hatters.

"A Vision of Salome."

Selection from "Tannhauser"
Medley—
You're Just Another Memory.
You Want Lovin' But I Want Love.
A Vision of Salome (descriptive fantasie)
A Good Man Is Hard to Find.
Medley—
Kiss Me Again.
Am I a Passing Fancy.
Where the Sweet Forget-Me-Nots Remember.
Red Time Story.
Medley—
Little by Little, from "The Sophomore."
Do What You Do, from "Show Girl."
I'm in My Seventh Heaven, from "Say it with Songs."

WCAE—Time; V. Arnold Davies, baritone; Dolores Tully, pianist.

WJAS—Henry and George.

KQV—Time, weather, health talk.

WMBJ—Jeannette hour.

7:15 P. M.

KQV—"Fire Prevention."

7:20 P. M.

WCAE—Motor news.

7:30 P. M.

KDKA—Dixie Circus.

Trainers Trust Elephants.

What elephants can be trained and how these mamoths of the jungle wilds

(Continued on Page Thirty-nine.)

TEN BEST BETS

By RADIO RALPH.

WORLD SERIES Game at Philadelphia, WJAS at 1 p. m.; KDKA and WCAE at 1:15 p. m.
6:00—KDKA—Fintex Music. WCAE—Black-Gold Orchestra.
7:00—KDKA—Mallory Hatters.
7:30—KDKA—Dixie Circus.
8:00—WJAS—Russian Village; Mme. Valentinova.
9:00—KDKA and WCAE—Council of Foreign Relations Dinner with Ramsay MacDonald principal speaker.
10:00—WJAS—Bremer Tully Time.
10:30—KDKA—Armour Program.
11:15—KDKA—Don Bestor's Orchestra.

THERE IS ONLY ONE CHAMPION

Real, Real Tone

Natural, life-like tone. That's what makes radio enjoyable. And it's easy to have it . . . Slip a set of Champion tubes into your set, turn the dial . . . and you'll hear new and brilliant performance . . . You'll know then why a set of Champions is good for any set. Buy at your Champion dealer's. He is a reliable dealer — as reliable as the *guaranteed* Champions he sells.

Champion
LICENSED UNDER R.C.A. PATENTS
RADIO TUBES
Denver, Mass.

Meet Brooke Johns

Amiable Master of Ceremonies of the Stanley Theatre

IN THE

FRANK & SEDER RADIO DEPT.

SATURDAY At 2 P. M.

Demonstrating the New

TEMPLE

TEMPLETONE Radio

Whether you purchase or not, be sure to hear the new TEMPLE RADIO, as demonstrated on our Balcony Saturday by Brooke Johns.

Hear its fourteen-inch dynamic speaker, giving remarkable true tone quality at any volume.

On the Balcony

FRANK & SEDER

Complete, Accurate Programs Daily in the Pittsburgh Sun-Telegraph

"CLEAR AS A BELL"

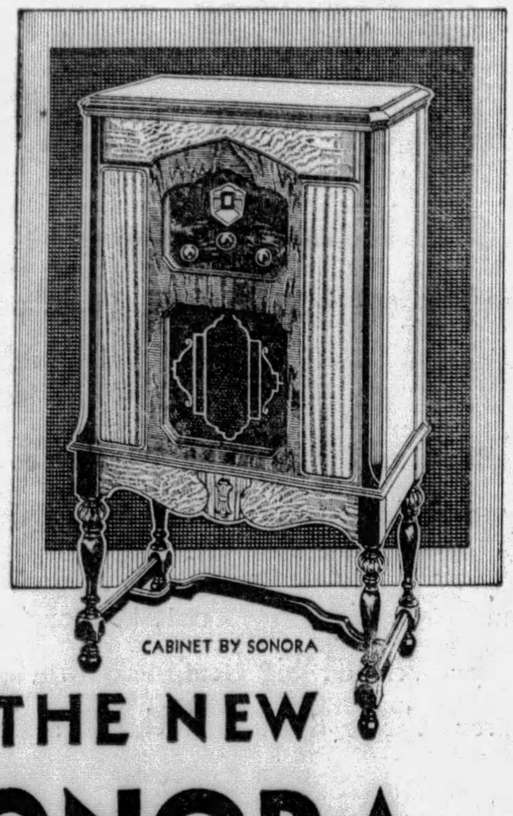

$149.50 less tubes

(Price slightly higher Denver West)

MODEL A-31, Lowboy—Designed especially for A. C. Screen-Grid tube operation, three stages tuned Radio amplification, Power detector, and one stage of Push-pull Audio amplification. Synchro-tone Modulator controls volume with a smoothness and precision never before achieved. A pleasing cabinet of modified Gothic design paneled with rare specimens of Lacewood and American Walnut. Instrument panel is of beautifully matched Walnut Butt. Operates on 110 volts, 60-cycle A.C. Also available for operation on 25-cycle or other current supply. Dimensions: 44" High, 24" Wide, 13½" Deep.

Also Sonora Radios and Melodeon Combinations up to $695.

THE NEW SONORA RADIO

with SYNCHRO-TONE MODULATOR and SCREEN-GRID TUBES

. . . . . For 18 years the name Sonora has been synonymous with fine music . . . NOW, Sonora announces the New SONORA Radio with Synchro-tone Modulator and Screen-Grid Tubes . . . Beautiful to look at, a joy to hear! The New SONORA reproduces every musical note with the fidelity and richness of its original presentation in the broadcasting studio . . . For the first time, you can now enjoy at popular prices a remarkably superior radio conceived and manufactured entirely by Sonora . . . Radio listeners everywhere agree that never before has such music come from any radio.

SONORA PHONOGRAPH COMPANY, INC.
Main Offices: Sonora Building, 50 West 57th Street, New York City
Factories: Buffalo, N. Y.; Saginaw, Mich.; Bridgeburg, Ont., Canada
(Licensed under patents of Radio Corporation of America and Canadian Radio Patents, Ltd.)

LET SONORA BE YOUR WEEK-END GUEST

Say, from Friday evening until Monday morning. Hear it in your own home. Compare it with any other radio . . . If you like it the Sonora Dealer will explain the Sonora easy-payment purchase plan. You are under no obligation whatever for the test . . . Ask any Sonora dealer listed below to install the New SONORA Radio as a congenial week-end guest.

Sonora
CLEAR AS A BELL
A trade-mark of distinction that has been synonymous with fine music for 18 years.

SEE and HEAR . . TODAY . . the New SONORA Radio at any of the following Dealers:

Dyke Motor Supply Co.
800 Webster Avenue, Pittsburgh

Pittsburgh—Brentwood Motor Co.
Pittsburgh—Gray & Martin
Pittsburgh—Rosenbaum Co.
Pittsburgh—Stieff Piano Co., 819 Liberty Ave.
Altoona—Russell & Riggs
Altoona—Winter Music Co.
Clearfield—H. P. Hinks
Connellsville—W. W. Robinson
Connellsville—Radio Sales Co.
Glenshaw—O. D. Robbins
Johnstown—Shafer Electric Co.
Latrobe—Miller & Riggs
Masontown—Franklin Furniture Co.
Natrona—Edward Persinskie
New Kensington—Edwards Radio
Pitcairn—Mease & McCurdy
Somerset—H. A. Countryman
Tarentum—Miller Bros.
Washington—Ben Reynolds Co.
Waynesburg—Price Electric Co.

Hear and See the New SONORA Radio $149.50 to $450

Gray & Martin

2001 Jenkins Arcade, Second Floor

Trade in Your Old Set Now

Easy Terms

Grant 4879

Registered Radio Service

"S. S. Florida in distress!"

CHARLES E. MAASS

The story of Charles E. Maass, wireless operator of the S. S. America which rescued the crew of the ill-fated "Florida" in a howling storm!

"It happened 700 miles out at sea—with the waves rising mountain high! : : : I can never forget that day!—twenty hours at the key flashing messages of hope—reporting to Capt. Fried—finally, the thrilling rescue by Chief Officer Manning! You know all about that.

"But did you know that in 1920 when I installed the first broadcast station west of Chicago, I used Brandes headphones exclusively? I knew they were the best. And today, I am just as enthusiastic about the new Brandes Radio! It's a Brandes—with a world of experience behind it—it just had to be good!"

Charles E. Maass

Amazing Value!

BRANDES CONSOLE B-15 pictured here—7 tubes and rectifier tube

$125.50 (less tubes)

AMAZING is the word! Never before in the history of radio did such little money buy a cabinet as handsome as this—PLUS dynamic reproducer—PLUS remarkable selectivity that brings you the one station you want! . . . Here is the *only* radio in the world whose history dates back to 1908—the *only* radio that comes to you as the climax of 21 years of research and experiment! . . . Tonight—pick out your favorite station — and *hear* the difference! Hear the melody of an orchestra — the croon of a blues singer — come in with startling realism! And then you'll know why a thousand experts say "Brandes is radio's outstanding set!"

Tonight's the time! Your dealer is waiting to let you test the Brandes in every possible way!

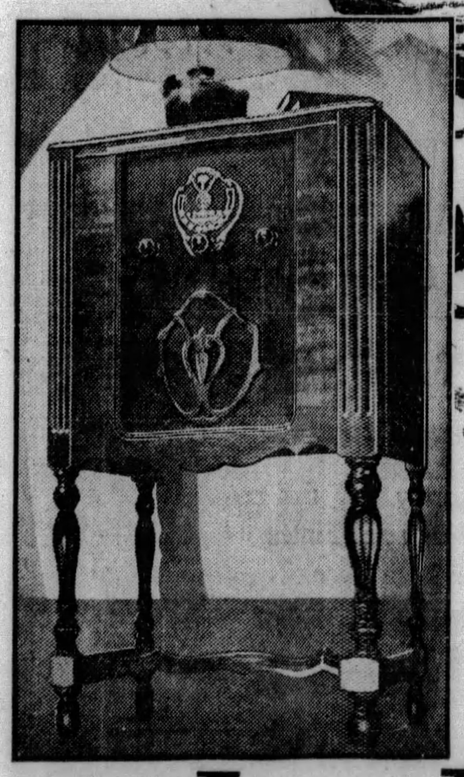

CONSOLE B-15. Handsome cabinet. Selector tuning. Advanced dynamic reproducer. Push-pull amplification with type 345 tubes. Four tuned circuits. Heater type tubes. Absolute single dial control. An amazing value! $125.50

CONSOLE MODEL B-16
7 Tubes and Rectifier Tube $165

TABLE MODEL B-10
6 Tubes and Rectifier Tube $85

(all prices less tubes)

Copyright 1929 by The Brandes Corp.

Wireless 1908 — Radio 1929

The NEW Brandes Radio

(A PRODUCT OF KOLSTER RADIO CORPORATION, NEWARK, N. J.)

71 Stations to Broadcast MacDonald Address

(Continued from Page Thirty-eight.)

respond to their trainers' commands are the questions answered in several thrilling stories which will be told by Bob Sherwood tonight.

El Capitan ..... Sousa
Circus Band.

Chicken Reel.
Clown Band.

Landlord, Fill the Flowing Bowl.
Calliope.

Up the Street.
March of the Marines.....Brook
Circus Band.

Over the Waves.
Calliope.

They're Off .....Wendt
Clown Band.

Steeple Chase ..... Alexander
Circus Band.

WCAE—Ohio River celebration; Tracy-Brown's Orchestra.

WJAS—Weather; Howard Fashion Plates.

KQV—Jack Rawlins and his California Nighthawks.

WMBJ—Frolic Night Club entertainers.

7:59 P. M.

WJAS—Correct time.

8:00 P. M.

KDKA—Triadors.

Unearth Skull, Cross Bones.

How Captain Kidd flaunted the skull and bones of the Jolly Roger when he stepped out will be told in the "triadrama" to be heard tonight.

Used to You.
To be selected.
Vocal solo, Joe Rines.

Don't Hang Your Dreams on a Rainbow.
Triadrama: "Captain Kidd Steps Out."
Evangeline.
Hits from "Chariot's Review."
A Cup of Coffee, a Sandwich and You.
Limehouse Blues.
To be selected.
Vocal solo, Joe Rines.

Son of the Nile.
To be selected.
Paint Your Home with Sunbeams.

WCAE—Cities Service concert.

"Underneath the Stars."

Scarf Dance, from "La Source" (ballet) .....Delibes
Serenade .....Katzenbach
To be selected
Male quartet.
Selections from "Shuffle Along" .....Sissle-Blake
Wasn't Dat a Wide, Wide Ribber? arr .....O'Rourke
Male quartet.
La Fete des Roses ..... Berger
To be selected.
Baritone solo, John Seagle.
A Hunting Scene ..... Bucalossi
Underneath the Stars ..... Spencer
Viola solo, Herbert Borodkin.
To be selected.
Male quartet.
I Love You Truly ..... Bond-Bourdon
Butterfly ..... Lavalle
Flute and Clarinet duet.
Lullaby ..... Brahms-O'Rourke
Male quartet.
Wood Nymphs ..... Coates
Little Old Cabin in de Lane.Hays-Bourdon
Male quartet and Orchestra.

WJAS—In a Russian Village.

Madame Valentinova.

Down the Paved Street.
Quartet and Orchestra.
Contralto solo: I Remember.
Mme. Valia Valentinova.
Why Was I Born.
Villager's Quartet.
Snow Flakes Polka.
Peter Biljo's Balalaika Orchestra.
The Mother-in-Law Had Seven Son-in-Laws.
Villager's Quartet.
How Beautiful the Evening.
Villager's Quartet.
The Ring—Contralto solo.
Mme. Valentinova.
Favorites of the Volga.
Peter Biljo's Balalaika Orchestra.
The Moon Shines Bright.
Peter Biljo's Balalaika Orchestra.
Farewell to the Village.

KQV—I. B. S. A. program.

WMBJ—Frolic (Continued).

8:30 P. M.

KDKA—Salon Singers.

9:00 P. M.

KDKA and WCAE—Dinner of Council of Foreign Relations from Ritz-Carlton Hotel.

WJAS—Mary and Bob.

Tale of Ranch Life in Africa.

Mary and Bob, in Salt Lake City tonight meet a famous explorer in a delightful unconventional manner.

It is a tale of a piognant romance that first flowered in Boston. When Mildred, as the wife of Ross Harbet, the famous animal trainer, went to live on a ranch in Africa, she pictured life as a zestful, exciting existence. But as the months passed she found her first love palling; life drab and dull.

The coming of Bonner Carrington offered a break in the monotony. She was captivated by his forceful personality and flattered by his admiration for her beauty. But when a dual love arose, a love for Bonner that threatened to drown her affection for her husband, a problem arose that she and only she, could decide. A startling, dramatic climax provided her with the key to her perplexing problem. And how Mildred overcame her Jungle Mandness is told in a brilliant radio drama.

WMBJ—Kilroy hour (Continued).

9:10 P. M.

KQV—Studio program.

9:30 P. M.

KDKA and WCAE—Foreign Relations dinner (Continued).

WJAS—Mary, Bob (Continued).

KQV—Keystone Revelers.

WMBJ—Studio program.

10:00 P. M.

KDKA—Armstrong Quakers.

"Lonely Troubadour."

Lady Be Good, from "Lady Be Good" .....Gershwin
Ensemble.
The Wind's in the South ..... Scott
Soprano solo, Lois Bennett.
Cuban Serenade, from "Suite of Serenades" ..... Herbert
Orchestra.
Lonely Troubadour ..... Klenner
Quartet.
Song of the Islands ..... King
Orchestra, with Guitar interludes.
Come to the Fair ..... Martin
Quartet.
Slumber Boat.
Soprano and Contralto duet,
Lois Bennett and Mary Hopple.
Lonesome Little Doll.
Orchestra.

Photo-Radio

CALVIN COOLIDGE

Photograph of Calvin Coolidge received at the Spear Radio Show through photo-radio service. An ingenious machinery for the transcription of these pictures is attracting large crowds to the Spear exhibit.

Riff Song, from "The Desert Song" .....Romberg
Ensemble.

WCAE—Mary Redmond, violinist; Hulda Lefridge, pianist.

"Spanish Dance."

Cantique D'Amour ..... Liszt
Miss Lefridge.
Sparks ..... Moskowski
Miss Lefridge.
Nocturne ..... Chopin (Auer)
Miss Redmond.
Nocturne ..... Debussy
Miss Lefridge.
Spanish Dance..... De Falla (Kreisler)
Miss Redmond.
Childrens' Corner ..... Debussy
(a) Di Gradus ad Parnassum.
(b) Serenade of the Doll.
(c) Golliwog's Cake Walk.
Miss Lefridge.

WJAS—Bremer-Tully time.

KQV—Club Plantation Orchestra.

WMBJ—Studio (Continued.)

10:30 P. M.

KDKA—Armour program.

"Mighty Lak' a Rose"

The Riff Song, from "The Desert Song" .....Romberg
Chorus.
La Paloma ..... Yradier
Orchestra.
Can't You Understand?
Tenor solo, Fred Waldner.
To be selected.
Piano solo, Joseph Koestner.
March of the Toys ..... Herbert
Orchestra.
Waiting at the End of the Road.
Male trio.
Mighty Lak' a Rose ..... Nevin
Violin solo, George Bass.
Medley of Old Favorites.
Ensembles.

WCAE—Mystery House.

WJAS—Jesse Crawford, Poet of the Organ.

KQV—Dick Martin's Orchestra.

WMBJ—Time; studio program.

11:00 P. M.

KDKA—Amos 'n' Andy.

WCAE—Weather report.

WJAS—Correct time.

KQV—Correct time.

11:15 P. M.

KDKA—Time; Don Bestor's Orchestra.

11:45 P. M.

KDKA—Weather, score.

Preferred Stations Outside Pittsburgh

8:00 P. M.

WGY (790-379) Schenectady—Concert.
WJR (750-400) Detroit—Orchestra.
WLW—Triadors (KDKA).
WMAQ (670-447) Chicago—Courtesy.
WPG (1100-272) Atlantic City—Concert.
WSM (650-461) Nashville—Studio.

8:05 P. M.

WGN (720-416) Chicago—Nighthawks.
WLW (700-428) Cincinnati—Dr. Wilco.
NBC SYSTEM—Salon Singers to WJZ WREN KDKA.
WPG (1100-272) Atlantic City—Music.
WSM (650-461) Nashville—Craig's orch.
WTAM (1070-280) Cleveland—Entertainers.

9:00 P. M.

WBBM (770-389) Chicago—Orchestra.
WLS (870-345) Chicago—Concert.
WLW—Interwoven (KDKA).

9:30 P. M.

KWKH (850-352) Shreveport—Studio.
WGN (720-416) Chicago—Oil-O-Matics.
WLS (870-345) Chicago—Singers.
WLW (700-428) Cincinnati—Ford and Glenn
WOR (710-422) Newark—Orchestra.
WPG (1100-272) Atlantic City—Dance.
WTAM (1070-280) Cleveland—Frolic.

9:45 P. M.

WBBM (770-389) Chicago—Dance.

10:00 P. M.

WBBM (770-389) Chicago—Popular.
WFLA (900-333) Clearwater—Popular.
WLW (700-428) Cincinnati—Radioette.
WLS (870-345) Chicago—Concert.

10:30 P. M.

WBBM (770-389) Chicago—Music.
WLW—Armour (KDKA).
WOR (710-422) Newark—Dance.
WTAM (1070-280) Cleveland—Variety.

10:45 P. M.

WBBM (770-389) Chicago—Weem's orch.

11:00 P. M.

NBC SYSTEM—St. Regis orchestra to WEAF WWJ WSAI.
WFLA (900-333) Clearwater—Dance Ramble.
WGN (720-416) Chicago—Hungry Five.
WLS (870-345) Chicago—Music.
WLW—Amos 'n' Andy—(KDKA).
WOR (710-422) Newark—Dance.
WPG (1100-272) Atlantic City—Orchestra.
WRVA (1110-270) Richmond—Orchestra.

11:30 P. M.

KYW 1020-294) Chicago—Dance.
WJR (750-400) Detroit—Orchestra.
WLW (700-428) Cincinnati—Scrap Book.
NBC SYSTEM—Slumber music to WJZ KWK WREN.

11:30 P. M.

WGN (720-416) Chicago—Goldkette's orch.
WLW (700-428) Cincinnati—Ford and Glenn
WLS (870-345) Chicago—Showboat.
WMAQ (670-447) Chicago — Musical Potpourri.

12:00 M.

KYW (1020-294) Chicago—Florito's orch.
WCCO (810-370) St. Paul—Dance.
WGN (720-416) Chicago—Dream Ship.
NBC SYSTEM—Strickland's orchestra to WEAF WRC KSD WOW WWJ.
WHAM (1160-258) Rochester—Dance.
WLW (700-428) Cincinnati—Orchestra.
WMAQ (670-447) Chicago—Dance (3 hrs.).
WJR (750-400) Detroit—Easy Chair hour.
WPG (1100-272) Atlantic City—Organ.
WREC (1200-250) Memphis—Frolics (2 hours).

12:30 A. M.

WJR (750-400) Detroit—McKinney's orch.
WENR (870-345) Chicago—Westphal orch.
WLW (700-428) Cincinnati—Music.

12:40 A. M.

WENR (870-345) Chicago—Comedy sketches

12:45 A. M.

WDAF (610-492) Kansas City—Frolic.

1:00 A. M.

KYW (1020-294) Chicago—Dance.
WBBM (770-389) Chicago—Dance.
WENR (870-345) Chicago—Air vaudeville.
WLW (700-428) Cincinnati—All Night Party (4 hours).

Copyright, 1929.)

NOVEL EXHIBITS IN RADIO SHOW

The Spear Radio Show, which has attracted thousands of visitors to the Penn avenue store this week, will close tomorrow night. Many exhibits have never been shown in Pittsburgh before.

An attractive exhibit is a new and ingenius system by which large apartment houses are wired with one aerial without interference. This exhibit shows an entire apartment building, in miniature, done by a great craftsman in model making.

The modern magic that hurls a photograph from New York to London by wireless is another of the fascinating demonstrations.

The show will be open until 9 o'clock tonight and will close at the same hour Saturday night.

Barrymore, Lila Lee Among Radio Leaders

H. B. Warner, Lila Lee, John Barrymore and Al Jolson lead in the movie favorite contest being conducted in Pittsburgh by Warner Brothers and the Keps Electrical Supply Company, distributors of Temple Radio. Other leaders are Dolores Costello, Jack Mulhall, Dorothy Mackaill and Myrna Loy.

Winners in the second week of this contest will be announced in the Sunday Sun-Telegraph.

Unlimited Power ~ Without Distortion

Too long a technical tale to tell here! But—the modern process which produces TRIAD Tubes allows unlimited power that retains all the beauty of the original tone. Here is a *new* tube quality—undeniably! Give your set the benefit of the best—equip it with TRIADS throughout!

TRIAD MFG. CO., INC., Pawtucket, R. I.

Tune in on the "Triadors"—Friday evenings 8 to 8:30 Eastern Standard Time on WJZ and associated NBC Stations.

TRIAD INSURED RADIO TUBES

TUNE IN TONIGHT—8 O'CLOCK—STATION KDKA

EASY TIME PAYMENTS—TRADE IN YOUR OLD SET

We are Authorized Dealers for Atwater Kent, Radiola, Stewart-Warner, Peerless, Courier, Philco and Bremer-Tully.

45-Volt "B" Batteries	$1.49	UV-199 Type Tubes	89c
45-Volt Heavy Duty "B"	$2.25	UX-199 Type Tubes	89c
Dry Cells, 3 for	$1.00	UX-201A Type Tubes	69c

BEIGHLEY HARDWARE & TOOL CO.
"PITTSBURGH'S TOOL HOUSE"
240 DIAMOND STREET Atlantic 2826-2827

10 tubes!

Give you —

SUPERIOR RECEPTION!

LYRIC RADIO

"The CHALLENGER"

wins on every point . . . extra DISTANCE . . . SELECTIVITY . . . VOLUME . . . marvelously natural TONE . . . and, amazingly LOW PRICE.

$145
Less Tubes

TEN TUBES (including rectification) . . . full ELECTRO-DYNAMIC SPEAKER . . . BEAUTIFUL CABINETS . . . See LYRIC Radio. "The Challenger," and judge for yourself.

LISTEN IN

The LYRIC "Challenges" on the air every Saturday at 8 p. m. (Eastern Standard Time) over WEAF, New York, and entire NBC network.

ELECTRIC APPLIANCE CO.,
216 Penn Avenue, Pittsburgh

When Buying a New Radio Remember—

"There is Nothing Finer Than a Stromberg-Carlson"

A demonstration in your home will prove it.

Stromberg-Carlson

A Console Model

All-Electric • with Inductor
DYNAMIC SPEAKER
Built to the Famous Freed Standards • embodying all the latest features and yet

ONLY $99.50 *(less tubes)*

The sensational radio offer of the year! Let your local Freed dealer demonstrate and arrange convenient terms.

MODEL NR-55
8-Tube NEUTRODYNE for house-current operation. Push-Pull amplification. Inductor Dynamic Speaker. Cabinet of Walnut veneer.

FREED-EISEMANN RADIO CORPORATION
122 East 42nd STREET, NEW YORK CITY

Wholesale Distributor:
ALLIED ELECTRIC SUPPLY CO.,
118 Ninth Street, Pittsburgh, Pa.

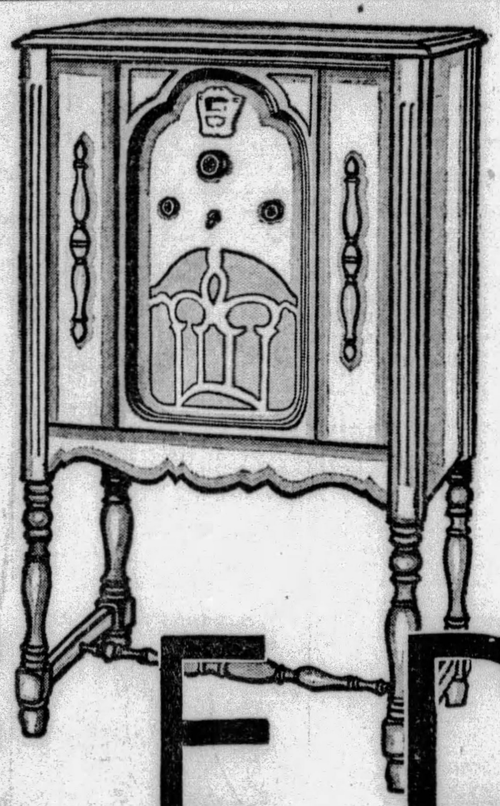

FREED

Tune in the FREED ORCHESTRADIANS Phil Spitalny, conducting Tuesday Evenings on WJZ and Associated N. B. C. Stations

RADIO

FREED SETS RANGE IN PRICE FROM $99.50 TO $225

. . JUST AS THE MICROPHONE GETS IT . .

BE SURE TO HEAR A FREED BEFORE YOU BUY A RADIO

The following authorized dealers will gladly demonstrate all Freed Models:

PITTSBURGH
Bayden Electric Co., 801 Liberty Ave.
Cameradio Co., 430 Wood St.
Kaufmann's Dept. Store
Liberty Inc. Supply Co., 805 Liberty Ave.
Mack's, 418 Wood St.
L. R. Middleman Co., 228 Diamond St.
Monarch Electric Co., Wood St.
Taubmann Stores, Ins., 912 Liberty Ave.

EAST END
Associated Radio & Music, 5939 Kirkwood St.
Stephen Nowak, 5203 Butler St.
Monarch Battery Co., 7340 Kelly St.
Geo. Taylor, 737 S. Aiken Ave.
United Electric & Wiring Co., 4605 Butler St.
M. P. Reeley, 4039 Penn Ave.
S. E. Miller, 7237 Kelly St.
Camera & Radio Shop, 6123 Penn Ave., E. E.
Taubmann Stores, Inc., 6024 Penn Ave.
Murray Tire Service, 5818 Forward Ave.

SOUTH SIDE
Penn Electric Service Co., 237 Amanda Ave., Mt. Oliver
Arcade Music Shop, 1915 Carson St., S. S.
Edw. Henning Co., 310 Brownsville Rd.
Donalie's Battery Co., 123 Brownsville Rd.
Simon Solof & Son, 2000 Carson St., S. S.
S. Bradley Smith Co., 2544 Brownsville Rd.

NORTH SIDE
Associated Radio & Music, 1722 Beaver Ave., N. S.
J. H. Phillips, 1400 Beaver Ave., N. S.
Taubmann's Stores, Inc., 211 E. Ohio St., N. S.

WEST END
West Penn Radio Co., 310 South Main St.

PENNSYLVANIA
ALTOONA—Wm. F. Gable Co.
Gately & Fitzgerald
ALIQUIPPA—Taubmann Stores, Inc.
AMBRIDGE—Taubmann Stores, Inc.
E. J. Tragesser
G. L. Trudel
AVELLA—P. G. Scouvart
BEAVER—John M. Groves
BEAVER FALLS—Briggs Electric Co.
BRADDOCK—Taubmann Stores, Inc.
BLAIRSVILLE—Blairsville Hardware Co.
BROWNSVILLE—Reeber Tire Service Co.
BUTLER—Henry G. Burg, Jr.
Reichart Furnitude Co.
BROUGHTON—Harry Goldman
CANONSBURG—H. P. McPeake
CARNEGIE—Carnegie Maytag
CHARLEROI—Craven Furniture Co.
CHESWICK—Cheswick Auto Co.
CLARKSVILLE—Wm. Hupp & Son
CLEARFIELD—Leitzinger Bros.
CURWENSVILLE—Bennington Electric Co.
CONNEAUT LAKE—Harshaw & McLane
CONNELLSVILLE—Golde Tire & Radio Co.
CORAOPOLIS—Purity Cut Rate Drug Store
DONORA—Ax Drug Co.
T. H. Robinson
DUBOIS—Scnaffner Music House
EAST PITTSBURGH — Taubmann Stores, Inc.
Geo. G. Welfer
ELLWOOD CITY—J. J. Porter
EMSWORTH—Geo. M. Hoffman
FAIRCHANCE—Fred Marinelli
FALLS CREEK—Roy C. Schaffner
FARRELL—North Side Furniture Co.
FINLEYVILLE—Chas. Tomko
FORD CITY—National Electric Supply Shop
FREDERICKTOWN—Walter L. Illig
FREEDOM—Brown Hdwe. Co.
GLASSPORT — Hodgson Pharmacy
HOMESTEAD—David E. Ring
Taubmann Stores, Inc.
HOMER CITY—W. P. Risinger Music Store
HOUSTON—Walter R. Conklin
INDIANA—J. M. Stewart & Co.
IRWIN—J. C. Rosendahl
JEANNETTE—Aaron House Furniture Co.
Williams Piano Co.
JEFFERSON—William Fitch & Son
JOHNSTOWN—Radio Shop
LINESVILLE — McLane & Schank
KITTANNING—Alleghney Valley Awning Co.
LATROBE—McElroy & Fenton
MARS—J. W. Stone
MADISON—J. Morris & Son
MEADVILLE—J. H. Nunn Co.
MERCER—G. A. Stepleton
MILLVALE—Kuntz Electric Co.
MONACA—Radio Electric Shop
MONESSEN—J. C. Check
Monessen Plumbing & Electric Co.
McDONALD—McDonald Furniture Co.
McKEESPORT—J. H. Clifford
A. P. Larimer
Ruben Furniture Co.
Taubmann Stores, Inc.
United Auto Service Co.
McKEES ROCKS—Gei, Geregach Pharmacy
Lefkovitz Drug Co.
MT. PLEASANT—Sam Levin
NEW KENSINGTON—Bennett's
NEW BRIGHTON—H. E. Shaffer
NORTH BRADDOCK—A. Blitz
NEW CASTLE—J. P. Merrilees
OLIVER—Fayette Supply Co.
PORTAGE—D. E. Bice
PETROLIA—R. D. Foss
PITCAIRN—Harry Holzschauer
ROCHESTER—Minke & Miller
SEWICKLEY—G. L. Trudel Radio Sales & Service
SHARPSVILLE—Sharpsville Electric Co.
SHARON—Curran Music Co.
SPRINGDALE—T. E. Rust
SMITHFIELD—O. S. Vance
SWISSVALE—A. C. Yost Electric Co.
TARENTUM—Windsor Music Store
TURTLE CREEK—Frank Schwartz
UNIONTOWN—Guido Gentile
VANDERGRIFT—O. A. Duppstadt
VANDERBILT—Frank G. Galley
VERSAILLES—Mahla Pharmacy
WAMPUM—C. L. Repman
WASHINGTON—Badger Electric Co.
WAYNESBURG — Burns Music Co.
WEST NEWTON—S. L. Gochring
WILKINSBURG—Taubmann Stores, Inc.
Trenton Pharmacy

WEST VIRGINIA
CLARKSBURG—C. R. Conner
Cunningham Bros.
CRAFTON—Bradford Radio Co.
Trimble Electric Co.
ELKINS—Elkins Music Co.
FAIRMONT—H. P. Neptune Co.
FOLLANSBEE—Geo. Park
HARRISVILLE—Harrisville Supply Co.
MIDDLEBOURNE—W. H. Huth & Son
MORGANTOWN—Loving Furniture Co.
MOUNDSVILLE—Koontz & Scroggins
NEW MARTINSVILLE — Well's Hardware & Furniture Co.
PADEN CITY—D. E. Brown
PARSONS—F. Elwood Baker
PARKERSBURG—John A. Cox Dill Bros.
PHILLIPI—Hay K. Coffman
SISTERSVILLE—M. A. Meredith
VIENNA—Vitrolite Pl. & El. Co.
WEIRTON—Max Nach
WEST UNION—Star Furniture Co.

Expect

GREAT THINGS OF KOLSTER

"Yes sir, you can't keep the American public away from a good thing! Take radio for instance—the demand for Kolsters has been tremendous! And as a result, you can get a Kolster now for only $175! That's what I call value!"

K-43 Handsome cabinet with doors of figured butt walnut and two tone panels. Seven tubes and rectifier. Selector tuner. *Equipoised* dynamic reproducer. Screen grid tubes. Push-pull amplification with two type 345 tubes. Price, less tubes . . . $175.00

TONIGHT—visit your dealer and see the new Kolster Radio for 1930! But before you cross the threshold, expect to see—and hear—great things!

Expect to find screen grid tubes — proved by Kolster engineers — offering thrilling richness of tone and amazing selectivity that reaches into the magic air and captures just the station you want!

Expect to find the equipoised dynamic reproducer—*extra* large to do full justice to the increased power of Kolster screen grid radio.

Expect to find a new, speedy way of tuning in—to find cabinets unsurpassed for beauty and design!

Expect all these things, we say, for your expectations will be realized in the 1930 Kolster! . . . PLUS the confidence, the knowledge that wherever you go, you will hear this enthusiastic remark from owner after owner, *"Kolster is a fine set!"*

Listen to the Kolster Program every Wednesday Evening at 10 P. M. Eastern Standard Time, over the nation-wide Columbia Chain.

EQUIPOISED DYNAMIC REPRODUCER

KOLSTER RADIO

Copyright 1929 by Kolster Radio Corp.

High Chimney

CLAIMED to be the highest in Europe, a chimney 475 feet high has been completed at Bitterfield, Germany. It weighs 8,000 tons. Previously a 463-foot chimney at Bochum held the record.

Magazine and Fiction Page

Fastest Bird

THE fastest known bird is the spine-tailed swift, which reaches the speed of 220 miles an hour over mountains of Asia; the tarpon, of Florida, the fastest fish, can cover 80 miles in an hour.

EASY — By Beatrice BURTON

(Continued from Yesterday.)

After Meeting Ann Marie, Jim Goodwin Visits Leota's Lawyer

CHAPTER XLIX.

"JEANIE," Ann Marie said, "Leota has hired that awful Beeseley for her lawyer—and she's told us that he's going to file a breach-of-promise suit for her against Howdy today unless Howdy gives her that $2,000. Jeanie, you know Brooke could let me take that much—and you know I'd pay it back to him! You know I would! I have a job, and I'm making some extra money besides—"

All the brightness faded from Jeanie's face, like sunlight leaving a blank white wall.

"Ann Marie, you've no right to come here like this and spoil my honeymoon!" she cried. "What would Brooky think of me if I came crying to him about the family before we'd been married a week! He'd just think that he was going to support the whole gang of you all the rest of his life, that's what!—Why, I wouldn't ask him for a dollar, and I absolutely forbid you to!"

She clenched her hands on her knees. The sun, coming through the high windows, twinkled on the enormous diamond engagement ring that she wore. On her diamond-studded wedding ring.

"Money—money all around," thought Ann Marie foolishly as she went downstairs again in the elevator, "and not a cent to lend."

That made her think of a poem she had read somewhere.

She tried to remember what poem it was . . . But she couldn't think clearly.

The one and only thing that stood out in her mind was that she had failed . . . She had tried everywhere she could think of to get that money for Howdy. There was no other place to go.

She was through.

It was 12 o'clock, and the beautiful high-ceilinged lobby was already filling with the crowd that gathers for lunch every day in the cool dining rooms that seem to have some of Central Park's coolness in them.

Wonderfully dressed, superbly groomed women were standing about in little groups or sitting in the big deep arm-chairs, smoking a cigaret while they waited for someone to lunch with. . . . Ann Marie saw a tall good-looking man come up to one waiting woman, take her hands and gaze at her as if she were the most marvelous person in the whole world. . . . Probably she was to him.

"That's the way Jim Goodwin used to look at me," thought Ann Marie.

She remembered so clearly the day they had come here and had had lunch with Janet. . . . How Janet had chattered and laughed, and how quiet Jim had been just sitting there smiling his quizzical shy smile that always seemed to have something a little sad about it.

Suddeny, with a start, she saw Jim coming up the wide front steps of the hotel!

He was alone, his eyes fixed and thoughtful, as he mounted the steps and turned toward the check-room, with his gray hat in his hand.

All at once he saw Ann Marie. In an instant the absent-minded look was gone from his eyes. Half the width of the lobby was between them, but in less time than it takes to tell about it, he had crossed.

She felt his hand shake as he clasped hers. And it told her, as nothing else could have told her, how much it meant to him to see her.

"Where have you been?" he asked. "Janet came back to town today and she's been trying to reach you. Miss Hogan said your sister was going to get married and that you'd gone home, but should have been back yesterday. Which sister was it?"

Ann Marie laughed. "Both of them!" she said. "Jeanie is here, honeymooning with Brooke Walters—you remember him? And Alice!—Alice married Neal Forsythe!"

He nodded.

"Ah—so that's it!" he remarked thoughtfully. "I wondered what had happened to you when I saw you standing here . . . . You mustn't take it like this, Ann Marie . . . If you'll forgive me for saying this—he wasn't the man for you."

He gave a short laugh. "I talk as if I were reading that out of a book, don't I?" he asked. "And probably I sound very foolish—but what I say is the truth, just the same."

He looked beyond her into the dining room where they had had lunch with Janet that one day.

"Let's go and sit down," he said. "I want to talk to you . . . Or would you rather not?"

"I want to talk to you, too!" answered Ann Marie. "But I don't want to sit down and eat anything—I haven't been hungry for two days."

They were out in the sunshine now, standing on the steps while they waited for Jim's car to be brought up from the garage where he had left it.

"We'll get into my car and take a ride," Jim had decided. "That's about the only way two people can be alone in New York these days."

It came up and they got into it.

"This is the place where Neal Forsythe first made love to me," Ann Marie thought. "How wonderful he seemed to me then!—The best-looking man that ever walked in shoe-leather."

Well, he was still the best-looking man that she ever had seen. But she knew him now. She knew how vain he was of those looks of his. How selfish he was. . . How conceited. . . . And, oh, how appallingly lazy and good-for-nothing!

"I do look like a fright!" she said, leaning forward to glance at herself in Jim's windshield mirror. "No wonder you felt sorry for me, Jim—I didn't sleep much last night, and I haven't eaten very much for a couple of days. That always pulls a person down."

She turned to him, smiling. "You thought I was heart-broken about Neal, didn't you?"

He didn't answer.

"Well, I'm not, she went on, "whether you believe me or not. I was hurt, naturally, because he threw me down. And I was angry because he took my car for his honeymoon—but I wasn't really much upset when I knew he'd eloped with Alice. Two months ago it would have broken my heart, but not now. . . . I guess I just saw too much of him."

She gave a long sigh.

"But now let me tell you what I wanted to tell you," she said, and as the great car slid noiselessly, almost, into Central Park she began the Leota-story once more.

She had told it so many times during the last two days that it did not take her more than a minute or two to tell it now, from start to finish, to Jim Goodwin.

"And what I want to ask you," she said when she had told it all, "is for a loan of $2,000, so I can give it to Leota and get rid of her. Will you give it to me?"

Jim thought that over. Then he shook his head.

"No," he said. "I won't."

Could he actually be refusing to let her take the money when he knew how much it meant to her?

"I would have banked on you, Jim Goodwin," she said slowly, "as I would have banked on—"

She stopped . . . who was there in the world that she could count on?

Not a living soul. She had gone to everyone who might have helped her. And, one by one, they had turned her down . . . Uncle Hamby . . . Jeanie and Brooke . . . And now, Jim Goodwin.

"I won't lend you a nickel," he was telling her in a grim sort of way. "I'm not going to have you mixed up in this thing—worried like this—any more."

He was turning the car now, and going back along the road they had just passed over.

"Where is this girl now? Where's her lawyer?" he asked, and Ann Marie told him.

"All right," he said, "we'll go right down to see them now before they can start anything. They're nothing but a couple of blackmailers, as I see it . . . And I'll just lay you a bet, Ann Marie, I'll bet you that when I wave a five-hundred dollar check before their eyes, they'll grab it and run for cover."

The car left the green coolness of the park and shot out into the hot crowded noon-day streets.

It left the town behind and went like the wind over the suburban roads and the flat country roads with the dust hanging above them and the grass, smelling sweet and dry, along the sides.

It streaked along the wide road past the Country Club, where Ann Marie had danced so many many times. Like a flash of black-and-silver in the sun, it hummed past Pleasant Street and the shabby brown house. Into Front Street and past the bookstore where Mr. Macy was taking his afternoon nap, tilted back against the wall in his chair . . . Past Mr. Lawler's bank and the pawn shop where Ann Marie had sold her dead mother's pendant to buy Howdy a railroad ticket . . .

It stopped in front of the red-brick building where Lawyer Beeseley's sign "GEORGE W. BEESELEY—ATTORNEY" hung beside a door.

(To Be Continued Tomorrow.)

(Copyright, 1929, King Features Syn., Inc.)

"MARIANNE"

By Gladys Johnson

is a gripping love story that stands out far above all other stories ever written about the World War. Don't fail to read this story about Marianne, the pretty little French girl, and her love affairs. It will start

Next Monday in the

SUN-TELEGRAPH

PETTING PATTY

That Green-Eyed Monster

By Machamer

Love's Awakening

A Continuation of Love's Embers

By ADELE GARRISON

Katie Suggests a Plan to Insure Silence of Ticers.

I SHOT a quick look at Katie as she loftily gave me a warning concerning the probable "snooping" of the Ticer family into the melodramatic affairs of Eleanor Lincoln while they were in her employ. Was it possible that she had forgotten the many times that she had been reproved for her inordinate curiosity in her years of service with me? I did not think there was anyone in the world more curious than my little maid, and nothing save my realization of her loyalty and efficiency had induced me to overlook the exasperating fault and keep her in my employ.

But Katie's face held no consciousness of the beam in her own eye. She was entirely occupied with the motes in the orbs of the Ticers, and I saw with relief that the solution of the problem Lillian's promise of employment to the family had brought me promised to be an easy one.

"I do not know how much the Ticers know," I said slowly, "but you can see for yourself, can't you, that it is very important they do not gossip about affairs here?"

"You bet your boots," Katie returned importantly. "But how you goin' stop peoples from talking ven dere tongues hang in middle und vag bot ends all at vunce? Shoost tell me dot!"

She put up her hand and brushed it across her eyes in so ludicrous an imitation of a brooding thinker that I almost ruined things by laughing aloud. But Katie was on intent upon her own reactions that she paid no attention to mine, and presently she took down her hand and leaned toward me with an air of being about to impart a great truth—or perhaps a secret.

"I tell you vot," she said. "Ven folks tink dey not inside tings, den dey try find oot eferyting. But eef you make dem tink dey cat's viskers demselves, den dey not vorry so mooch. Now eet sure ting dose Ticers know some foony bizness goin' on. I tink tings all vile, but ett none of my beesness, so I keep vot I tink to mineself."

Her tone was fairly dripping with conscious rectitude, and again I found it hard to control my risibles. But Katie, so absorbed in the contemplation of her own astuteness that she noticed nothing else, was hurrying on, and I compelled myself to grave attention.

"Now how dees go?" she asked. "Mit all dese peoples here for few days, you need more help. I like ox, so Jeem, but ve not like two oxes, und ve need some help. Now dose Ticers no more vork at Larches, und dey like moneys. Maybe dey like coom here few days, help oudt. Den you tell dem leetle somedings—not like you tell me—" she interrupted herself jealously—"but sometings so dey feel satisfied dey know eferyting, und ask dem say nodings. I bet my boots dey nefer squawk noddings. Ven peoples tink someting dere own bizness, dey not tell tings."

I was so delighted and amazed at the way Katie had played into my hands, by suggesting the very plan I had meant to broach to her albeit gingerly, that I almost spoiled the whole beautiful scheme by betraying that I had meant to suggest to her the same course to which she had just advised me. But I caught my careless speech back in time, and turned an enthusiastic face toward my little maid.

"That is a splendid plan, Katie," I said sincerely. "However did you think of it?"

"Oh, I not so slow," she said loftily, then her dignity broke, and she giggled. "Me, I no beautiful, but I no doomb, neder. Und I bet you tink like dot yourself, eef you take lettle time," she added generously. "You so full oop bizness dese days you no have time tink anythings. Ven you tink dose Ticers better coom?"

Adroitly she had dropped her lofty tone and was again my humble helper asking my advice upon a detail of domestic machinery. I took her unconscious cue, and rose from my chair.

"I'll get hold of them right away," I said, "Mrs. Underwood tells me Miss Lincoln's relatives—I mean her servants—will close The Larches and leave tomorrow morning, so perhaps the Ticers can come to us tomorrow."

"Dot's goot," Katie commented, adding as I went toward the door, "Vun ting I always knew—dose Lincolns nefer dot dame's ooncle und aunt. Dey shoost pretending like in movies."

At the word "pretending" I turned hastily back from the door.

"There is something I want you to 'pretend' like the movies if the Ticers come here to help," I said.

(Copyright, 1929, Newspaper Feature Service, Inc.)

Kills Insects

Diluted with warm water and rubbed over raw meat and fish vinegar is an excellent safeguard against flies, while a little added to water in which vegetables are steeped will kill insects.

Correct Manners

By MRS. CORNELIUS BEECKMAN.

Social Significance of Letter

DEAR MRS. BEECKMAN:

When writing to a young lady is it improper for a man to use a typewriter? The letter is a personal letter. If nothing but a pencil is to be found, may it be used for a letter? JOE.

I HOPE that I can successfully urge you to do honor to your friends, men and women, by writing them on good-looking letter paper and with the correct utensils. Life is really too short—and too delightful—to make conscious compromises on such important social items. Don't you agree? Why try to make a typewritten note or a pencil written note seem correct, when you can, with a little effort, make such a pleasant thing as a note indicate your excellent taste and breeding?

Don't think that I mean to be too preachy—I mean to be just a little preachy!—but I am so enthusiastic about the glories of a well written note and of its social significance that in a million years I would not tell you that it would be correct for you to write a letter in pencil, unless I knew that you were ill or had some equally good reason for writing it. And not having a pen convenient isn't a good enough reason for being impolite.

So do let me urge you to get some good-looking letter paper, of generous size appropriate for men, and black ink—and then see what a "grand and glorious" letter you can write to her!

Inviolable Law

DEAR MRS. BEECKMAN:

In a cabaret, is it proper for a man to rise from his chair when a lady joins his table?

A READER.

IN a cabaret or ANYWHERE ELSE it is proper for a gentleman to rise when a lady joins his party.

Letter of Introduction

DEAR MRS. BEECKMAN:

Is it correct to say at the beginning of a letter—"Dear Friend:

Please allow me at this moment to introduce myself, John Smith?"

MICHAEL.

THE "Dear Friend" is not correct or in good taste, especially in such a letter, when you are introducing yourself—this proving that the person is not yet a "friend."

The second sentence would be better, I think, if it ended at "myself," for your signature would take care of your name. "Please allow me to introduce myself," and then proceed with the letter.

Ushers Necessary

DEAR MRS. BEECKMAN:

Is it permissible to have only bridesmaids at a late evening June church wedding, or must one have the usual men attendants, also?

There will, of course, be the best man and maid of honor.

SALLY.

WHEN there are bridesmaids, and when the wedding is in church, and in the evening, it is usual and, indeed, necessary to have from four to eight ushers. Otherwise, who would seat the guests?

(Copyright, 1929, Premier Syndicate, Inc.)

How to Keep Well

By DR. ROYAL S. COPELAND

Mystery Pains and Aches—Their Cause.

HEADACHE, dizziness, fainting spells, loss of sleep, rheumatic pains, indigestion, hyperacidity and endless other complaints are endured because their cause is not known to the victim. Many persons suffer from all kinds of disagreeable pains and aches, yet find nothing definite to blame for the trouble.

DR. COPELAND

If you permit the carburetor and pipes of your gasoline engine or automobile to become clogged with dirt or foreign material or the cylinders to fill with carbon, you are not surprised when the engine refuses to work. It skips, starts with a jerk, stops suddenly and may even refuse to go at all.

Liken your body for a moment to such a machine. Certainly there is no more delicate mechanism than that of the human body. Nature never intended us to misuse this machine. When we neglect to find why it does not function properly, we are neglecting an important duty.

The body wastes are carried off through the skin, the kidneys and the intestines. As soon as one or another of these functions becomes impaired there is an absorption of the toxins or poisons formed through the putrefaction of waste in the intestines.

When these toxins are formed and absorbed, the bodily resistance becomes lowered. The result is a chain of mysterious aches and pains and even serious illness.

Proper elimination by the intestines does not mean simply that the bowels move once a day. They may even move twice a day and still there may be constipation. Elimination is not complete until the bowel is left reasonably clean.

Our mode of living and the food we eat are the chief reasons for failure of elimination. Regular, systematic exercise each day, sunshine and fresh air and the proper food are the means of promoting it.

Have your meals at regular hours. Eat simple, well-cooked food. Avoid foods unduly rich in fats and starches. Add bran muffins and stewed fruits to your diet. Take two tablespoonfuls of bran daily. Sprinkle it over your cereal or dissolve it in water and drink it. Eat coarse breads, such as whole wheat and graham, with your meals.

Get plenty of fresh air and out-of-door exercise. Sleep in a well-ventilated room.

If the bowel movements are not regular take a tablespoonful of mineral oil daily. This should be swallowed when the stomach is empty—either at night, three hours after eating or a full half hour before breakfast.

Besides these simple rules, I want to sound a note of warning about the foods you should not eat until you are free from constipation. These are rich soups, gravies, stews, fried foods, heavy cheese, pastry, cakes, pies, nuts, condiments and alcoholic beverages.

You will be pleasantly surprised how many of your disagreeable feelings will pass when the wastes of the body are carried away promptly.

Answers to Health Queries

MAE S. Q.—I am a girl 16 years old, 5 feet 4 inches in height. Do you think I will grow taller?

A.—You may.

* * *

J. A. W. Q.—What causes a red and shiny nose?

A.—May be due to poor circulation, indigestion or constipation.

(Copyright, 1929, Newspaper Feature Service, Inc.)

Tomorrow's Horoscope

Saturday, October 12.

A DAY of much agitation, turmoil, confusion and moving about is the presage made from the lunar transits over the inciting planets. With the square of Mars to the moon there will be a tendency to quarrel, to be violent, impulsive and rash. Haste and tumult may defeat the prospect of an inviting opportunity for change or journey, or may militate against the making of a very desirable contract or association in connection with business or writings. The personal affiliations may not be harmonious unless the contentious spirit be subdued.

Those whose birthday it is may find the year holds excellent opportunities for new contracts, business affiliations and welcome change, but these should not be negatived by indulgence in strife, ill-governed tongue and temper or undue zeal.

A child born on this day may be clever, versatile and ingenious, and may have splendid prospects of a successful and conspicuous career if it be given early training and discipline in self-control, calmness and affability.

Who overcomes by force hath overcome by half his foe.—Milton.

The Marry-Go-Round

By HELEN ROWLAND

Golf Widows

"HAVE one of these devastating bonbons John brought me," said Mrs. Green.

* * *

HELEN ROWLAND

"John brought you!" repeated Mrs. Divot, taking a marron "Has John got a blonde in his life—or something?"

* * *

"Certainly not!" said Mrs. Green, confidently, "John doesn't think in terms of blondes; he thinks in terms of putters and mashies. He is one of the millions of tame husbands—good, kind, loyal, reliable husbands—that nobody ever hears about these days, but who still exist even in America."

* * *

"So is Bill," sighed Mrs. Divot, "I sometimes wish he were more exciting."

* * *

"Of course," agreed Mrs. Green. "There are times when every comfortably married woman sighs for a Lothario or a Lochinvar or a caveman to pep up her life—when she thinks wistfully of the days when a lover hit his lady over the head with a club, just to give her a thrill.

* * *

"But being courted by a caveman, and being married to one, are SO different!

* * *

"Before marriage, it may be thrilling to be affectionately ordered about by a big, masterful he-creature. But, after marriage, his halo soon turns into a cute little pair of horns, when he begins to bully you around the house.

* * *

"It's so romantic to be peremptorily told to put on your rubbers and keep your itty bitty feet dry, by a strong, protecting man who lifts you over the puddles. But, it's not half so thrilling to be ordered to 'Take off those fool shoes and that bare-backed dress and put on something decent and sensible!' by an overbearing husband.

* * *

"It's one thing to be able to make a great, strong, husky woman-tamer glower and mope around all evening, because he is miserably jealous every time another man glances at you. But, it's quite another thing, after you are sealed to him, to have the same woman-tamer pound on the table and tell you 'where you get off,' if he catches you dancing with 'that pie-faced electron' again.

* * *

"Doubt and uncertainty may be very exciting during courtship—but listening for an unsteady step and a key in the latch, until 2 a. m. wrecks your beauty sleep and most of your illusions, after marriage.

* * *

"Yes, dear heart, an audacious, dauntless, commanding caveman makes a picturesque and stimulating lover. But, as a daily household companion, he is about as comforting as a pet gorilla!

* * *

"Give ME a man with a little tact and a little finesse, and a lot of tenderness and unselfishness—a good, old-fashioned, TAME husband, who pays his bills, sticks to his job, loves his own wife, washes the car, and comes home every night in time for dinner!"

* * *

"And who brings his wife candy and flowers occasionally," added Mrs. Divot, "just because he WANTS to—and not as an alibi or a peace offering!"

* * *

"Yes," smiled Mrs. Green, "the he-man may be all right in novels—but for a life-companion, there is nothing so heart-satisfying as a GENTLEMAN!"

(Copyright, 1929, King Features Syn., Inc.)

The Sun-Telegraph Fifteen Cent Pattern

A PRETTY GARMENT.

This Step-in Chemise has long waist portions to which flare step-in portions are joined. A tab holds the back and front of the step-in. This model may be finished in straight or scalloped outline. Crepe de chine, radium silk, rayon, cotton crepe, batiste, dimity or voile are excellent materials for this style.

The pattern is cut in four sizes: Small, 34-36; medium, 38-40; large, 42-44; extra large, 46-48 inches bust measure. To make this attractive garment for a medium size will require two yards of 36-inch material. For shoulder straps of ribbon one yard will be required. To finish with narrow edging as illustrated in the large view will require 5½ yards.

COUPON.

This pattern will be sent on receipt of 15 cents (silver or 2c and 1c stamps). Make number, name, address, etc., plain. Send to Pattern Department, The Pittsburgh Sun-Telegraph, Pittsburgh, Pa.

No. 6609. Size.....

Name .....

Street and No .....

City ..... State .....

If Baby has COLIC

A cry in the night may be the first warning that Baby has colic. No cause for alarm if Castoria is handy! This pure vegetable preparation brings quick comfort, and can never do the slightest harm. Always keep a bottle in the house. It is the safe and sensible thing when children are ailing. Whether it's the stomach, or the little bowels; colic or constipation; or diarrhea. When tiny tongues are coated, or the breath is bad. Whenever there's need of gentle regulation. Children love the taste of Castoria, and its mildness makes it suitable for the tiniest infant, and for frequent use.

And a more liberal dose of Castoria is always better for growing children than some needlessly strong medicine meant only for adult use. Genuine Castoria always has Chas. H. Fletcher's signature on the wrapper. Prescribed by doctors!

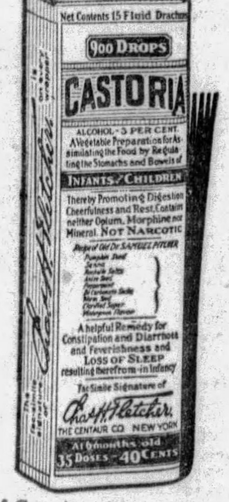

EVENING SUN-TELEGRAPH MARKETS

Reserve Buys Bills

Chicago Stocks

RESERVE BANK BIG BUYER OF PRIME BILLS

New Policy Encouraging Flow of Acceptances to Bank Cuts Rediscounting

By MERRYLE STANLEY RUKEYSER

NEW YORK, Oct. 10.—The marked easement in interest rates on brokers' loans reflects the effect of the working out of the new double edged policy of the Federal Reserve Bank of New York.

Ever since lowering the buying rate on acceptances to 5½ per cent on August 8, the Federal Reserve has become virtually the sole buyer of such prime bills. The new policy of encouraging the flow of acceptances to the bank has to some extent resulted in a curtailment in rediscounts by member banks, but has also brought some increase in reserve money. The beneficiary of this leeway is the call money market, for irrespective of strain or ease, the banks have been meeting all the requirements of their commercial customers. Customer rates, which are now up to 6 per cent for the best customers, compared to 4 and 4½ per cent two years ago, are not subject to short term fluctuations, which are more immediately reflected in the brokers' loan market. Through open market operations in the acceptance field, the Reserve Bank has been pumping additional credit into the market to be available for the seasonal commercial and agricultural peak which is near at hand. Of course, liquidation in the stock market also helped to relieve the banks of credit strain.

LOANS BIG FACTOR

The tremendous brokers' loan fund, known as loans for the account of others, is an important factor in the market. Unquestionably, investment trusts are contributing substantially to the total. The trusts obtain the funds at little expense from the investing public by selling common shares on a high price-earning ratio. Then the trusts put out the very capital which they have thus raised, and charge the public interest at rates varying between 5 per cent and 12 per cent.

Superficial observers have wondered what would happen to stock prices when and if investment trusts begin liquidating. As a matter of fact, falling stock prices and even a commercial depression would invite heavy buying by the conservatively managed investment trusts, many of which regard recent price peaks as high, and which, accordingly, have kept themselves in liquid conditon, ready to take advantage of bargains. Much of the cash, which is awaiting better investment opportunities, is lent out to brokers. Thus the bootleg loan fund constitutes a huge bet on the market between bulls who are willing to borrow to buy at prevailing prices, on the one hand, and between investors and investment institutions on the other, who believe that patience will be rewarded by cheaper prices.

In wondering what the investment trusts will be doing when security prices fall, many observers forget that the expression "investment trusts" is a loose term. It embraces all varieties of investing and speculating companies. Some have been buying willy nilly at prevailing prices and have been showing huge trading profits. Others, more conservative, have shown more modest profits, but have been building up huge cash reserves.

BONDS ALLURING

In the complex money situation, arising out of bull markets and Federal Reserve policy, bond quotations have slumped to alluring levels. The current unpopularity of bonds heightens their intrinsic cheapness. Secretary Mellon may have been somewhat premature in his advice to "buy bonds," but those who act on it can be reasonably certain of conserving their principals and getting a high rate of income. German and other Central European bonds offer strikingly high yields. With the present enormous differential between bond yields and the return on common stocks, only those who are in a position to disregard income from investments are logical common stock buyers under existing circumstances.

The quiet effort of the experts in Baden Baden to draw up the statutes for the new international bank is fraught with broad significance. Anxious to overcome American reluctance for official co-operation, the specialists are seeking means of limiting the authority of the proposed bank. In order to make the international bank the servant and not the master of existing central banks, a veto clause has been drawn. This gives any co-operating central banks the right to suspend contemplated activities of the international bank in its own territory, if they fail to meet with its approval. Fears have been expressed lest a super-bank be created, which would have the right to set the pace in discount rates and thus in a sense become the arbiter of prosperity and depression.

(Copyright, 1929, Universal Service, Inc.)

General Tank Way Earn $2.50 Share

CHICAGO, Oct. 11.—Elias Mayer, president of the General American Tank Corporation, announces that the estimated earnings for the third quarter of 1929, after Federal taxes and all other charges, will be in excess of $1,650,000, an increase of about 22 per cent over the average earnings for each of the first two quarters.

Net of $1,650,000 for the quarter would be equal to $2.50 a share on 659,293 shares of capital stock, as compared with net of $1,549,523, or $2.30 a share in the second quarter this year.

Glass Companies Face Overproduction

By GEORGE H. SNYDER.

THE plate glass industry is facing the danger of overproduction as a result of the rapid expansion of plants during the past two years. Production in the first eight months of 1929 established a new high record of 101,247,708 square feet. This compared with 86,387,098 square feet in the same period of last year.

Production for the present year is expected to be close to 150,000,000 square feet compared with 130,649,435 square feet in 1928. A high rate of demand for the automobile industry and the establishment of a higher tariff last January have materially helped the domestic market but it is doubtful if sales can be developed to take care of the additional capacity to be placed in operation by the end of the present year.

New Plants

THE plate glass factories now nearing completion will expand the country's total capacity to about 220,000,000 square feet a year. The Edward Ford Plate Glass Company is placing an addition to its plant into operation which will expand its capacity from 15,000,000 feet to 30,000,000 feet a year.

One of the greatest additions to the industry will be provided by the General Motors Corporation. Its subsidiary, the National Plate Glass Company, will have new facilities for making 24,000,000 feet of glass in operation by the end of 1929. This will replace an old factory at Ottawa, Ill., and will supplement an existing factory at that point.

Modernization Work

THESE vast additions to the industry's capacity follow extensive improvement programs made by other companies. Libby-Owens has increased its plate glass polishing facilities during the past year. The Pittsburgh Plate Glass Company is modernizing its Crystal City plant. This follows similar work at its Ford City plant costing $5,000,000. About four years ago this company installed new capacity at Creighton which contributed greatly to its output.

The Standard Plate Glass Company has remodeled its Butler plant but this has not increased the company's total capacity to any great extent since the increased production replaced abandoned operations at Springdale. It is understood, however, that Standard made more glass at Butler last month than it formerly produced at the two plants.

Depression in Industry

THE remarkable feature of the wave of expansion is that it has not followed any period of extreme prosperity or of good earnings. Quite the reverse has been true. Since the summer of 1925 the plate glass makers have had hard scratching for a living. Foreign competition resulted in price cuts of 50 per cent from the levels prevailing at the beginning of that year. The market has never recovered any of this ground.

The plate glass makers found that it was impossible to make glass at a profit by the production methods in general use a few years ago. The Ford Motor Company, the Pittsburgh Plate Glass Company and others in the industry had developed methods of producing plate glass in a continuous strip. Marked savings in costs were found to be possible by the speeding up of production and the elimination of labor. Practically all of the companies in the industry found that it would be necessary to adopt similar new processes in order to keep their operations out of the red.

In order to work economically the new methods of plate glass production must be used on a large scale. Not only did old units have to be scrapped but they had to be replaced by equipment with greater output. This has accounted for the increase in the total capacity.

There are, however, several factors which may be expected to increase the consumption of plate glass during the next few years. Men in the glass trade are looking towards these for a solution of the difficulties rising out of the antidote for low prices. These developments will be discussed in this column tomorrow.

LARGER R. K. O. NET SEEN

NEW YORK, Oct. 11. — Radio Keith Orpheum Corporation's report for the third quarter is expected to reveal earnings of a highly favorable character. It is likely that a good increase over the income experienced in the first quarter of this year and a material gain over that of the second quarter will be shown.

Results of the last quarter will contrast with substantial net losses sustained by predecessor companies in corresponding periods last year. In the three months ended June 30, 1929, net income was $22,360 after charges and taxes but before subsidiary preferred dividends.

Further indications that subsidiary companies comprising the Radio Keith Orpheum organization have definitely turned the corner from deficits to a profitable basis are evident in improvement in earning power and also the fact that the theater division of the company is now understood to be operating in black figures instead of red.

COPPER BUYING INCREASES

NEW YORK, Oct. 11.—Foreign copper buying continues in excellent volume. Including purchases yesterday by foreign users, total sales so far during the current week are understood to be between 15,000,000 and 16,000,000 pounds. The price is strong at 18.30 cents a pound c. i. f. Hamburg.

Domestic inquiry is reported as increasing. It is understood that there is yet some copper to be bought for October dates, with a considerable amount yet to be purchased for November needs. December requirements of consumers have barely been scratched, according to trade information. The price is firm at 18 cents a pound delivered, Connecticut Valley basis.

Glidden Acquires Western Company

CLEVELAND, Oct. 11. — Glidden Company has acquired the entire capital stock of the Portland Vegetable Mills Company of Oregon for cash. No new financing will be necessary. Capacity of the western plant is 750,000 gallons of edible oil and 12,000,000 pounds of cocoanut meal.

It is planned to consolidate this refining plant with Glidden's present crushing mill at Portland. Copra, or dried cocoanut, will now be shipped from the Philippine Islands direct to the docks of the company.

While the capacity of the western division is materially increased, the greater efficiency made possible will be an even more important factor in future earnings of the company.

Butler County Bond Issue Is Approved

HARRISBURG, Pa., Oct. 11. — Two bond issues totaling $73,000 were approved by the State Department of Internal Affairs.

One of $60,000 was for the Butler Township school district, Butler County, for erecting a new building, and the other of $13,000 was for the Meshoppen Borough school district, Wyoming County, for the same purpose.

NEW OFFERINGS

New security offerings today include:

City of Baltimore, Md., $4,037,000 4 per cent bonds, dated April 1, 1929, due October 1, 1933-48. Priced to yield from 4.50 to 4.30 per cent. Offered by a syndicate including White, Weld & Co., Bancamerica-Blair Corporation, Estabrook & Co. and others.

McGraw Electric Company, 76,000 shares of no par common stock. Priced at $38.50 a share. Offered by the N. W. Harris Company, H. M. Byllesby & Co. and Porter, Fox & Co.

Improvement

WILLIAM H. WOODIN

President Woodin, American Car and Foundry Company, who predicted that his company's earnings this year will be higher than those of last year. Equipment business is brisker than in 1928, he said.

THE PRODUCE MARKET

The demand for fruit and vegetables was slow today at the wholesale produce markets in Pittsburgh. There were slight changes in quotations.

The poultry market remained steady, demand fair, supply adequate as slight changes occurred in quotations.

The butter, egg and cheese markets were firm, supply fair, demand steady with some change in quotations.

Car lot supplies were nominal with 316 cars on track. Arrivals included 13 cars of apples, 5 cabbage, 2 cauliflowers, 4 cantaloupes, 4 grapefruits, 60 grapes, 1 lettuce, 2 onions, 2 oranges, 6 pears, 2 peppers, 20 potatoes, 3 prunes, 8 sweet potatoes, 3 tomatoes and 2 turnips.

HAY AND GRAIN.

Receipts.

Pennsylvania Railroad—Two cars of hay, 1 straw, 2 oats, 2 shelled corn. Baltimore and Ohio Railroad—Two cars of hay.

HAY.

Standard timothy	$20.00@20.50
No. 1 timothy	$21.50@22.00
No. 2 timothy	$17.50@18.50
No. 1 light clover mixed	$17.50@19.50
No. 1 clover mixed	nominal
No. 1 clover	nominal

STRAW.

Oat	$10.50@11.00
Wheat	$10.50@11.00

YELLOW CORN.

No. 2 shelled	$1.15@1.16
No. 3 shelled	$1.14@1.15

OATS.

No. 2 white	51@53c
No. 3 white	49@51c

PRODUCE.

Beans, hamper	$2.00@2.50
Beets, bushel	$1.00@1.25
Cabbage, crates	$3.75@5.00
Cauliflower, Cal., crates	$2.25@2.50
Do crate	$2.00@2.50
Celery, ohio, dozen	$1.00@1.50
Do crate	$8.00@9.00
Cucumbers, dozen	$2.00@4.00
Do hamper	$2.50@2.75
Grapes, 4 qt. basket	20@25c
Do 12 qt. basket	48@55c
Lettuce, Iceberg, crate	$3.50@5.50
Mushrooms, basket	$1.50@1.75
Do pound boxes	50@75c
Onions	$1.75@2.25
Do crate	$2.00@2.25
Peas, crate	$3.00@3.50
Potatoes, sack	$4.00@4.50
Do barrel, new	$5.75@6.00
Peppers, Florida, crate	75c@1.00
Radishes, dozen	18@25c
Sweet potatoes, hamper	$1.50@2.00
Spinach, bushel	75@1.00
Tomatoes, lugs, chip	25@50c
Turnips, bushel	$1.25@1.50

FRUITS.

Lemons, Cal., box	$9.50@11.00
Bananas, bunch	$3.50@4.50
Oranges, Cal., box	$4.00@7.50
Cranberries, ½-bbl	$6.50@7.00
¼-bbl	$3.50@3.75
Grapes	$1.50@2.25
Plums	$1.00@1.50
Apples, domestic bu. new	$1.75@2.50
Figs, fresh	$1.50
Apples	$3.00@3.50

BUTTER AND CHEESE.

Prints	52@52½c
Tubs	49@50c
O & P	46@47c
CHEESE.	
N Y old full cream	34@35c
Do new full cream	29@30c
Longhorns	27@28c
Impt Swiss	52@53c
Do Wiscon	43@44c
Swiss old 25-lb. ave.	35@36c
Brickstein, 5-lb. brick	26@27c
Limburger	34@35c

EGGS.

Nearby, select henney white, fresh	54@55c
Western fresh, selected	49@50c
Brown, fresh selected	45@46c
Current price	42@43c

POULTRY.

LIVE.	
Hens, Leghorns	20@25c
Do heavy	30@32c
Broilers, colored	25@30c
Do Leghorns	25@26c
Roosters, lb.	20@22c
Pigeons, pr.	45@50c
Geese, lb.	25@28c
Ducks, lb.	28@30c
HOG DRESSED.	
Hens, heavy, pounds	36@38c
Broilers	35@38c
Square, jumbo dozen	$10.00@14.50
Do com.	$4.50@7.00

GROCERIES.

ROASTED COFFEE.	
Arioza, lb.	36c
Fancy Santos, lb.	39c
Mocha, lb.	46c
FLOUR.	
Spring wheat, barrel	$8.30
Winter	$7.50
Rye	$7.20
SUGAR.	
Cane, granulated, per cwt.	$5.00
Do powdered	$6.10
RICE.	
Extra fancy head, lb.	6½@7c
Do Blue Nose, fancy, lb.	5½ @6c
BEANS.	
Navy, fancy Mich., lb.	11½c
Red Kidney	11½c
Cal lima, lb.	10c
PEAS.	
Marrowfat	8½c
Yellow split	9½c
Green split	
pound	16½c

PROVISIONS.

HAMS.	
14 to 16 lbs.	26c
12 to 14 lbs.	26c
Skinned hams, 16 to 20 lbs.	28c
Rosevale	40c
Do skinned	45c
PORK CUTS.	
Loins, 8 to 12 pounds	31c
Breakfast bacon, 8 to 12 lbs.	22c
Clear, 6 to 8 pounds	23c
LARD.	
Pure, tierces	14c
Do 1-pound prints	13c
DRY SALT MEATS.	
Bellies, 20 to 25 pounds	18c
DRY SALT SMOKED MEATS.	
Bellies, 20 to 25 pounds	18c
BEEF CUTS.	
Ribs of beef, native	28c
Short loins, native	34c
Do medium	33c
Chucks and shoulders, native	23c
Do medium	22c
Long loins, native	26c
Rounds, native	25c

Improved Net for American Int. Corp.

NEW YORK, Oct. 11.—American International Corporation reports for the quarter ended September 30 net income of $1,268,114 after charges, versus $1,176,253 in the preceding quarter and $624,039 in the 1928 quarter. Nine months net income was $3,649,593 versus $1,883,391 in the first nine months of 1928.

Net income for September quarter after expenses, interest and taxes, is equal to $1.27 a share on 999,600 capital shares versus $1,176,253, or $1.18 a share in the preceding quarter and $624,039 in the 1928 quarter, or $1.27 a share on 490,000 capital shares.

Net income of $3,649,593 for nine months ended September 30 is equal to $3.65 a share, versus $1,883,391 in the 1928 period, or $3.84 a share on capital stock then outstanding.

Honeywell Sales Show Improvement

NEW YORK, Oct. 11.—Minneapolis Honeywell Regulator Company net sales for quarter ended September 30 were $2,120,854, against 1,554,264 in the September, 1928, quarter, a gain of 36 per cent. Nine months' net sales were $4,163,686, against $2,914,074, up 43 per cent.

Sales both for the third quarter and nine months were the largest in the history of the company.

NEW YORK BOND MARKET

NEW YORK, Oct. 11.—(AP.)—Convertibles overshadowed the rejuvenated standard issues on the bond market today, making liberal gains in sympathy with the rise in stocks.

NEW YORK, Oct. 11.—(AP.)—Transactions in the most active bonds on the New York Stock Exchange today were as follows, 000 omitted in sales column (United States bonds in dollars and thirty-seconds of dollars):

UNITED STATES GOVERNMENT BONDS

Sales.		High.	Low.	Last.
51	Lib 3½s '32-47	97.13	97.11	97.13
9	Do 1st 4¼s	98.18	98.17	98.18
38	Do 4th 4¼s	98.20	98.10	98.20
1	Treas 4s '44-54	102.23	102.23	102.23
1	Do 3½s '46-56	100.30	100.30	100.30
30	Do 3½s '40-43	97.12	97.9	97.13
30	Do 3½s '43-47	97.13	97.9	97.13
10	N Y C 4½s '57	Nov 102	101½	102

CORPORATION BONDS.

Sales.		High.	Low.	Last.
135	Abr Straus 5½s '43	106½	106	106½
85	Allegh Corp 5s '49	106½	106	106½
11	Allis Chal 5s '37	99	99	99
7	Am Agr Chm 7½s	105	105	105
5	Am Chain sf db 6s	97½	97	97½
41	Am I G Ch 5½s '49	117	115½	117
57	Am Intel 5½s '39	115½	114¾	114¾
12	Am N Gas 6½s '42	87	86	86
5	Am Smelting 5s	100	99⅝	100
1	Am Sug Ref 6s	102½	102½	102½
5	Am Tel & Tel 5½s	105	104½	105
5	Do col 5s '46	101⅝	101½	101⅝
23	Do sf 5s '60	101⅜	101½	101½
5	Do cvt 4½s '39	224	220½	222¼
5	Am WW&El 6s	104½	104	104
7	Do 5s	99⅛	99	99
1	Ang Call Nitr 7s	92	95	95
6	Armn & Co Del 5½s	86½	86	86½
4	Do rcst 4½s	88⅝	88	88⅝
2	Asso Oil rct 6s	102	102	102
109	At&Sf cvt 4½s '48	159	154½	155½
24	Do gen 4s	91½	91	91⅛
1	Do adj 4s	85⅝	85⅝	85⅝
6	Do Tr S L 4s	88	88	88
2	Atlanta & Birm 4s	103	102	102
2	ACL&N col tr 4s	89	89	89
7	Atl G & W I 5s	73¾	72⅞	73¼
7	Atl Refin deb 5s	100	100	100
3	B & O rfg 4s '95	102	101⅞	102
7	Do 1st 5s	102½	102	102
6	Do rfg 5s	100	99⅞	99⅞
40	Do 5s D 2000	100¼	100	100
95	Do cvt 4½s	97	97	97
3	Do gold 4s	91¼	91¼	91½
12	Do 5s S W Div	100⅛	100⅛	100⅛
19	Bang & Aro 4s '51	82	82	82
1	Bell T Pa 1st 5sC	60	102⅝	102⅝
20	Beth Steel con 6sA	107⅛	104⅛	104⅛
9	Do con 5½s	109½	109½	109½
1	Do rfg 5s	109	109	109
1	Do p m 5s '36	99½	99⅛	99⅛
18	Bos & Me 5s '67	97	95⅞	96⅛
1	Bos & N Y Air Lin 7s	78	78	78
1	Bot Cos Mills 6½s	55	55	55
1	Bow Bilt Hot 7s '34	102	102	102
1	Bklin Ed gen 6s B	99⅝	99⅝	99⅝
11	Do gen 5s A	103	102⅛	103
32	Bklin Man Tran 6s	92½	91⅛	92
1	B R & P gen 5s	100	100	100
	Do con 4½s	189½	189½	189⅛
9	Bush Term con 5s	92	92	92
15	Can Pacific 5s '44	100⅝	100⅝	100⅝
5	Cal Gas & El 5s	99⅝	99⅝	99⅝
1	Cal Pet 5s	95	94½	94½
1	Camaguey Sug 7s	75	75	75
4	Can Nt Ry 4½s	30	99½	99⅝
18	Do 4½s '68	99	99	99
1	Can North sf 7s	109¾	109¾	109¾
13	Can Pac deb 4s	82	81¼	81¾
1	Canada South 5s	101	101	101
9	Caro C & Ohio 5s	99	99	99
10	Cent Of Ga 5½s	100⅝	100⅝	100⅝
11	Central Pac 5s	100¼	100	100¼
7	Do 1st ref 4s	89	88½	89
12	Cent RR of NJ 5s	108	107	107½
6	Certainteed 5½s	73½	73½	73½
29	Ches Corp 5s '47	97¾	97	97
1	Ches & Oh gen 4½s	95½	95⅛	95⅛
10	Do cvt 4½s '30	95	95	95
3	Chi & E Ill 5s '51	76	76	76
20	Chi G Western 4s	65	64⅜	65
20	Chi I&L gen 6s '66	105	104½	105
212	CM&StP gen 4½sE	92	90⅝	92
2	Do rfg 4s A	82¾	82¼	82¼
31	CMStP&Pac 5s '75	90¾	90	90⅜
72	Do adj 5s 2000	76½	75½	76
21	Chi & NW 5s	104⅝	104⅝	104⅝
12	Chi & N W 4½s '87	98	98	98
2	Do 4½s 2037 stp	92	92	92
11	Do gen 3½s	73¾	73¾	73½
54	Chi R&I 4½s '52	91	90	91
9	Do gen 4s	83¾	83⅜	83⅜
39	Do rfg 4s	92⅝	92½	92½
18	CStPM&O con 6s	99½	99½	99½
3	Do deb 5s	99½	99½	99½
1	Ct Hte&S E 5s	92	92	92
3	Chi U Sta 4½s A	94¼	94	94¼
15	Chile Cop 5s	97	93½	93
10	Chin Ry&Ld 7½s	85	84	85
5	CCC & St. L rfg 5s	101½	101½	101¼
2	do 4½s E '77	93	93	93
1	Cle Un Term 5½s	101¼	101¼	101¼
12	Col & So rfg 4½s	97	97	97
2	Col & E 5s 52 Asp	97¾	97¾	97¾
8	do May	98	97¾	98
8	Com In Tr 6s	93½	92	92½
38	do 5½s '49	103	102	102
9	Con Cl of Md 5s	69	69	69
14	Sn G N Y 5½s '45	104¾	104⅝	104⅝
5	Consumers Pow 5s	100⅝	100⅝	100⅝
5	Crown Will 6s	99½	99⅝	100
3	Cub C Sug db 8s	56	56	56
3	Cuba N Rys 5½s	80	80	80
2	Cuba RR rf 7½s A	98	98	98
1	Cub-Am Sug col 8s	99⅝	99⅝	99⅝
10	Con T & T 5s	99⅝	99⅝	99⅝
11	Cuy Fruit 6s '40	98½	98	98½
1	Del & Hud 7s	100⅝	100⅝	100⅝
1	do 5½s	101½	101½	101½
16	D & R G con 4s	89⅞	89⅞	89⅞
11	Do Wes gn 5s	91	90	90¼
2	Do rfg 5s	85⅝	85¼	85¼
1	Det Ed 1st&rf 6s B	107	107	107
4	Dodge Bro db 6s '40	96½	96⅓	96⅓
2	Dug Lt 4½s A '67	97	96⅞	97
4	East Cuba Sug 7½s	84½	84½	84½
9	Elkhorn Cl Cor 6½s	91	91	91
77	Erie fist con ext 7s	94¼	93½	93¼
19	Do gen lien 4s	78	77½	77½
3	Do cvt 4s A	81	80⅝	80⅝
1	Do 4s B	80	80	80
2	E & J 1st sf 6s	109½	109½	109½
1	Fed L & T 5s	93	93	93
5	Fla East Cst 5s '74	67½	67½	67½
3	Fonda J & G 4½s	32½	31⅝	32½
10	Gen Stl C 5½s '49	101½	101	101½
15	Gen P S Co 4½s	110½	110	110½
3	Gen Cable 5½s '47	97½	97½	97½
20	Gen Motor Ac 6s	101½	101	101
2	Goodrich B F 6½s	106⅝	106¼	106¼
11	Gdyr T & R 5s '57	90	90	90
1	Goth Silk Hos 8s	89⅝	89⅝	89⅝
27	Gr Tr Ry Can 7s	109½	109½	109½
2	Do 6s	104	104	104
24	Gt North Ry 7s A	109	108⅝	108⅝
7	Do 5½s B	106	106	106
12	Do gen 5½s	102	101⅝	102
5	Do gen 4½s '76 D	94⅞	94⅞	94⅞
24	Do 4½s '77 E	93½	93½	93½
10	Hud Coal 5s A '62	107⅝	107⅝	107⅝
2	Hud & Mn rfg 5s A	92	92½	93
15	Do adj inc 5s	76	76	76
16	Hum O & Ref 5½s	100½	100	100½
1	Illinois Bell Tel 5s	101⅝	101⅝	101⅝
6	Illinois Cent 5s	103	102⅝	102⅝
7	Do 4½s	96	96	96
101	IC&CSL&NO rf 5sA	101	101	101
6	Do 4½s C '63	93	93	93
2	Ind Limestone 6s'41	79	79	79
1	Ind Nat'l&Oil 5s	101¼	101¼	101¼
3	Indiana Steel 5s	104⅝	104⅜	104⅝
44	Inland St 4½sA'78	91	90⅝	91
3	Int R Transit 7s	88	88	88
8	Do rfg 5s	65½	65	65½
12	Do rfg 5s sta	65	64¾	65
6	Int Cement 5s '48	95½	94⅝	95¼
1	Int G Nor adj 6s	86	86	86
2	Do 5s 56	103	102½	103
2	Do 5s '56 C	91	91	91
43	Int Match 5s '47	95	94½	95
12	Int Paper rfg 6sA	90½	90	90½
3	Do cvt 5s A	92	91½	92
1	Int Rys C Am 6s	95½	95½	95½
225	Int T&T cvt5½s'39	201½	198⅝	199
60	Do deb 4½s '52	92½	91½	92⅛
4	Iowa Cent rfg 4s	11	11	11
2	KC Fts&Mem 4s	92½	92½	92½
5	K C Term 1st 4s	88½	88½	88½
3	Kansas Gas&El 6s	103⅝	103⅝	103⅝
10	Keith BF 6s A	82½	82	82
2	Kings Co Lt 6½s	112	112	112
10	LacGasof StL 5½s	102½	102½	102½
6	LS&MS gld 4s '31	97½	97½	97½
29	LautenNitra 6s '54	98	97½	97½
2	Leh C & N 4½s	94	94	94
2	Do 5s 2003	103	103	103
2	LehighVal 5s 2003	94	94	94
1	Liggett&Meyers 5s	117¾	117¾	117¾
1	Lorw'sfnc6s ww '41	107	106½	107
1	Lorillrd Co 5½s '37	87½	87½	87½
1	Louis&Nsol tr 5s '31	99	99	99
6	ManatiSug 4½s '42	81¾	81¾	81¾
3	McC E Rock 6s '34	100½	100½	100½
8	Midvale Stl cvt 5s	99	98¾	98¾
4	M ER&L 1st5s'61B	97¾	97¾	97¾
1	M & S L con 5s '34	44	44	44
2	Do 1st rfg 4s	20¾	20⅝	20⅝
4	MSP&SSM 1st rfg 4½s	99½	99	99
6	M K & Tp r In 5sA	97¾	97¾	97¾
41	Do 4½s '78 D	92	92	92
1	Do pr lin 4s B	80½	80½	80½
22	Mo Pac cvt5½s'49A	116	114¾	114¾
2	Do rfg 5s '65 A	98	98	98
30	Do '77 F	97½	96½	97½
24	Do '78 G	96¾	96½	96¾
44	Do gen 4s	72½	72	72½
25	Mont Pow 5s D 62	97	97	97
1	Montr Tr col 5s 41	94½	94½	94½
2	Morris Co 1st 4½s	79¾	79¾	79¾
65	Nat Dairy 6½s '48	96½	96	96½
5	Nat Rad 6½s '47	38	38	38
4	N R Mex 4½s57asd	8½	8½	8½
5	National Tube 5s	104¾	104¾	104¾
1	N E T&T gen4½sB	96½	96½	96½
1	NOP Svc 5s '55 B	83½	83½	83½
9	NYC&HR rf&im 5s	103	103	103
68	Do deb 6s '34	96½	95⅞	96⅛
1	Do rfg 3½s	77⅞	77⅞	77⅞
37	NYC&StL 6s	101½	101¼	101½
9	Do 5½s A	103½	103½	103½
135	Do deb 4s	97¼	97¼	97¼
3	N Y Dock 5s '38	77	77	77
1	Do 4s	80½	80½	80½
2	NY Edison rfg 6½s	111¾	111	111
41	Do 5s'44	101⅝	101⅝	101½
20	NYNH&H cvt 6s'48	130	129	129
6	Do 1st-rfg 4½s'67	87¾	87¾	87¾
5	Do deb 4s'56	78⅝	78½	78⅝
2	Do deb 5½s'47	74½	74½	74½
2	NYO&W 1st rfg 4s	63	63	63
2	Do gen 4s	52½	52½	52½
1	NY Ry inc 6s'65	9	9	9
5	NY State Rys 4½s	25	25	25
3	NY&SW gen 5s	70	70	70
8	NY Tel rfg 5s'41	105½	105	105½
3	NY Trap Rock 6s'46	95½	95½	95½
32	NYW&Bost 4½s	83	82¾	83
6	NL&GPow 5s'55A	100⅝	100⅝	100⅝
4	Norf&West divl 4s	91½	91½	91½
1	No Am Cem 6½s'40	56⅝	56⅝	56⅝
96	No Am Edi 5½s'63	100	99½	100
1	Do 5s'57	99¾	99¾	99¾
7	Nor Pac 6s B	111	111	111
15	Do 4½s	92⅝	92⅜	92⅜
1	Do pr lien 4s	85	85	85
12	Do gen 3s	63	62⅜	63
1	Ohio P Svc 7s	109⅞	109⅞	109⅞
2	Old B C Corp 6s	83⅜	83⅜	83⅜
2	Ore Sh L gtd 5s	102½	102½	102½
17	Do rfg 4s	99⅝	99½	99⅝
11	Ore W R&N 4s	85⅝	85⅝	85⅝
1	Pac Cast 1st 5s	68½	68½	68½
24	Pac G&Elec 5s	100½	100½	100½
1	Pac T & T 5s '37	100½	100½	100½

EVENING SUN-TELEGRAPH MARKETS

Stocks Go Higher — *Local Market Quiet*

STOCKS CLIMB ON TO HIGHER LEVELS

Easier Credit, Bullish Copper Figures, Reserve Loan Cut Help Market

NEW YORK, Oct. 11.—(AP.)—Easier credit conditions and the publication of bullish copper statistics stimulated the further recovery of prices in today's stock market. Wall street also was inclined to take an optimistic view of the decline of $91,000,000 in Federal Reserve brokers' loans, although the drop was much smaller than generally expected.

While buying orders were distributed over a fairly broad list, with gains in the active issues ranging from 1 to 12 points, chief bullish demonstrations centered in a select list of specialties in which favorable developments are believed to be pending.

RALLY AFTER DROP

A wave of selling swept over the market around mid-day, and prices of several of the leaders yielded rather easily but snapped back again as soon as pressure was lifted. An assortment of specialties dropped 3 to 11 points below last night's final quotations.

Call money renewed at 6 per cent and dropped to 5 for the third consecutive day. Time money also was noticeably easier, being quoted at 8 to 8¼ per cent. No change was announced in the Chicago Federal Reserve Bank rate.

In an apparent effort to force a further reduction in brokers' loans, some of the large commission houses are reported to have further increased margin requirements, which already are the highest in recent history. Failure of many traders to heed recent suggestions to lighten committments on the current rally is believed to have prompted this action.

AUBURN GAIN LARGE

Auburn Auto ran up 29 points. Otis Elevator, the American Tobacco issues and Foster Wheeler preferred advanced 10 to 20 points to new highs. Other stocks to attain new peak prices were U. S. Industrial Alcohol, Western Union, Air Reduction and Anchor Cap. Johns-Manville, General Electric, Norfolk & Western, Union Pacific, Lackawanna, American Water Works, Columbia Gas and United Fruit sold 5 to 9 points higher, and Radio ran up more than 4 in heavy trading.

Commercial Solvents dropped 11 points, Standard Gas and Electric 8, National Biscuit 7, J. I. Case 6 and Eastman Kodak 4. Columbian Carbon ran up 8 points to 333¾ and then slumped to 320.

CHICAGO BOARD

CHICAGO, Oct. 11.—Wheat scored price gains today after initial downturns associated with Liverpool quotations lower than expected. Reports at hand said the wheat crop in the far north of Argentina was a failure, and that indications pointed to good export business overnight in wheat from North America. Opening at the same as yesterday's finish to ⅜c off, Chicago wheat later showed advances all around. Corn and oats developed firmness likewise, with corn starting unchanged to ¼c lower, but afterward turning upgrade. Provisions were easy.

Persistent unfavorable crop reports from Argentina, including an assertion that wheat in the far north portion of that country was an outright failure, attracted much notice today among wheat traders here and tended to bring about price rallies. In this connection, statements were current that Argentine government figures did not take into account any acreage abandoned because of crop damage and that adverse field advices continued from Cordoba and Central and Southern Santa Fe, as well as Southern Buenos Aires and the south half of Pampas.

On the other hand, numerous wheat traders bearishly inclined put stress on moisture reports from Canada and from domestic spring wheat territory. Considerable emphasis also was given to unexpected large shipments from Argentina, 4,720,000 bushels this week against 2,077,000 bushels for the corresponding time last year.

The following quotations on the Chicago Board of Trade are reported by A. E. Masten & Co.:

	Open.	High.	Low.	Close.	Yesterday.
WHEAT—					
May....	1 45½	1 46⅝	1 45⅛	1 46⅛	1 45⅝
Dec....	1 35	1 35⅜	1 34⅞	1 35⅜	1 35
May....	1 02¼	1 02½	1 01⅞	1 02¼	1 02⅜
CORN—					
Dec....	94¾	95¼	94¼	94⅞	95
May....	56	56⅛	55⅜	56	56¼
OATS—					
Dec....	51⅜	51⅝	51⅜	51⅝	51⅞
RYE—					
Dec....	1 07⅞	1 08⅜	1 07⅛	1 08⅜	1 07⅞
LARD—					
Jan....	11 62	11 62	11 52	11 60	11 62

Coffee Futures Collapse Again

NEW YORK, Oct. 11.—(AP.)—Coffee futures again tumbled about 2 cents a pound on the New York Coffee and Sugar Exchange today, repeating yesterday's collapse. This is the maximum fluctuation which the exchange rules permit in a single session. The weakness in the New York market is in response to a collapse of the Brazilian primary markets. Santos coffee for December delivery reached 16.65 cents a pound, the lowest of the year.

Gen. Motors Radio Corp. Asks Charter

NEW YORK, Oct. 11.—The General Motors Radio Corporation has filed a charter with the secretary of state at Dover, Del., showing authorized capitalization of $10,000,000 of preferred stock and 1,000,000 shares of common stock. General Motors has recently arranged to license patents from Radio Corporation of America.

NEW YORK CLOSE WITH NET CHANGES

FRIDAY, OCTOBER 11, 1929

Div.	STOCKS	Open	High	Low	Close	Chge.
	—A—					
	Abitibi P & P	53½	54⅞	53¼	54⅝	+ ¼
2	Adams Millis	30½	30½	30½	30½	+1¼
	Advance Ru	24	24	24	24	+1¾
	Do pref...	34½	34½	34½	34½	+ ½
	Ahumada Ld	1⅜	1⅜	1⅜	1⅜	+ ⅛
3	Air Reductn	219¾	220⅞	215	216	−1¾
2.50	Airway Elec	35¼	36	35¼	36	+ ½
	Ajax Rubber	3⅝	3⅝	3½	3½	− ⅛
	Alaska Jun..	7⅝	8	7½	7½	0
	Alb P W Pap	14⅝	14⅝	14½	14⅝	......
	Alleghany C	48¼	48½	47½	47½	− ½
5.50	Do pfd ww	111½	111½	111½	111½	+ ½
6	All Ch & Dye*	315½	320	315½	317	−2
7	Do pref..	122¼	122½	122¼	122½	......
7	Allis-Chal ..	66	67	65	65	−1½
2	Amerada Cor	27⅝	27⅝	27	27⅝	+ ⅛
	Am Ag Chem	9¼	9¾	9¼	9¾	+ ⅛
3B	Am Bnk Note	155	156	151	151	−2¼
	Am Beet Sug	14	14	14	14	0
	Am Bosch M	63	65½	63	64⅞	− ¼
2.40	Am Br S Fdy	55½	56	55½	55½	0
	Am Br Rev	18⅛	18⅜	18	18	− ½
4B	Amer Can...	181	181½	177½	177¾	−3¼
6	Am Car & F	96⅝	96⅝	95⅝	95⅝	− ⅞
	Am Chain...	......	......	......	......	......
7	Do pref...	95	95	95	95	0
3	Am Chicle...	65½	65½	64	64	−2½
1.60A	Am Com Alc	48	48⅜	47½	47⅞	+ ⅜
2	Am En Tile	28	28	28	28	......
	Am Eur Sec.	79½	79½	79½	79½	+ ½
	Am For Pow	174	175¼	168⅛	171	−2½
7	Do pref...	105½	105½	105½	105½	......
7	Do 2d pref	99½	99½	99⅛	99¼	+1¼
	Am Hide & L	7¾	7¾	7¾	7¾	......
	Do pref...	51¾	51⅞	51¼	51⅞	− ⅛
1	Am Haw Stm	32¾	32¾	32	32	−1
3.60	Am Home Pr	64	64	64	64	0
3B	Am Ice Sec..	45¼	45⅝	44¾	45⅝	+ ⅛
2A	Am Internat.	88	88¾	85½	86¾	− ¼
	Am La Fran.	4¼	4¼	3¾	3¾	......
3	Am Locomot	117½	118	117	118	+1
7	Do pref ..	115	115	115	115	......
5	Am Mch Fdy	269	269	265	265	−3
3	Am Metal..	69⅞	70½	68¼	69¼	− ½
6	Do 6% pref	126¼	126¼	126¼	126¼	......
	Am Piano...	8¼	8¼	8¼	8¼	+ ¼
1A	Am Pow & L	145½	145½	141	141	−1¾
5	Do 5% pf st	81	82	81	82	+1
6	Do 6% pref	101½	102	101½	102	0
1.60	Am Rad-St S	47¾	48	47⅛	47⅛	− ⅛
	Am Republics	38⅜	40½	38⅜	40½	−1¼
2A	Am Rolling.	138¾	143	138¾	139⅛	+ ⅜
5B	Am Saf Raz	67	70	67	70	+3¼
2	Am Seating.	35⅛	36⅞	35	35¼	+ ¼
3	Am Shipbldg	94½	94½	94½	94½	......
4	Am Sm & Re*	115½	116¼	114¾	114¾	− ¼
7	Do pref...	135½	135½	135½	135½	− ⅛
3	Am Steel Fd	57⅞	58⅜	57⅛	57⅝	− ⅛
7	Do pref...	111⅛	111⅛	111⅛	111⅛	+ ⅛
3	Am Stores...	66	66	65½	65¾	+ ¼
5	Am Sugar..	77	77⅞	76⅛	76⅞	− ⅛
7	Do pref...	102⅛	104	102⅛	104	+1⅞
9	Am Tel & Tel	302¼	305½	300¾	301	− 1
8	Am Tobacco	210	228	210	222	+10½
8	Do B......	209¾	227	209¾	223¾	+14½
8	Am Type Fd	170½	170½	170½	170½	+ ½
1A	Am Wat Wks	181½	181½	176½	176½	0
	Am Woolen.	15½	15½	15½	15½	− ½
	Do pref...	34½	35	34¼	35	0
	Am Writ Pap	......	......	......	......	......
	Do ctfs....	13⅜	13⅜	13⅜	13⅜	......
	Am Zinc & L	19	19	18¾	18¾	− ¼
7	Anacond Cop*	118¾	119¼	116	116¼	−2¼
3	Anacon W&C*	78½	80	78½	80	+1
2.40	Anchor Cap.	77⅞	79¾	76½	78½	+2
3	Andes Cop..*	51	53⅛	52	53⅛	+ ⅜
2	Arch Dan M.	45¼	45⅝	44½	45	− ⅛
	Arm of Ill A	10¼	10⅜	10¼	10¼	+ ⅛
	Arm of Ill B	5¾	5¾	5¾	5¾	0
7	Arm of Ill pf	71½	71½	70¼	71½	− ½
	Arnold Const	25¾	25¾	25½	25½	0
2	Art Loom....	22	22	22	22	......
4	Assoc Ap Ind	48	48¾	48	48¾	+1¼
2.50	Assoc Dry G*	51¼	51¾	51⅛	51¾	+ ⅛
6	Do 1st pref	90	90	90	90	......
7	Do 2d pref	90	90	90	90	......
2	Assoc Oil....	44½	44½	44½	44⅝	− ⅞
10	Atch T & S F	286¾	286¾	284½	286⅝	− ¾
5	Do pref..	102	102	102	102	......
10B	Atl Coast L.	187	187	187	187	......
	Atl G & W I	86½	86½	82½	82½	−2½
2B	Atlantic Ref.	58⅞	58⅞	57¾	57¾	− ½
4	Atlas Powder	187⅞	187⅞	135	135	− 1
4A	Auburn Auto	409½	434	409½	428	+23
	Auto Sales...	29	29⅛	28	29	0
3	Auto S Raz A	43	43	43	43	+ ½
	Aviation C...	11⅝	12	11⅝	11¾	0
	—B—					
7	Baldwin Loc.	......	......	......	......	......
	Do new wi	56⅝	57	56⅝	57	+ ½
7	Do pref..	118	118	118	118	......
7	Balt & Ohio.*	133	134¾	132¾	133⅝	−1⅛
4	Do pref..*	78	79	78	79	+ ⅛
3.50	Bangor & Ar	82¾	84¼	82¾	84⅛	+1⅛
2.25B	Barnsdal Co.	33⅝	34	33⅝	33¾	− ¼
2	Bayuk Bros.	33	33	33	33	−2
	Beacon Oil..	28¼	29	28¼	29	+ ⅝
4	Beat Cream.	124½	126½	124½	126½	+ 3
	Belding Hwy	9¼	9¼	9¼	9¼	0
2	Bendix Aviat	67⅛	68⅜	66½	66½	−1
3	Best & Co...	58	59¼	58	58¾	+ ¼
6	Beth Steel..	120	120⅞	119⅛	120⅛	+ ⅜
7	Do 7% pref	125⅝	125⅝	125½	125½	− ⅜
	Do rights.	8¼	8½	8	8⅛	0
	Bloomingdale	52	52	52	52	......
5B	Bohn Alum..	112¾	112¾	111	111¾	−1¼
	Booth Fish..	5½	5½	5½	5½	......
3	Borden Co...	90	91¼	89	89¼	− ¼
4	Borg Warner	61	61¾	59½	59½	− ½
	Boston & Me	139	140	139	140	+5
	Briggs Mfg.	24⅛	24¼	23¾	23¾	− ⅛
4.50B	Brist Myers.	125	125	125	125	0
3	Brkwy Mot T	30¾	30¾	29¼	29¼	−1½
4	Bkln Manhat	62¾	62⅞	62¾	62¾	0
6	Do pref...	81	81	81	81	0
5	Bkln Un Gas	224	225	220	220	−2
	Brok & Quen	9⅝	9⅝	9⅝	9⅝	......
3	Brunswk BC	38½	38½	38⅜	38½	+ ¼
	Brunswick T	17¾	17¾	17¾	17¾	+1¾
1	Bucy & Erie	30¼	30¼	30⅛	30⅛	− ⅛
2.50	Do CV pref	40	40⅛	40	40⅛	0
2B	Bullard Co..	51	52½	51	52½	+1⅞
	Burns Bros..	......	......	......	......	......
8	Do A......	102	102	102	102	......
	Do B......	31⅛	31⅛	31⅛	31⅛	......
.80	Burghs Ad M	93½	93⅛	91⅛	92	0
2A	Bush Termnl	60	60⅜	59¼	59¼	− ¾
7	Do deb....	102⅛	102⅛	102⅛	102⅛	......
	Butte C & Z	3⅞	3⅞	3⅞	3⅞	− ⅛
	Byers (A M)	168	169⅝	165½	167⅞	− ⅝
1	By-Products.	45⅛	45½	44	44¼	0
	—C—					
4	Calif Packng	79	80¾	79	79½	0
	Callahn Z&L	2	2	1¾	1¾	+ ⅛
10	Calu & Ariz.	128⅜	128⅜	128⅜	128⅜	−1⅝
4	Calu & Hecla	42⅞	42⅞	42¼	42½	0
5	Can D G Ale	86⅝	87	86⅛	87	+ ½
10	Canada Pac.	220	220½	218	218½	− ⅞
2.80	Cannon Mills	43⅛	43½	43⅛	43½	+ ½
6	Case Thr Mat	290	290	290	290	−6
3	Celotex Co..	54½	54½	54½	54½	− ¾
1.50	Cen Aguirrie	32⅝	34	32⅝	34	+2
2	Cen Alloy Stl	57⅞	58⅞	57⅞	58¼	+ ½
	Centry Rib M	7	7	7	7	0
6	Cerro De Pas	92½	92¾	92	92	+ ¼
	Certain-Teed	25¼	25¾	24¾	24¾	−1¼
	Check Cab...	68	68	67½	67½	+ ⅜
3	Chesapke Crp	81	81¼	80⅜	80⅜	+ ⅜
10	Ches & Ohio	263	264	262¼	263	+ ½
	Chic & Alton	6⅞	6⅞	6⅞	6⅞	+ ⅛
	Do pref...	8⅛	8⅜	8½	8½	− ⅜
	Chic & E Ill	29	29	29	29	......
	Do pref...	54½	56⅞	54½	56⅞	......
	Chi Gt Wstn	16	17¼	16	17⅛	+1
	Do pref...	51¾	54⅝	51¾	54½	+2⅝
	Ch M & St P	38	38⅞	38	38⅞	+ ⅝
	Do pref...	60	60⅜	59½	59⅞	+ ⅛
4	Chic & N W	98¾	99⅝	98¾	99½	+ ½
	Chi Pne Tool	44⅞	44⅞	43¼	43¼	−1⅝
3.50	Do pref...	57½	58	57½	58	+ ½
7	Chi R I & P	135½	135½	135	135	0
6	Do 6% pref	101¼	101¼	101¼	101¼	+ ¼
3	Chic Yel Cab	29⅞	29⅞	29⅞	29⅞	+ ¾
3	Chick Cot Oil	34	34	34	34	......
2.40	Childs Co....	72⅝	73½	72	72	− ⅞
3	Chrysler Mot	57	57⅞	54	54⅛	−3⅜
3.60	City Ice & F	55⅝	55⅝	55⅛	55⅝	+ ¼
1	City Stores..	16	16⅝	14	14⅞	−1⅛
5	Cluett Peaby	47¾	47¾	46	46	−1½
4	Coca Cola...	145	145	144	145	0
	Do A	48	48	47¼	47¼	− ¼
	Collins & Aik	37¼	38	36⅝	36⅝	− ½
	Col Fuel & I	63⅞	63⅞	63	63	− ⅛
3	Col & Southn	......	......	......	......	......
4	Do 1st pref	67	67	67	67	......
4.75B	Columb Carb.	333¾	333¾	309¾	321	−14⅛
2	Col Gas & El	130	133⅜	130	131¾	+3¾
6	Do pref...	108	108	108	108	+ ⅛
1.15	Col Graphone	49⅝	54⅝	49⅞	54⅝	+4⅛
2	Comm Credit	48¾	48¾	47¾	48⅛	−1½
3	Do A	47¼	47¼	47¼	47¼	− ½
	Do pref...	25	25	25	25	0
1.75	Do pref B.	26¼	26¼	26	26	......
6.50	Do 1st pref	93	93	93	93	......
4A	Comm Inv T	194	195	194	195	+1
6.50	Do 6½% pf	92¾	92¾	92¾	92¾	......
8	Comm Solv	652	652	650	650	−11
2	Conde Nast P	60	60	60	60	......
	Congoleum	24⅝	24⅝	24⅝	24⅝	+ ⅛
6.25B	Congress Cig	67½	67½	67½	67½	− ½
	Conley Tin Fl	⅝	⅝	⅝	⅝	0
7	Cons Cigars	60½	60½	60½	60½	0
2	Consol Film.	22⅝	23⅝	22⅝	23½	+ ⅞
2	Do pref...	25	25½	24¼	24¼	+ ⅛
3	Consol Gas..	159¾	161⅞	158⅜	158⅜	0
5	Do pref...	98¼	98½	98	98	− ¼
6	ConRRofC pf	55	55¼	55	55¼	+ ¾
	Cons Textile	2¼	2¼	2¼	2¼	0
1.20	Container A.	19½	20⅝	19½	20¼	+1¼
.60	Do B......	8	8¼	8	8¼	+ ¼
	Cont Bak A.	69⅞	70½	69⅞	70	+ ⅛
	Do B......	11⅛	11⅛	11	11	+ ⅛
8	Do pref..	94	96	94	96	+ 3
1.20	Cont Bank..	59½	59¾	58¾	59⅜	− ⅝
2.50	Cont Can...	87⅛	87⅞	86	86½	− ½
2	Cont Insur.	98⅝	100½	98⅝	99¼	+1¼
.80	Cont Motors	12⅜	12⅜	11⅞	11⅞	− ⅛
	Cont Oil Co.	35	35½	34¼	34¼	− ¾
3.50B	Corn Prod...	120⅝	121¾	120	121⅜	+2⅝
2A	Coty Inc....	49⅛	49¼	48	48¾	− ⅜
1	Crosley Rad	88	88	88	88	+ ½
1	Crown Cork.	71¼	72½	71	72	0
5	Crucible Stl.	105⅞	106¼	105⅜	106	+ ¾
	Cuba C Sug.	1¼	1¼	1¼	1¼	− ⅛
	Cuba Co.....	16	16	16	16	+ ½
	Cub Am Sug	11¾	11⅞	11½	11⅞	+ ¼
4	Cudahy Pkg.	48⅝	48⅝	48¼	48½	+ ⅜
6.50B	Curtis Pub.	130½	130¾	129½	130¾	+ ¾
	Curtis Wght	18	18	17⅜	17⅞	− ¾
	Do A......	29	29	28½	28⅝	+ ⅛
	Cuyamel Frt	114¼	117½	114¼	117¼	+4
	—D—					
	Davison Che	53⅛	55	53⅛	54	+1
1.59H	Debenhm Sec	31⅛	31⅛	30⅜	30⅜	− ⅛
9	Del & Hud.	199⅝	203½	199⅝	202¾	+3
7B	Del L & W..	162⅞	167¾	162⅞	166½	+4⅝
	Den R G pref	66	66	66	66	......
8	Det Edison..	355	355	355	355	−10
1	Dome Mines.	8¾	8¾	8¾	8¼	0
1.20	Domin Stores	34½	34⅞	33	34	−1
4	Drug Incorp	111⅛	113	111¼	113	+2½
4A	Dunhill Inter	51	54½	51	54½	+3⅜
1	Duplan Silk	19⅝	19⅝	19⅝	19⅝	......
4.50B	Du Pont D N	191¾	195	189⅛	189⅛	−2⅛
6	Do deb....	115⅝	116¼	115⅝	116¼	......
	—E—					
8B	Eastman K..	248½	251⅞	242	244	−8
3	Eaton Axle..	54⅞	55½	54⅞	55½	+ ½
2.50	Eitingon Sch	24	24	24	24	......
6	Elec Auto Lt	140	141⅞	140	140	0
	Elec Boat...	8	8	8	8	+ ⅝
1	El Pow & Lt*	71½	72⅛	70½	72⅛	+ ⅞
5	Elec Sto Bat	99⅞	100⅝	98¾	98¾	0
	Elkhorn Fuel	4	4	4	4	......
1A	Engve Pub S	68⅞	69¾	68	68	− ⅞
5	Do pref...	108	108	108	108	− ¼
2.50	Equit Office.	38⅞	39	38⅞	39	0
	Erie R R....	85	85	83⅞	84⅛	− ⅛
4	Do 1st pref	64	64⅞	64	64⅞	+1⅜
4	Do 2nd pref	62	62½	61¾	61¾	+ ¼
2½A	Evans Auto L	41½	43	41½	42¼	+ ¾
	—F—					
3	Fairbks Mrse	46½	46½	46½	46½	− ½
1.50	Fed Lt & Tr	95	96¼	95	96	+5
.80	Fed Motor...	12½	12½	12½	12½	− ⅛
2.40	Fed Wat Ser.	48⅝	50	48⅛	50	+2
2	Fid Ph F Ins	111	112	111	111½	+1
1.50	First Nat Str	86¼	88	85½	88	+1½
	Fisk Rubber	7⅝	7¾	7½	7¾	− ⅛
	Do 1st pref	36	38	35⅛	35⅛	−1
	Do1st pfCV	36⅜	36⅜	36⅜	36⅜	− ⅛
3B	Follansbe Br	74⅛	74⅛	74⅛	74⅛	− ⅜
	Fostr Wheel	90⅜	94	90⅛	90⅛	+1⅞
	Foundation	40	41	40	41	......
4	Fox Film A	97⅞	101	97⅞	100½	+3⅝
4	Freeport Tex	45½	45½	44⅜	44⅝	− ⅜
	—G—					
5	Gamewell ..	78⅞	78⅞	77¾	77¾	−1¼
	Gardner Mot.	8¼	8½	8⅛	8¼	0
4A	Gen Am T C	122	123⅜	121	121⅛	− ⅞
	Gen Asphalt.	85	85⅜	84	85	− ⅛
5	Do pref...	125¼	125¼	125¼	125¼	+ ¼
	Gen Cable...	53	54	52⅞	53	+ ⅛
4	Do A......	107¾	107¾	105¼	105¼	+ ¼
4	Gen Cigars..	66¼	67	66	67	− ½
5B	Gen Electric	374¾	379½	370	373	− ½
.60	Do special	11⅛	11⅛	11⅛	11⅛	0
3	Gen Foods...	64	64⅞	63⅞	64½	− ¼
2B	Gen G & El A	101½	101⅝	99⅞	100¼	−1½
3.50B	Gen Mills ...	71½	71¼	70½	71¼	− ¾
6	Do pref...	91	91	91	91	0
3.30B	Gen Motors..	66½	67½	64⅜	64⅝	−1⅝
7	Do 7% pref	122⅝	122⅝	122⅝	122⅝	+ ⅜
4	Gen O Adv A	45	45	45	45	+ ¼
2	Do ctfs....	30¼	31⅛	30¼	31⅛	+1¼
	Gen Pub Serv	73⅛	74⅛	72⅛	74	− ⅝
5	Gen Ry Sig..	111⅝	114⅜	111½	113	+2⅛
4B	Gen Refrac..	83	83	82¾	82¾	+ ¾
5	Gillette S Ra	139¾	139¾	138	138⅛	− ⅜
	Gimbel Bros.	33	35½	33	34⅝	+1⅛
2A	Glidden Co..	54⅝	55	54	54¼	− ⅛
	Gobel Incorp	26⅜	27	25⅞	26	− ½
2.50	Gold Dust...	64	66¼	63⅞	66¼	+2¼
4	Goodrich B F	70⅞	70⅞	69⅝	70	+1⅛
5	Goodyr T&R.	104⅞	105	102⅜	103	− ¾
7	Do 1st pref	99¾	99¾	99¾	99¾	− ⅛
2.50	Goth Slk Hos	30⅛	33½	30	33½	+ ½
	Gould Cplr A	10	10⅜	10	10¼	+ ¼
	Graham Pge.	16½	17½	16½	17¼	+ ¼
3	Granby Cop.	87⅞	87⅞	86	86	− ½
1	Grand Stores*	80½	81	80½	81	......
5	Granite C Stl	55½	56	55	56	+1
1	Grant Co....	132	136½	132	134½	......
1.25	Gt No Ore ctf	31⅞	31⅞	31⅛	31⅛	− ⅛
5	Gt Northn pf	116½	117	116	116	− ½
5	Do pfd ctfs	114	114¾	114	114	+ ½
2.80	Gt Wstn Sug	36¾	37¼	36⅛	37¼	+ ¼
3	Grisby Grun	66⅝	66⅝	65⅛	66	− ½
	Gulf Mobile..	43	44¼	43	44¼	+2¼
4	Gulf States S	71¼	72¾	71¼	72	+ ½
	—H—					
	Hahn Dept S	30	31½	29½	30¾	+ ¾
6.50	Do pref....	89½	91⅛	88⅞	91⅛	+2½
2	Harb Walk R	69	69	69	69	......
2	Hartman A..	29⅝	29⅝	29⅝	29⅝	0
1.20	Do B......	29	29¼	28½	28½	− ¼
3J	Hayes Body.	21⅛	21⅛	20½	21½	− ⅛
	Hershey Ch..	134½	137⅛	132¾	136½	+3½
4	Do pref...	133⅛	138	133¼	137½	+4½
	Hoe & Co...	26¾	26¾	26½	26½	......
	Hollindr&Son.	19½	19½	19½	19½	0
1.50	Houdle Her B	43⅛	44	43	43	− ⅝
	House Fince	......	......	......	......	......
3.10B	Do pref...	50½	50⅝	50½	50¾	......
	Houston Oil.	91½	93½	90⅛	90⅛	−1⅝
4.50B	Howe Sound.	61	61½	60½	60½	− ⅜
2.50	Hud & Man.	55⅛	56¼	55⅛	55½	+ ¼
5	Do pref...	77	77	77	77	......
5	Hudson Mot.	76⅝	77½	75⅛	75⅛	−1⅝
2A	Hupp Motor.	42	42¼	41½	41½	− ⅝
	—I—					
7	Ill Central...	139¾	139¾	139¾	139¾	......
2	Indpdt O & G	31	31	30⅜	31	− ⅜
	Indian Mtcle.	8½	8½	8⅛	8½	− ¼
	Indian Ref..	43½	43⅝	43	43¼	0
	Do ctfs....	41¾	42¼	41¾	42¼	− ⅜
	Indust Rayon	81	85¾	81	85¾	+3¾
6.25B	Ingersol Rnd	216	216	215	215	−6
3.50	Inland Steel.	100	100	100	100	−1
4	Inspirat Cop.	43¾	44	42⅜	42⅝	− ½
	Interb Rap T	31	31⅜	31	31⅜	......
	Intercnt Rub	9⅜	9⅜	9⅜	9⅜	+ ⅛
	Intern Ag Ch	7	7	7	7	......
6	Intern Bus M	242¼	244¼	242¼	243	+1⅛
4	Internat Cem	63½	63½	63½	63½	− ½
2	Inter Combus	36	36⅜	34⅞	35½	+ ¼
2.50	Intern Harv	113	115⅝	113	113½	+1¼
2J	Int Hydro El	56	56½	55¾	55⅝	+ ¼
3.20	Inter Match pf	79	82	79	81½	+3¾
1	Inter Nickel.	55½	55½	54¼	54¾	0
2.40	Intern Paper	......	......	......	......	......
2.40	Do A......	36⅜	37⅞	36	37	+ ¼
	Do B......	27⅜	28⅞	27½	28	+ ⅞
	Do C......	22½	23¼	22¼	23	+ ⅝
7	Do pf new	90⅛	92	90⅛	91¼	+1¼
2.50	Inter Pr Ink	67	67½	67	67½	+ ⅞
	IntRy ofCAm	40⅛	40⅛	40⅛	40⅛	......
5	Do pref...	69⅞	70	69⅞	70	+1⅛
2.50	Int Shoe....	73	73⅞	72¾	73	0
2	Intern T & T	132	133	130⅛	130⅜	− ⅞
2	Interste D S	53¾	56	53¾	56	......
1.50B	Intertype ...	35¼	36	35	35	......
2	Invest Equit	57⅛	57⅛	56	56	−1¼
	—J—					
3	Jewel Tea...	65	65	64⅞	64⅝	− ⅜
7	Jones & L pf	120¾	120¾	120¾	120¾	......
3	Johns Mnvle.	208	209	204½	206	+6
	Jordan Mot..	4⅝	4⅝	4⅜	4⅝	0
	—K—					
5	K C Southn.	97¼	97⅞	97¼	97⅞	+ ¼
1.50	Kaufmn D S	26	26	25¼	25¼	−1⅜
4	Kayser J....	51	52⅝	51	52¼	+ ⅜
	Kelly Spgfld.	9⅝	9⅝	8⅝	8⅝	− ⅞
	Do 8% pref	46½	46½	46½	46½	......
3	Kelsey H W	37	37	36⅞	36⅞	+ ⅜
	Kelvinator ..	13⅝	13⅞	13⅝	13⅞	− ¼
5	Kennecot Cop	84⅝	84⅞	82⅞	82⅞	− ⅞
2.50	Kimb Clark.	56	57⅞	56	57⅞	+1¼
	Kolster Rad.	22	22½	21¾	21¾	−1
1.50	Kraft Ph Ch	68⅞	71⅛	68⅞	71¾	+2¾
1.60	Kresge S S.	48	48	48	48	+ ¼
1A	Kroger G&B	86⅜	86⅜	85⅝	86⅛	−1¼
1.34	Kruer & Tol	37¼	39⅜	37¼	38⅜	+1⅜
	—L—					
	Lago O & T	32⅜	32¾	32⅛	32⅛	+ ⅛
3	Lambert	126⅝	129⅜	126¼	128	+1⅝
	Lee Rub & T	10⅜	10⅜	10	10	−1
2.50	Leh P Cemnt	40	40	40	40	......
7	Do pref...	106½	106½	105½	105½	−2¾
	Leh Val Coal	29½	29½	28⅜	28⅝	− ⅞
1	Lib Owens..	35	35½	35	35½	− ½
5B	Liggett & M	102½	104½	102½	102½	−1½
5B	Do B......	103⅜	105½	102½	105	+1
2.60	Link Belt...	47⅛	47⅛	46	46	......
1.25B	Liquid Carb.	80⅜	82¼	80¼	80½	+ ⅛
2	Loews Corp.	62⅜	64½	62⅜	63⅝	+1⅜
	Loft Candy..	7⅜	7⅜	7⅜	7⅜	0
	Long Bell A.	18⅝	18⅝	18⅝	18⅝	......
2.60	Loose Wiles.	80⅜	80⅜	80	80⅜	− ⅛
	Lorillard Tob	29½	29½	29⅛	29⅛	− ⅝
	Louisiana Oil	10⅜	10⅜	10⅜	10⅜	− ¼
1.75	LouveG&E A	63⅞	63⅞	60¾	61⅛	−1⅞
3	Ludlum Steel	106	106¼	101½	101½	−3
6.50	Do pref....	110	110	110	110	0
	—M—					
2.60	MacA & Fbs.	39	39½	38¼	38¼	......
6	Mack U Trck	95¾	96¼	94	94	−1½
3B	Macy R H Co	232	235¾	232	232	−1
1.50	Madison S G	17½	17⅞	17½	17⅞	+ ⅜
5	Magma Cop.	74	74	72¼	72¼	−1¼
	Mallinson ..	16	17	16	17	......
	Manati Sug..	14½	15	13	15	......
	Mandel Bros.	24	25	24	25	0
	Man El Sup.	27¼	27¼	27¼	27¼	−2⅛
5	Man Mod Gu	43	43	43	43	......
3	Manhat Shirt	29½	30⅝	29½	30⅝	+1¼
	Maracbo Oil	14⅞	14⅞	14¾	14⅞	......
3.75B	Marlin Rock.	75	75½	74	74	− 1
4	Marmon Mot	43	43	42½	42¾	0
	Martin Parry	5¾	5¾	5¾	5¾	......
3	Math Alk W	69⅝	71⅛	68½	69¾	+ ½
4	May Dept St	94⅞	99	94⅛	96⅞	+3⅞
1.50	Maytag Co..	21⅞	21⅞	21¼	21¼	− ½
3	Do pfd ww	39¾	39¾	39¾	39¾	+ ½
4	McCall Corp.	106	106	106	106	−2
2	McK & Rob.	......	......	......	......	......
3.50	Do pref...	53	53	53	53	+1¼
4	McKespt T P.	71¼	71¼	70⅛	70⅛	0
	Menkel Co..	26¼	26⅝	26	26	0
1.89	Met Gol P pf	24¼	24¼	24¼	24¼	......
	Mex Seabrd.	30¾	30⅞	30½	30½	− ¾
4	Miami Cop..	43	43⅜	42¼	42⅞	+ ⅛
2.60	Mich Steel...	100	100	100	100	......
	Middle S Oil.	2	2	1⅝	1⅞	− ⅛
	Do ctfs....	1⅝	1⅝	1⅝	1⅝	+ ⅛
10.50B	Midld Pr pfd	276	282	276	279	+4
2	Mid-Cont Pet	33⅞	34⅛	33⅞	34	+ ½
	Miller Rubbr	11½	12¼	11	12¼	......
2.50B	Minn H Reg.	109¾	110⅜	109¾	110⅜	+5¾
	Min Mol Pow	25½	26⅝	25	25¼	+ ⅛
	Do pref...	84½	84½	84½	84½	−1
	Minn & St L	2⅛	2⅛	2⅛	2⅛	0
	M St P & SSM	59⅝	60	59⅝	59⅞	+ ⅛
	Mo Kan & T	56⅞	59⅜	56⅞	59½	+2¾
7	Do pref...	102	102⅜	102	102	− ¼
	Mo Pacific...	98½	98½	96½	97⅞	− ⅝
5	Do pref...	146	146⅛	144¾	146	+ ½
2.75B	Mohawk C M	65½	65½	65½	65½	− ½
2.50	Montg Ward	113¾	114⅛	111⅜	111⅜	−2⅝
	Moon Motors	2½	2⅝	2½	2½	0
3.60	Morrell & Co	79⅞	81	79	79	−1
.40	Mother Lode	2½	2½	2⅜	2⅜	− ⅛
	Mot Pict Cap	36	37½	35	38½	+3½
	Mot Me G&E	15½	15⅝	15½	15⅝	+ ⅜
2	Motor Prod..	100	105	100	105	+5
4	Motor Wheel	40	40½	39⅝	39⅝	− ⅜
	Mullins Body	31	31	30	31	0
3.50B	Munsingwear	53	53	53	53	......
3A	Murray Body	62	62	60¼	60½	−1⅞
2	Myers & Bros	59	59½	56	59	− ½
	—N—					
6	Nash Motors	78⅛	79⅝	78⅛	79⅛	− ⅝
1.50	Nat Acme...	33	33	32¾	32¾	− ¼
1A	Nat Bella H.	30	30½	29¼	29¾	−2¼
6.50B	Nat Biscuit..	234	234	227	230¾	−3¼
7	Do pref...	144	144	144	144	0
4B	Nat C Reg A	126¾	127⅞	125⅛	125⅛	−1¼
1.50A	Nat Dairy P	70	71¼	68⅞	69¼	− ½
	Nat Dept Str	30½	31⅛	30½	31⅞	+ ⅞
	Nat Distillrs.	48⅝	48⅞	47¼	47¼	−1¼
2	Nat Enamelg	51½	52	51½	51½	......
5	Nat Lead....	185½	185½	185	185	−3
7	Do pref A.	139	139	139	139	0
1	Nat Pow & L	57½	58⅞	57½	57½	− ¼
	Nat Radiator	4	4	4	4	0
	NaRMex1stpf	4	4	4	4	......
	Do 2d pref	1½	1½	1½	1½	0
8B	Nat Supply..	130	130⅛	130	130⅛	......
1.50	National Tea	64⅜	64⅜	62½	62½	−2¼
3	Nev Con Cop	47⅜	47⅝	47	47⅝	+ ⅝
3	Newport CoA	97	97	96⅛	96⅛	−1⅞
3	Newton Steel	92	92	91	91	−1
3	N Y Airbrake	42⅝	44	42⅝	44	+1
8	N Y Central..	226⅜	229½	226⅜	227¾	+ ⅜
6	N Y C & St L	183½	184	182	183⅛	+ ¾
6	Do pref...	107	108	108	108	0
5	N Y & Harlm	278	279	278	278	+4
5	N Y N H & H.	122⅞	127¼	122⅞	125⅞	+3⅛
	N Y Ont & W	20¼	21½	20	21½	+1
	N Y State Ry	......	......	......	......	......
	Do pref...	10	10	10	10	0
8	Norfolk & W	272	278½	272	276	+4
4	Do pref...	87	87	87	87	......
F	North Amer..	160⅝	160¾	158⅜	158¾	−2¼
6	No Am Ed pf	100⅞	101	100½	100¾	0
3.41	No Ger Lloyd	51¼	51½	51¼	51¼	− ⅞
5	No Pacific...	108⅝	108⅝	108⅜	108⅝	− ⅜
	Norwk T & R	2	2	2	2	......
	—O—					
	Oliver Farm.	36½	36½	36½	36½	0
3	Do CV pref	50¼	50½	50	50¼	− ¾
6	Do pr pref	88	88	88	88	......
	Omnibus Cpn	5⅜	5⅜	5¼	5¼	00
8	Do pref...	80	80¼	80	80¼	− ⅜
6	Otis Elevator	430	450	430	449½	+19½
	Otis Steel....	53⅛	53⅜	52¾	53	− ⅛
4	Owens Ill....	87¾	87¾	85	85	−1
	—P—					
2	Pac Gas & E	80⅜	80⅜	79	79	−1¼
2	Pac Lt & Tr	128¼	129⅞	127⅞	129⅞	+1⅞
	Pacific Mills.	30¼	31	30¼	31	− ¼
7	Pac Tel & T	200	205	200	205	+5
4.50B	Packard Mot*	26½	26⅞	25½	26	− ⅝
	Pan Am Pet.	......	......	......	......	......
	Do B......	64½	65¼	64½	64½	0
	Panhle P & R	6½	6⅝	6½	6⅝	0
3	Par Fa Lsky	73⅞	74¼	73½	73⅝	0
3A	Park & Tilfd	44	44	44	44	0
.80	Park U C M	4½	4½	4¼	4⅜	+ ¼
	Pathe Excge	8¾	8¾	8½	8⅝	+ ⅛
	Do A......	17½	17½	17½	17½	0
3.39	Patine M & E	87⅞	88½	87⅞	87¾	+ ⅜
	Peerless Mot	9	9⅛	9	9⅛	......
	Penk & Ford	55	55⅞	54	54	− ¾
	Penna Dix C	8	8	8	8	......
4	Penna R R..	103	103¾	102⅛	102⅝	− ⅛
8	Peoples G&C	372	374¾	372	374¾	+5¾
8B	Pere Marqte.	212½	212½	212½	212¾	+ ¾
5	Do pr pref	96⅛	96⅛	96⅛	96⅛	−1¼
1.50	Pet Milk...	28	28	27⅝	27⅝	− ½
3	Phelps Dodge	62⅞	63	62	62	− ¾
	Phi Rdg C&I	26⅜	26⅜	25½	26¼	+ ¼
1	Philip Morris	13⅛	13½	13	13⅜	+ ⅜
3	Phillips Jones	36½	36½	36½	36½	+ ¼
1.50	Phillips Pet.	41⅜	42⅜	41⅛	41⅞	+ ⅝
	Pierce Arrow	30	30	30	30	......
	Pierce Oil....	1¾	1¾	1¾	1¾	0
	Do pref....	44	44	43½	43½	− ⅝
	Pierce Pet...	4⅛	4⅛	4⅛	4⅛	......
3.50B	Pillsby Fl M	48	48	47½	47½	+ ¼
2.88	Pirelli Co...	58⅞	59	58	59	+ ¼
	Pitts Coal...	77¼	77¾	77¼	77¾	+ ⅛
	Do pref....	99	100	99	100	+1⅛
6	Pgh & W Va	144¾	144⅞	144	144	− ⅝
2	Poor & Co...	38¾	41⅞	38¾	40⅝	+3½
7	Porto R To A	75⅛	77¾	75¼	77¾	......
	Do B......	31½	31½	30	31	− ½
	Postal T & C	......	......	......	......	......
7	Do pref...	100¼	100¼	100¼	100¼	− ½
2.25B	Prairie O & G	54¾	55	54¾	55	+1
4B	Prairie P L..	61½	61½	61⅛	61⅛	− ⅜
	Pressd S Car	15	15¾	15	15⅝	+ ¾
3	Proct & Gam	85¾	86	84⅞	85	−1
	Prod & Ref	12½	12½	12½	12½	− ½
2.60	Pub Svc N J	124¾	124⅞	121	122	− ¾
4	Pullman Co..	97	97	95	95	−1⅜
	Punta Al Sug	16¾	16⅞	16½	16⅞	+1⅛
1.50	Pure Oil....	26¾	28	26¾	27⅞	+2¼
8	Do pref....	112½	114⅜	112½	114⅜	......
4	Purity Bakg.	136¼	138¼	136¼	138¾	+ ¾
	—R—					
	Radio Corp..	91½	93¾	91	91½	+2½
3.50	Do pref....	54	54	54	54	− ⅛
	Do pref B.	76⅜	77	76	76	0
	Rad Kth Orp	36½	36½	35½	35½	− ½
2	Rail & Exprs	53½	53½	52¼	53	− ¼
	Raybest Man	54⅜	54⅜	53¼	54	− ¾
4	Reading	134¾	134¾	134½	134½	+ ½
5	Real Silk Ho	72	72	72	72	0
	Reis Co.....	9¾	9½	9½	9½	− ⅛
	Remgtn Rnd	53⅞	57½	53⅞	56½	+2⅝
1.60B	Reo Motor...	16¾	16¾	16½	16½	− ⅜
4	Rep Ir & Stl	132⅞	133	129¼	130¼	− ¾
7	Do pref....	111	111	111	111	......
	Reynlds Spge	9¾	10	9¾	10	+ ½
3.50B	Reynlds Tob.	85	89	85	89	+7½
2.40	Do B......	62	62¼	61	61⅛	− ⅜
2	Richfld O Cal	38⅞	40	38½	39	0
2A	Rio Gr Oil..	28	28	27½	27½	− ½
2.50	Ritter Dental	65⅞	65⅞	65	65	−1
2.20	Rossia Insur	78	75	71¼	73⅜	+1⅞
3.22	Royal Dutch	61⅞	62¼	60⅞	61⅛	− ⅝
	—S—					
3	Safeway Strs	177½	177½	173	173	−2¾
7	Do 7% pref	105	105	105	105	+ ⅝
3B	St Jos Lead.	70½	71½	70	70	+ ⅝
8	St L & St F	124	124	123½	123½	+ ⅛
6	Do pref...	94	94	93½	93½	+ ¾
	St L & S W	88	91	88	91	......
5	Do pref...	89	89	99	89	......
3	Savage Arms	38½	38½	38½	38½	......
	Schulte R S.	18⅝	19	18⅝	18¾	− ⅛
	Seabd Airlne	17	17	16¼	17	+ ⅜
	Do pref...	38¾	40½	38¾	40¼	+1½
2.50A	Sears Roebck	156⅜	156⅜	151	151	−4⅝
	Seneca Cop..	4⅞	4⅞	4¾	4¾	0
	Servel Inc...	16½	17¼	16½	16¾	+ ¼
2	Sharon Stl H	44¼	44¼	44¼	44¼	+ ¼
	Sharp & Dob	......	......	......	......	......
3.50	Do pref....	64¼	64¼	64¼	64¼	− ¼
2	Shattuck F G	62⅝	62⅝	60	60¾	−1⅛
1.40	Shell Un Oil	27¼	27⅜	27	27½	+ ⅛
3	Simmons Co	174½	174½	171½	172	−3
1.60	Simms Pet...	33	33¼	33	33¼	+2
2.50B	Sinclair Cons	35⅛	35⅛	35⅛	35⅛	− ⅛
8	Do pref...	109	109	109	109	......
2	Skelly Oil...	41¼	41¼	41	41	+ ½
	Snider Pkg..	8¼	8¼	8¼	8¼	......
	Do pref...	34⅛	34⅛	34⅛	34⅛	− ⅛
	Solvay A Inv	......	......	......	......	......
5.50	Do pf ww..	105⅝	105½	105⅝	105½	0
2	So Cal Edisn	84	84⅝	84	84⅛	+ ⅛
	So Dairies A	......	......	......	......	......
	Do B......	8⅛	8⅛	8⅛	8⅛	......
2.50B	So P Rie Sug	37½	40¼	37½	39⅞	+2¼
6	So Pacific...	142⅞	143	141½	142½	0
8	So Railway..	151½	152	151	152	+1¼
	Spang Chalft	43⅜	43⅜	42¾	42¾	− ⅝
3	Sparks With.	63½	63⅝	63½	63½	− ½
	Spear & Co..	......	......	......	......	......
7	Do pref...	80	80	80	80	0
1.60	Spen Kellog.	42	42¾	41	42	+1½
3	Spiegel M Sn	85⅝	86½	84½	86	+ ½
	Spicer Mfg..	51	51⅝	51	51⅝	......
	Stand Brand	38	38⅞	38	38½	+ ¾
	Do pref...	118	118	118	118	0
1	Std Com Tob	15⅛	15⅛	15⅛	15⅛	......
3.60	Std Gas & El	221	221	211½	212¼	−9¼
4	Do pref...	64	65	64	65	+ ⅛
	Stand Invest	40¼	40¼	40¼	40¼	− ⅛
3B	Stand Oil Cal	75¼	75⅞	75	75	− ⅜
2B	Do N J....	79⅞	80⅞	79	79⅝	+ ⅝
1.60	Do N Y....	44⅜	44⅜	44	44	− ⅜
	Sterl Sec A.	36	37⅛	35⅝	36	− ½
1.20	Do Pref...	14¾	14¾	14½	14½	− ¼
3.00	Stew & Warn	59¼	59½	59⅛	59⅛	+ ⅜
	Stone & Web	170¼	170¾	168	168	−2
5A	Studebaker .	62⅝	62⅝	61⅞	62	− ¼
1	Sun Oil......	79¾	80	79¾	80	......
	Superior Oil.	19	20	19	20	+ ¾
	Superior Stl.	44¼	46½	44¼	46½	......
	Symington ..	4¾	5	4½	5	+ ¼
	Do A......	13	14	12¾	14	+1
	—T—					
1	Telautogrph.	20¾	21	20¾	21	+1
1	Tenn C & C.	17⅞	18	17⅞	18	+ ⅛
3	Texas Co....	64⅜	65¼	64⅜	65	+ ⅜
4	Tex Gulf Sul	70⅞	71⅜	70¼	70¼	− ½
5	Tex & Pacific	149	149	149	149	−1
2.50J	Tex Pac C&O	15	15	14⅝	14¾	+ ⅛
	Tex Land Tr	15⅛	15⅛	14¾	14¾	0
	Thatcher Mfg	32½	32⅜	31⅛	31⅞	−1
2.40	The Fair....	38	38	38	38	0
2.60	Thompson Co	42	42	42	42	0
.80	Tide Wat Oil	......	......	......	......	......
5	Do pref...	93	93	93	93	......
	Tide W A Oil	18⅛	18⅜	18⅛	18¼	− ⅛
6	Do pref...	86⅝	86⅝	86⅝	86⅝	0
.80B	Timken D A	29	29	28½	28½	+ ⅜
3	Timken R B	129	130	125⅝	127	−2
1.40	Tobacco Pro.	11½	11½	11¼	11¼	0
1.40	Do A......	14⅜	14⅜	14	14	− ¼
	Transcnt Oil	13⅛	13½	13	13⅜	+ ¼
1	Tran & Wims	49	49⅜	48¼	49⅜	+ ¼
1.60	Truax T Coal	21⅛	22⅛	20⅛	21⅜	+1¼
	—U—					
4	Undwd Elt F	179¾	179¾	176	177½	−1
6	Un Carb & C	127¾	128¼	126¾	127	0
2	Un Oil of Cal	53½	53½	53⅛	53⅛	− ⅛
10	Union Pac...	270⅝	274¾	270	270	+ ⅛
4	Do pref...	82⅞	82⅞	81⅞	82	......
	Unit Aircraft	110	110	107⅛	108	−2½
1.60	Unit Bis Am	55½	59¼	57⅜	57¾	+ ¼
1	Unit Cig Strs	12¾	13¼	11⅞	12⅞	+ ⅜
	United Corp	64½	66¼	64⅝	64⅝	− ⅞
	Do pref...	49½	49⅝	49¼	49½	+ ¼
	Unitd Dyewd	9	9	9	9	......
3	Unit El Coal	31½	31½	30¾	30¾	− ¾
4A	United Fruit	121	125	120	124¾	+5¾
	Unit G & I	50⅞	51¼	50⅛	50½	0
	Do pref	94⅝	95¼	94½	95¼	+ ⅝
	U S & For S	58⅞	58⅞	56	56	−1¼
6	Do pref....*	89⅞	89⅞	89⅞	89⅞	......
2	U S C I P & F	23¾	23¾	21⅞	22⅛	−1⅝
	U S Distribut	22	22¼	21½	21¾	0
3	U S Freight.	124⅝	125	122	122½	−2¾
4	U S Hoffman	41⅞	43	41¾	41¾	− ⅛
6	US Indus Alc	236½	243⅛	236½	239⅞	+3⅝
	U S Leather	21	21¾	21	21¾	......
5	U S Realty..	92⅞	94	91	91	−1⅞
	U S Rubber..	55⅛	55¼	54¼	54¼	−1
	Do 1st pref	76¼	76⅞	76¼	76⅞	+ ⅝
3.50	US Smit&Ref	50½	50½	47	48½	−1½
7	U S Steel....	220	233¾	229⅞	230¾	+ ¼
7	Do pref...	142⅝	142⅝	142½	142½	− ⅜
3	U S Tobacco	90½	95	90½	95	+5¾
3	Univ Leaf To	51¾	51¾	51¾	52	+ ½
	Univ P & R	6¾	7⅛	6	6¾	+ ⅛
2	Util P & Lt A	50½	50⅝	50½	51	+ ¼
	—V—					
	Vadsco Sales	8¾	8¾	8	8½	− ¼
3	Vanadium Stl	86½	86⅜	85	85	− ¼
	Van Raalte..	38½	38½	38½	38½	−1
4	Vick Chem...	45¾	45¾	45⅛	45⅛	+ ⅛
	Vir Car Chm	9⅞	9⅞	9⅛	9⅛	+ ⅛
3	Do 6% pref	36	36	36	36	......
7	Do 7% pref	87	87	87	87	+1
	Vulcan Detin	124¾	124¾	124¾	124¾	− ¼
	—W—					
	Wabash R R	64	64	64	64	+1
5	Do pref A.	92	93	92	93	+1¾
	Do pref B.	82	82	82	82	......
1.50	Waldorf Syst	33½	36½	33½	36	+2
1.20	Walworth Co	48	49⅜	48	49⅜	+1
3½B	Warner Bros	53⅞	53⅞	53½	53⅞	− ¼
2	Warn Quinin	28½	29⅜	28½	29⅜	+ ⅜
5B	Warren Bros	204	205¼	201	201	−5½
	Warren P&F	24¾	24¾	24	24	− ½
2	Wesn Oil & S	33⅜	33⅞	33⅜	33⅞	− ⅛
	Wst Penn El	......	......	......	......	......
7	Do A......	104	104	104	104	......
7	Do 7% pref	108¼	108½	108¼	108¼	0
	W Penn Pow	......	......	......	......	......
7	Do 7% pref	115⅛	115½	115	115½	+ ¼
4	W Dairy Pr B	33	33	32½	32½	0
	Western Md	38½	38¾	38	38½	+1
	Western Pac	34¼	36	33⅛	35½	+1½
8	Wstrn Union	243¾	252	242¾	249¾	+6½
2	Wstghe Abke	63¾	65¾	62⅞	62⅞	− ⅜
4	Wstghe Elec	240	242	235	239¼	− ¾
	Weston El In	60¼	60½	60	60	+ ¾
2	West Chlor.	72	72	72	72	......
	Wextark Ra.	62	62	62	62	− ¼
2	Wh Eagle O	35½	35½	35⅜	35½	0
3	Wh Rk M Spg	47⅞	50⅜	47⅞	50⅜	+3⅛
2.50	Wilcox Rh A	39	39	39	39	−1
2	Wilcox R B.	38	38¾	37¾	38¾	+ ⅞
1.20	Willys Ovlnd	18¼	18¾	17¾	18	− ⅛
7	Do pref...	93	93	92½	92½	......
2.40	Woolworth .	95⅞	96	95	95	−1¼
	Worthgton P	121	125½	121	122	+1
1.75B	Wrigley W J	74	74	74	74	......
	—Y—					
4	Yale & Towne.	82¼	83	82¼	83	+2
	Yellow T & C	25½	25⅝	24⅞	24⅞	−1
3	Young S&W	56⅝	56⅝	55¾	56	− ½
5	Yngstn Sh&T	134¾	137⅝	134¾	137⅝	+2¾
2	Zenith Radio	40	41½	39¼	40½	+1
	Call Money..	6	6	5	5	0

*Ex-dividend. †Ex-rights. A—Plus extras. B—Including extras. D—Partly stock. F—2½% Quarterly in common stock. H—Paid so far this year. W—Payable in stock.

Lion Oil Expands.

Col. T. H. Barton, president of the Lion Oil Refining Company of El Dorado, Ark., announces the purchase of controlling interest in the Superior Oil Company of Gulfport, Miss., a wholesale and retail distributing organization. The company will handle Lion products exclusively in the Gulf Coast territory.

SALES DEPRESS COPPERWELD SHARES

Stock Sags Back Under Pressure Attracted by Yesterday's Advance

Copperweld Steel, which had a sharp run-up on the occasion of its admission to the official list yesterday, met profit taking and sagged off on the Pittsburgh Stock Exchange in the early market today.

Pressure on the stock was not particularly heavy but buying demand was thin and bidders dropped their prices when stock appeared for sale. The initial sale in the official market yesterday was at 78 with a subsequent advance to 79 for the close. This compared with the previous session's close in the outside market at 70.

The general list displayed no change in the character of the dealings. Fractional changes were noted in the early quotations with fuels enjoying moderate activity. Industrials held close to their previous closing levels.

International Rustless Iron, speculative favorite in the low-priced division recently, scored a fractional advance over last night's close after opening down slightly.

LOCAL STOCKS

Friday, October 11, 1929.
(Quotations at the Close.)

	Par.	Bid.	Ask.
Banks—			
Bank of Pgh., N. A.	50	175	180
Colonial Trust	100	333	....
Diamond National	100	....	595
First National at Pgh.	100	....	405
Keystone National	100	375	....
Monongahela National	100	....	375
Peoples-Pittsburg Trust	20	190	197½
Third National	100	180	....
Union National	100	510	....
Miscellaneous—			
Aluminum Goods Mfg.	..	27½	....
Am. Vitrified Products	50	....	17
Arkansas Gas	..	23	23⅛
Arkansas Gas pfd.	10	8¼	....
Armstrong Cork	..	75	....
Blaw-Knox	..	50⅝	....
Carnegie Metals	10	15	16
D. L. Clark Candy	..	....	15½
Devonian Oil	10	14¼	15
Donahoe's Inc. "A"	..	17	17¼
Follansbee Bros. pfd.	100	95½	....
Harbison-Walker Ref.	..	68	....
Independent Brewing	50	1½	....
Independent Bwg. pfd.	50	1½	....
Joseph Horne	..	36½	....
Koppers Gas & Coke pfd	100	99½	....
Lone Star Gas	..	62	63
McKinney Mfg.	..	....	10¼
National-Erie "A"	..	25	....
National Fireproofing	50	....	30
Nat. Fireproofing pfd.	50	....	40
Pittsburgh Brewing	50	....	2½
Pgh. Invest. Securities	..	....	18½
Pittsburgh Screw & Bolt	..	24	25
Pgh. Transportation pfd	..	48	....
Plymouth Oil	5	30	30½
San Toy Mining	1	.03	....
Standard Steel Propeller	..	....	55
Suburban Electric	..	....	20½
United Eng. & Fdry.	..	50½	53
Westinghouse Air Brake	..	63	....
Witherow Steel	..	50	50¼
Bonds—			
Shamrock Oil & Gas 6s	..	97	....

Sales on the Exchange.

	Shares.		Price.
Arkansas Gas	20	at	23⅛
Do.	100	at	23
Do.	10	at	23⅛
Do.	10	at	23
Do.	50	at	23⅛
Arkansas Gas pfd.	39	at	8⅛
Armstrong Cork	120	at	75
Blaw-Knox	500	at	51
Do.	150	at	50⅝
Do.	100	at	51
Do.	100	at	50⅞
Do.	495	at	51
Do.	30	at	50⅝
Do.	170	at	51
Consolidated Ice	25	at	4⅝
Do.	25	at	4⅝
Do.	80	at	4⅝
Devonian Oil	428	at	15
Do.	30	at	14¾
Do.	70	at	15
Dixie Gas & Utilities pfd.	48	at	75⅛
Jones & Laughlin Steel pfd.	25	at	121
Joseph Horne	35	at	37
Koppers Gas & Coke pfd.	100	at	99⅝
Do.	40	at	100
Liberty Dairy Products	35	at	29¾
Do.	65	at	29
Do.	50	at	29⅝
Lone Star Gas	150	at	62⅝
Do.	265	at	63
Do.	25	at	62⅞
Do.	25	at	63
Do.	235	at	62⅞
Do.	25	at	62¾
Do.	325	at	63
Do.	13	at	62⅞
Do.	50	at	63
Do.	20	at	62⅞
Do.	270	at	63
Do.	70	at	62⅞
Do.	35	at	62½
Do.	75	at	62
Do.	40	at	62½
McKinney Manufacturing	100	at	10
National Fireproofing	10	at	30
Penn-Federal	20	at	3
Pittsburgh Screw & Bolt	95	at	24
Do.	110	at	24¼
Plymouth Oil	200	at	25⅛
Do.	100	at	25½
Do.	100	at	25⅝
Do.	100	at	25⅞
Do.	325	at	26
Do.	230	at	26½
Do.	300	at	27
Do.	825	at	30
United Engineering & Fdry.	100	at	49¼
Witherow Steel	450	at	50
Do.	10	at	49½
Do.	140	at	50
Do.	25	at	50¼

UNLISTED STOCKS.

	Par.	Bid.	Ask.
American Austin Car	..	7	8
Blaw-Knox rights	..	⅞	1
Copperweld Steel	..	74	75½
Pittsburgh Forgings	..	15	....

	Shares.		Price.
Blaw-Knox rights	300	at	1
Do.	2389	at	⅞
Do.	7732	at	1
Do.	2750	at	1
Copperweld Steel	200	at	79
Do.	135	at	78
Do.	200	at	76
Do.	810	at	75
Do.	200	at	76
Do.	295	at	75
Do.	50	at	75½
International Rustless Iron	2400	at	7
Do.	50	at	7¼
Do.	200	at	7
Do.	1000	at	7⅛
Do.	30	at	7⅛
Do.	300	at	7⅜
Do.	200	at	7½
Do.	200	at	7⅜
Do.	100	at	7⅝
Do.	1000	at	7½
Do.	100	at	7⅜
Do.	100	at	7⅜
Do.	400	at	7⅜
Do.	550	at	7⅜
Do.	400	at	7⅜
Do.	300	at	7⅜
Do.	100	at	7⅜
Do.	25	at	7⅜
Do.	100	at	7⅜
Do.	200	at	7⅜
Do.	600	at	7⅜
Do.	700	at	7
Mesta Machine	10	at	265
Mayflower Drug	50	at	7⅛
Do.	100	at	6⅞
Pgh. Steel Foundry rights	175	at	17
Shamrock Oil & Gas	100	at	13⅛
Western Public Service	375	at	39¼
Do.	735	at	39
Do.	300	at	39¼
Do.	525	at	40
Do.	125	at	39
Do.	150	at	40
Do.	200	at	39¾
Do.	310	at	40
Do.	100	at	39½
Do.	200	at	39⅞
Do.	100	at	40

A. & P. to Raise Cigaret Prices

NEW YORK, Oct. 11.—Beginning Monday, the Great Atlantic and Pacific Tea Company in the eastern division will raise the price of cigarets, now selling at two packages for 23 cents, or $1.15 a carton, to two for a quarter or $1.25 a carton. Present prices will hold over the week-end.

Hide and Leather Reports Profits

NEW YORK, Oct. 11.—American Hide and Leather Company reports for 12 weeks ended September 21 net profit as $96,488 after depreciation, interest, Federal taxes and loss on sale of fixed assets, compared to net loss of $110,752 in the same period last year.

WALL STREET HEARS

That a 2 for 1 stock split up in U. S. Steel common is likely at the next meeting.

That William Fox is contemplating additional financing direct instead of floating an issue through bankers.

That Dr. Claude Dornier is expected to confer with General Motors officials regarding the sale of his flying boats on his arrival in this country.

That Goldman Sachs interests are behind the new pool in Chrysler.

Sheet Prices Off In Chicago District

CLEVELAND, Oct. 11.—Daily Metal Trade says: "Despite good backlogs, Chicago district sheet mills are quoting a range on black and galvanized sheets to meet recent sagging prices of as much as $2 a ton quoted in the Southwest and Western Indiana. Gary and Indiana Harbor quotations on No. 24 black sheets now are 2.95 cents to 3.05 cents, and No. 24 galvanized are 3.60 cents to 3.70 cents. Chicago delivered prices are $1 a ton above Chicago district mill prices. Blue annealed sheet prices are unchanged.

ODD LOT QUOTATIONS

WANTED.

Shares.		Price.
25	Dixie Gas & Utilities pfd.	74
15	Follansbee Bros. pfd.	95
3	International Rustless Iron	Market
50	National Fireproofing	30
10	Ruud Manufacturing	36
15	Wiser Oil	14½
	OFFERED.	
15	Allegheny Steel	67
2	Allegheny Steel	70
25	Aluminum Goods Manufacturing	30
25	Blaw-Knox rights	1
16	Carnegie Metals	16
35	Crandall, McKenzie & Henderson	30
50	Joseph Horne	37½
2	Phoenix Oil pfd.	Market
22	Pittsburgh Plate Glass	70
10	Suburban Electric	20½
50	United Engineering & Foundry	52½

Rubber Market.

NEW YORK, Oct. 11.—Rubber futures opened quiet; December, 20.40; March, 21.20; May, 21.50. Spot smoked ribbed, 20¼.

EVENING SUN-TELEGRAPH MARKETS

Latest Financial News — *Exchange Topics*

Forbes

This Very Quiet Revolution Will Affect Us All.

—By B. C. FORBES—

A REVOLUTION is going on about which the public knows little. Yet the pocket of every person and every family in the land will be affected by it.

HERBERT HOOVER, when secretary of commerce, became universally known as the arch-enemy of waste and the foremost advocate of co-operation to eliminate waste. He called to Washington group after group of manufacturers, distributors and other business men. In many cases he showed them how they could eliminate losses by standardizing their products—by drastically reducing needless variety of sizes and shapes and colors of their products. He exposed the folly of avoidable duplication of effort.

More. At such gatherings, and other gatherings, harmful trade practices were sometimes discussed. The costliness of certain competitive tactics was aired. Men engaged in the same line of industry or business had opportunity, sometimes for the first time, to talk over mutual problems in a friendly way.

American industry and American business became thoroughly convinced of the value of these Hoover-inspired activities.

SECRETARY HOOVER'S attitude encouraged various groups to go a step further to carry out the basic idea of co-operation. One industry would openly form some kind of trade association. Leads in another industry would get together quietly and seek to arrive at an agreement concerning trade ethics.

SINCE Herbert Hoover became President, a veritable revolution has been waged in American industry and business in this matter of co-operation. In many cases national associations or institutes have been publicly formed by business men having common interests.

But the public has scant idea of the numbers of "understandings" that have been and are being reached in diverse business fields.

THE unexplained advance in certain stocks has been in no slight measure attributable to the effecting of "understandings" among leaders.

The method of procedure has not always been the same. Where one or two or other limited number of small concerns have been the bane of an industry because of their price-cutting or other unwelcome practices, the solution has sometimes been to persuade them to fall into line; in other cases they have been bought out. Hence the popularity of mergers. Doubtless there have been occasions when, this method having failed, sterner measures were adopted.

THE net result is that an economic revolution of fundamental importance is making unimagined headway under the sympathetic attitude of Herbert Hoover's administration, in an address at Cleveland yesterday, Gilbert H. Montague, New York lawyer, said:

"Mass stabilization of industry by lawful methods will be the outstanding business achievement of the immediate future, just as mass production and mass distribution have been the outstanding business achievements of the immediate present and the recent past. Trade conferences, trade associations and institutes dealing with entire industries will be the laboratories in which ideas for lawful mass stabilization of industry will be worked out.

"Never has the government gone so far as during the past year in its encouragement, support and enforcement of business self-government by business and trade groups. With the Federal Trade Commission now holding trade conferences in one industry after another, and the rapid development that is now taking place in the law relating to trade associations and institutes, proved methods of business self-government are fast raising American business to new levels of ethics, efficiency and lawful mass stabilization of industry.

"MORE and stronger trade associations and institutes, organized under proper conditions and with adequate safeguards, are foreshadowed by recent decisions and rulings of the Supreme Court, the Department of Justice and the Federal Trade Commission.

"Overproduction, business depression, unemployment, and all the other consequences of unstable business conditions are comparable only to disease in the devastating and far-reaching injuries that they inflict upon the morale and well-being of the entire nation . . . .

"Trade associations and institutes, if they perform this work in the manner now approved by the law, can confer upon mankind a benefaction comparable only to the untold blessings that have resulted from the control of disease by modern hygiene."

THAT sounds grand. But the public will be very much from Missouri concerning the real motive for all these get-togethers. Watchful waiting is in order.

(Copyright, 1929, by B. C. Forbes)

Northwest Bancorp. To Increase Capital

NEW YORK, Oct. 11.—Stockholders of the Northwest Bancorporation have approved an increase in the authorized capital stock from $85,000,000 to $300,000,000 and the offering of 150,000 additional shares to holders of record October 30 at $72.50 a share. The corporation now controls about 76 banks in the northwestern states with resources of approximately $440,000,000.

Stock Exchanges Take Holiday Tomorrow

Banks, stock exchanges and the principal commodity markets throughout the country will be closed tomorrow in observance of Columbus Day, a legal holiday in many states.

Business will be resumed in all markets at the usual hours on Monday.

CHICAGO STOCKS

CHICAGO, Oct. 11.—Following is the complete official list of transactions in stocks on the Chicago Stock Exchange today:

Sales.		High.	Low.	1:30.
1900	Adams Mfg	38½	34½	36½
250	Addressograph ..	33½	33½	33½
2950	Allied Mot Ind	44¾	44	44½
50	Am Pub Ser pfd.	101½	101½	101½
400	Am Service	10	10	10
100	Am Sts Pub Serv	29	28¾	29
200	Art Metal	37	36¾	37
100	Associated Appar.	47½	47½	47½
5100	Assoc Tel Util...	41	39	40½
550	Auburn Auto	425	410	425
150	Automatic Wash.	23¾	23¾	23¾
100	Bastian Blessing.	50	50	50
700	Banco Kentucky..	31½	31	31½
600	Bendix Aviation..	68¾	67½	68
50	Binks Mfg	27	27	27
2500	Borg Warner	61¾	60¼	60¼
50	Bright St Elec A.	5	5	5
100	Brown F & W A	23	23	23
50	Do B	17½	17½	17½
800	Burnham Trad Co	61½	61	61
400	Butler Bros	30	29¾	30
50	Canal Construct.	17	17	17
100	Ceco Mfg	54¾	54¾	54¾
850	Cent Pub Serv A	56½	56	56
600	Cent S W rts.	5⅝	5⅝	5⅝
1950	Chicago Corp	42¾	42¼	42½
1000	Chi Corp	51	51	51
450	Chi Investors	40	39½	39½
300	Do pfd	51½	51½	51½
6000	Cities Svc	66⅜	65⅝	65⅞
50	Club Alum	5⅝	5⅝	5⅝
9750	Com Edison	386	375	385
100	Community Tele.	28½	28½	28½
50	Cons Service	35	35	35
100	Continental Steel	42	42	42
50	Curtis Lighting.	29¼	29¼	29½
950	Cont Chi Corp.	87½	86¾	86⅝
5300	Cord Corp	33½	32⅝	33½
150	Crane Co	29	29	29
4700	Edison rts	38	36	37¼
50	Elec Household	80	80	80
50	Emp G&F 7% pf	91½	91¼	91¼
50	Emp Pub Serv	29	29	29
100	Foote Gé&Mach.	22¼	22¼	22¼
50	Gen Theater Eq.	60	60	60
50	Gen Water Wks.	31	31	31
250	Gleaner	122¼	121	121
300	G Lakes Aircft..	19¾	19	19¼
7800	Grigsby-Grunow...	67	66¼	66⅝
2850	Hall Print	36	34⅜	35
50	Harnischfeger	30⅜	30⅜	30⅜
100	Hood-Hershey B.	43⅜	43⅜	43⅜
2450	Ill Secur Corp.	39⅞	39½	39½
1300	Insull Util Inv...	106⅛	105⅞	106
100	Insull 2nd pfd....	100⅜	100⅜	100⅜
200	Inland Util	26⅞	26⅝	26⅞
250	Iron Fireman.....	34⅝	34⅛	34⅜
100	Jefferson Elec....	43¾	43	43¾
3850	Ken-Rad Elec....	27	26¼	26½
200	Kellogg Switch...	12¼	12¼	12⅛
6200	Katz Drug	70	69	70
350	Lane Drug V T C	14½	14	14½
100	Leath	15¾	15¼	15½
1150	Libby McNeill..	18⅝	17⅞	18⅛
50	Lincoln Ptg pf..	43	43	43
600	Manh Dearborn...	52½	52½	52½
100	Marks Bros	15⅝	15⅝	15⅝
50	McGraw Elec	39	38⅝	38⅝
200	Meadows Mfg	7	6¾	6¾
300	Mid West Util....	461¼	458	458
50	Do 6% pfd.....	109½	109½	109½
1100	Do 8% pfd.....	119½	119½	119½
2200	Midwest Util rts.	64	62½	64
8050	Do new	47¼	46¼	46⅝
250	Mo Kan Pipe Line	33¼	33⅛	33⅛
200	Midland United...	32	31	31
200	Monsanto Chem..	78	78	78
200	Morrell, John....	80	80	80
150	Muskegon Mtr Sp	24¼	24	24
100	Nat Elec Pow A	43	43	43
50	N A Lite & Pow	70½	70½	70½
400	Nat Rep Inv.....	61½	60	60
520	Nat Secur Invest..	46¾	46¾	46¾
100	Do ctfs	107½	107½	107½
100	Nat Shareholders.	25⅝	25⅝	25⅝
50	Nat Standard.....	42	42	42
50	Nat Union Radio.	30½	30¼	30½
1050	Noblitt Sparks...	60½	60½	60½
100	North Am Car....	47⅜	47⅜	47⅜
400	No & So Am Corp	34⅜	34	34
550	N W Bancorp....	95⅝	95	95
50	Parker Pen	46	46	46
300	Peoples L & P...	52½	52	52½
700	Polymet Mfg	40	38¾	40
300	Process Corp	18	18	18
1750	Public Serv n p	350	350	350
1300	Pub Service....	44	43	44
8050	Railroad Shares...	12¼	12	12¼
200	Sally Frocks....	30	29½	30
100	Sangamo Elec....	41¾	41¾	41¾
2000	Seaboard Util....	11⅜	11	11⅜
200	Sheffield Steel....	71	71	71
150	Steinite Radio....	21½	20⅜	23½
800	Studebaker Mail.	13½	12⅞	12⅞
100	Do	33	32½	32½
700	Swift Intl	33⅞	33⅛	33½
150	Unit Corp	24⅝	24	24⅝
250	U S Gypsum....	83	82½	83
550	Un Gas Imp & Tel	17½	17½	17½
200	U S Lines.....	17½	17½	17½
450	Utah Radio.....	21⅜	21¼	21⅜
50	U S P&L "A"....	50½	50¼	50¼
1750	U S Radio & Tel	48	45	48
1250	Do pfd	50	49¼	49½
200	Viking Pump pf.	27	26½	27
100	Vortex	29	29	29
100	Do A	32¼	32¼	32¼
100	Wahl	16	16	16
50	Wayne Pump.....	16½	16½	16½
100	West C Util....	20⅝	20⅝	20⅝
550	Wstark Radio...	62	62	62
100	Williams Oil-O-M	16	16	16
100	Winton Engine...	69	69	69
600	Zenith Radio....	39½	38¾	39½
	BONDS.			
5000	Chi Ry B 5s....	46	46	46
2000	South N Gas 6½s	98½	98½	98½

COTTON MARKET

NEW YORK, Oct. 11.—Cotton market opened steady at a decline of 6 to 13 points under southern selling which there seemed to be some pre-holiday realizing or liquidation. There was enough trade buying and covering to absorb the initial offerings and cause slight rallies right after the call. Selling continued, however, and the market at the end of the first half hour was about 6 to 9 points net lower.

December sold off from 18.60 to 18.56 and March from 18.98 to 18.94 in a comparatively quiet and narrow market.

Liverpool cables reported covering and Continental buying with hedging light in the market there and said there had been a moderate business in cotton cloths with Egypt and the Near East.

The report of the New York cotton exchange service estimated the total consumption of all cotton in this country during September at 545,000 bales compared with 558,000 in August and 492,000 in September last year.

The market was very quiet later in the morning with prices sagging off under further liquidation coupled with a little southern selling. At midday December was selling around 18.53c and March 18.90c or about 10 to 12 points net lower.

LIVERPOOL, Oct. 11.—Cotton—Spot in fair demand; prices higher; American strict good middling, 11.08; good middling, 10.68; strict middling, 10.48; middling, 10.28; strict low middling, 10.13; low middling, 9.88; strict good ordinary, 9.48; good ordinary, 9.0. Sales, 10,000 bales, including 3,400 American. Receipts, 2,000; American, 800. Futures closed quiet; October, 9.88; December, 9.88; January, 9.92; March, 10.00; May, 10.07; July, 10.07.

PETROLEUM PRICES

Pennsylvania (N. Y. Transit Lines)	$3.05
Bradford (National Transit Lines)	3.05
Pennsylvania (National Transit Lines)	3.05
Pennsylvania (S. W. Pa. Pipe Lines)	3.00
Pennsylvania (Eureka Pipe Lines)	2.90
Pennsylvania (Buckeye Pipe Lines)	2.70
Corning (Buckeye Pipe Lines)	1.90
Somerset (Cumberland Pipe Lines)	1.80
Ragland grade oil	.95
Western Kentucky	1.68
Lima	1.80
Indiana	1.77
Princeton	1.75
Wooster	1.90
Plymouth	1.28
Illinois	1.75
Waterloo	1.35
Saginaw (Mich.) Berea sand oil	1.75
Saginaw (Mich.) Saginaw sand, 47 degrees gravity	1.83
Petrolia (Canada)	2.20

Claude Neon Gets Netherlands Patent

NEW YORK, Oct. 11.—Claude Neon Lights has secured the right to patent No. 1,726,107 owned by N. V. Phillips' Gloeilampenfabrieken, of Eivalhofen, Netherlands.

Claude Neon Lights has filed suit in the United States District Court of the Eastern District of New York against Rainbow Luminous, Inc., to restrain them from employing this patent in the manufacture of blue lights utilizing argon with mercury.

Kruger & Toll Co. Make German Loan

BERLIN, Oct. 11.—Kreuger & Toll Company is negotiating for a loan to the Reich government of $125,000,000, running for 50 years at 6 or 6½ per cent. The loan will be granted against the match monopoly concession, which will be let to a joint Swedish and German company. There will be no public issue.

NEW YORK CURB MARKET

NEW YORK, Oct. 11.—(AP.)—The curb market worked generally higher today, as the bull party was inclined to regard the somewhat disappointingly small decline of $91,000,000 in brokers' loans with optimism. Progress toward higher lever encountered considerable resistance, however, as commission house advices to take profits on rallies inspired considerable selling. Week-end liquidation was also in evidence, as tomorrow will be a market holiday.

Following is the list of transactions on the New York Curb Exchange, giving all stocks and bnds traded (00 omitted in sales column of stock list; 000 omitted in sales column of bond list):

STOCKS.

Sales.		High.	Low.	2:45.
34	Adams Express.	53⅛	51⅞	53½
	†Adams Mfg ...	35	35	35
2	Agro Indust	18½	18⅛	18⅛
2	Aero Sup B.,...	18	18	18
1	Aero Underwrit.	30	30	30
1	Ainsworth Mfg.	42	42	42
2	Airstock vtc ...	46⅛	46⅛	46⅛
35	Allied Int Inv...	25¼	24⅞	25¼
22	Do pfd	43¼	42½	43¼
2	Allied Mot Ind..	43½	43½	43½
17	Allied Pow & Lt	82⅞	78⅞	81⅞
1	Do pfd	44⅞	44⅞	44⅞
4	Do 1st pfd ...	75⅞	75	75
5	Allison Drug B.	1⅜	1⅛	1⅜
4	Alum Co Am...	440	424½	430
4	Do pfd	106⅞	106⅞	106⅞
1	Am Brit & Cont	15⅛	15⅛	15⅛
2	†Am Chain	47¾	47	47
2	Am Cit P&L A..	57	56⅛	56⅛
12	Do B	40¼	39⅝	40
320	Am Com Pow A	30⅜	30	30⅜
6	Do B	49⅜	49⅛	49⅛
11	Do war	10	9¾	9⅞
1	Am Cont Oilfds	¼	¼	¼
47	Am Cyan B....	48⅞	47⅜	47⅝
12	Do rights	8⅞	8⅝	8⅝
9	Am Dept Stores	9⅞	9¼	9⅞
*50	Do pfd	75	73	75
1	Am Equities	32	32	32
54	Am & F Pow w	151	146	148
14	Am Gas & El...	195	193	194⅞
94	Am Invest B....	33	32½	32½
9	Do war.....	19¾	19⅝	19⅝
1	Am Lt & Trac..	358	355	358
1	Am Maracaibo..	3½	3½	3½
*50	Am Meter.....	115	112	113
1	Am Phenix.....	66⅞	66⅞	66⅞
2	Am Pneumatic..	10½	10	10
1	Am & Scot Inv..	31	31	31
1	Am Solv & Ch..	32½	32½	32½
2	Am States PS A	28⅜	28⅜	28⅜
295	Am Superpower.	52⅛	50½	50½
34	Am Yvette.....	33⅜	31½	33
25	Anchor P F nw.	21¼	21	21
1	Ang Chil C Nitr	32¾	32¾	32¾
1	Anglo Norwegn.	3⅞	3⅞	3⅞
16	Apex Electric...	29	27⅞	29
13	Arcturus Rad T	28⅞	28	28
40	Arizona Globe..	4-16	⅛	3-16
1	Arizona Power..	33⅛	33⅛	33⅛
14	Ark Nat Gas....	22⅞	22⅝	22⅝
77	Do A.....	22⅝	22⅛	22⅜
15	Asso El Ind Ltd	9⅜	9	9
214	Asso Gas & El..	66⅝	65¾	66⅜
28	Do deb rts.....	24⅞	24½	24½
3	Assoc Rayon....	8⅛	8⅛	8⅛
4	Do preferred..	53½	52¼	53¼
5	Atlas Plywood..	69	68⅛	68⅞
3	A P Cement nw	38	38	38
2	Autom V Mch..	11½	11¼	11½
4	Do cvt.....	19¾	19¾	19¾
2	Aviat Cor Am..	43⅜	43⅜	43⅜
2	Axton & Fish T	40	39¼	39¼
*25	Babcock & Wilc	130	130	130
1	Bell Tel Can....	166½	166	166
38	Do rights.....	8	7⅞	8
2	Blaw Knox	51	51	51
2	Do rts	⅞	⅞	⅞
32	Blue Ridge.....	16¾	16⅜	16¾
24	Do cvt pf	41⅜	41⅛	41⅛
3	Blumenthal	82¾	82½	82½
2	Blyn Shoe	2	2	2
40	Brazil Tr&Lt....	71½	71	71⅜
1	Bridgept Mach..	5	5	5
1	Brill A	21⅞	21⅞	21⅞
1	Do B	9⅞	9⅞	9⅞
1	Brit Am Tob B.	30	30	30
1	Buckeye Pipe Li	67⅞	67⅞	67⅞
3	BN&E Pow pf..	24⅜	24⅜	24⅜
20	Bulova Watch...	39½	38½	39⅜
1	Bunk Hill & Sul	130	130	130
3	Burco Inc	15	15	15
1	Do pf	45	45	45
2	Do war	6	6	6
1	Burma Ltd	4¼	4¼	4¼
1	Butler Bros	29	29	29
4	Bwana MKubua	7⅜	7⅜	7⅜
35	CAM Co vtc....	1½	1	1⅛
70	Can Marc Wless	7⅜	7⅜	7½
9	Capital Adm A.	66	64½	66
3	Carib Syn	2⅛	2⅛	2⅛
1	Carnation Milk..	43	43	43
35	Cen Atl States..	16½	16	16⅛
27	Cen Pub Serv A	56	56	56
32	Cen Sts Elec....	70	65⅝	69¼
2	Do cvt pf new	175	175	175
1	Do pfd ex-war	82	82	82
4	Centrifugal Pipe	7¼	7¼	7¼
4	Chain Store Dev	14⅜	14⅜	14⅜
1	Chesebro Mfg...	181½	181½	181½
*30	Childs pfd	107	107	107
150	Cities Service ..	66⅛	65⅞	66
1	Do pfd	94¼	94¼	94¼
1050	Do rts	2¼	2⅛	2¼
8	Clark Equip	66½	65¾	65½
18	Cleve Tractor ..	28⅞	28⅛	28½
32	Col Carbon rts..	13¼	12⅞	13⅛
72	Col Palmolive...	89⅝	79½	86½
1	Colombian Synd	⅝	⅝	⅝
25	Colon Oil	8¾	8¼	8½
22	Com Inv Trust..	78⅛	77½	77⅝
†3	Comw Edison...	390	380	390
†1	Comw Pow pfd.	99⅞	99⅞	99⅞
81	Comw & S war	8⅞	8⅝	8⅝
21	Comw Util B...	57	56½	57
3	Com Tunnel new	13-16	13-16	13-16
18	Com Solvents....	66⅜	65½	65½
42	Cons Aircraft..	25⅛	25	25
32	Cons Cop Min...	9	8¾	8¾
14	C Gas & El Balt	133	131	131
12	Con Instrument	13	12½	12½
22	Cons Laun Corp	15½	15	15
5	Cons New Utah.	1-16	1-16	1-16
24	Cons R Stores..	22	21	21
*25	C G & E pr pfd	101¾	101¾	101¾
5	Con Oil Me vtc	20⅞	20⅞	20⅞
50	Chi Northw rts	2¼	2¼	2¼
14	Cooper Bessem.	55	54	54
1	Do pref.	47½	47½	47½
34	Cord Corp	33¼	32½	33¼
96	Corron & Reyn	39⅞	39½	39⅝
12	Do pref.	117⅞	117	117
18	Cosden Co.	97⅜	97½	97⅜
13	Cream of Wheat	38⅝	37	38½
32	Creole Pet	8⅝	8¼	8¼
15	Cresson Gold ..	⅛	⅛	⅛
21	Crock & Wheeln	77⅜	76⅝	77⅝
4	Crown Cork pf.	34½	34½	34½
4	Curtis Wright w	7	7	7
1	Davega Inc	34½	34½	34½
1	Deere & Co ...	615	606	612
22	De Forest Radio	15¾	15¼	15⅜
4	Derby Oil	8	7⅝	8
23	Detroit Aircraft	15	15	15
4	Dixie Gas Util	26½	26	26½
1	Doehler D Cast	32½	32⅜	32½
12	Dolores Esperan	⅝	⅝	⅝
20	Dow Chem	483	483	483
50	Draper Corp ..	65	65	65
22	Dubilier Cond..	16⅜	16	16¼
2	Durant Motor ..	8	8	8
2	Duval Tex Sulp	160	159½	159½
43	Earl Radio	7½	7	7¼
13	East G & Fuel	46¾	46	46
1	Eastern Until A	28	28	28
1	Eisler Elec	27⅜	27⅜	27⅜
548	El B & Share..	166½	163⅝	163¾
23	Do pref.	103½	101⅜	101⅜
84	Electric Invest.	264	259½	260¼
1	Electric Inv pf	102¼	102¼	102¼
34	El Pw Assoc...	86	84½	84½
15	Do A	81⅜	81	81
5	Electric Share ..	44¾	43¾	44¾
1	Do pfd	121⅞	121⅞	121⅞
32	Empire Pow ...	59¼	58	58½
1	Empire Steel ...	21	21	21
1	Emp Reinsur....	32	32	32
1	Em Pub Serv A	29¼	29¼	29¼
1	Eng Gold Mines	1¾	1¾	1⅝
1	Evans Wal Ld	16⅞	16⅞	16⅞
2	Fairchild Avia...	7¼	7¼	7¼
*50	Fajardo Sugar.	82	82	82
22	FalconLead Min	5-16	¼	⅛
5	Fandango Ltd.	1½	1½	1½
22	Fiat deb rts ..	6⅝	5¼	6⅜
22	Financian Inv..	28⅝	28½	28½
1	Frstn Tr & Rub	269	258	258
1	First Nat Corp	½	½	½
1	Flor P&L 7% pf	100	100	100
15	Fokker Aircrft.	38	37½	38
15	Ford Mo Can A	37⅛	36⅞	37
45	Do Ltd	17	16¼	16½
45	Foremost Dairy	20⅞	20	20⅜
42	Do pf	21	20½	20⅜
14	Foremost Fab..	28	27⅜	27⅝
15	Forhan Co A...	33⅜	33⅜	33⅜
14	Fourth Nat Inv	51⅞	51⅝	51⅞
148	Fox Theater A.	28¼	27¼	28½
21	Garlock Pack..	30⅜	30	30
21	Gen Am Inv Co	21	24	23
25	Gen Asphalt rts	9½	9¼	9¼
21	Gen Baking new	7¼	6⅝	6⅝
12	Do pfd	67⅛	67	67
1	Gen Cable war	38	38	38
24	Gen El Eng rts	12¾	12½	12½
24	Gen Empire	34¼	33⅜	33⅜
78	Gen G & E new	21¼	20⅜	20⅞
14	Gen Ind Alco..	29½	28	28
42	Gen Ldy Mch..	22½	22¼	22¼
5	Gen Print Ink..	62¼	61⅞	62⅛
15	Gen Realty & U	31⅞	31	31
12	Do pfd	113	111½	111½
34	Gen Theater	59	59	59
2	Gen Water A..	30⅝	30½	30½
5	Gimbel Bro rts	3	2⅝	2⅝
12	Glen Alden Coal	135	134½	134½
1	Globe Underwrit	23	23	23
18	Godchaux Sg B	37⅞	37⅜	37⅞
15	Gold Coin	5-16	⅜	5-16
61	Gold Seal Elec.	12¾	12½	12⅜
95	Golden Cent M	8½	8⅜	8¼
72	Goldfield Cons.	11-16	⅝	11-16
134	Goldmn Sachs .	106⅜	104⅝	105⅞
2	Gorham Knitbac	4⅝	4⅝	4⅝
11	Graymur	65½	65	65
*80	Gt Atl & P new	355	351	351
14	Groc St Prod..	16¼	16	16¼
1	†Grd Grip pfd.	30	30	30
8	Guardian Fire .	90	89	90
4	Guardian Inv ..	11½	11¼	11½
19	Gulf O Corp Pa	194½	193½	193⅝
8	Grant Co rts ..	3⅝	3½	3⅝
2	Gt Lakes P pf..	94½	94½	94½
18	Hall Print	35⅞	35	35⅛
3	Hambletn Cp ct	65¼	65¼	65¼
19	Haygart Corp ..	68¾	67⅜	68⅛
9	Hazeltine	46⅞	45	46½
2	Helena Rubin .	11⅛	11¼	11⅜
4	Hercules Motor.	34½	33⅞	34½
38	Hir Wlkr G&W.	15⅜	15½	15½
8	Hires Co	33	30	30
1	Hollinger G M..	5⅜	5⅜	5⅜
9	Houston G G ..	20⅜	20	20⅜
42	Hud Bay M & S	17	16⅝	16⅜
24	Humble O & R .	120½	118⅝	120½
28	Hydro Elec	73½	72	72
12	Hygrade Food .	26⅝	25¼	25¼
28	Imp Oil Can nw	36⅝	36⅝	36⅜
9	Insull Util	106⅛	106	106
8	Do 2d pref	100¼	100⅛	100⅛
11	Ins Co No Am ..	91⅞	90	90
4	Insur Sec	27⅜	26⅝	27
18	Insurance Share	22¼	22	22
9	Intercon Ptr	1⅜	1⅛	1⅜
87	Inter Ptr	29⅛	28¼	28⅝
39	Inter Super	81⅜	80½	80⅝
98	Do rts	2⅛	1⅝	1⅝
6	Inter Util B	16⅜	16¼	16⅜
1	Do pref	74⅛	74⅛	74⅛
69	Interstate Eq ..	19⅞	19¾	19⅝
4	In Equity con pf	48¼	48	48
1	Irving Air Chute	22¾	22¾	22¾
8	Ital Superpower	25⅝	23⅞	23⅞
1	Kerr Lake Mine	11	11	11
1	Kirsch Co pfd..	19½	19½	19½
6	Kirby Pet	2⅜	2⅛	2⅜
1	Kleinerts Co ...	30	30	30
1	†Knott Corp	29⅝	29⅝	29⅝
8	Kolster Brandes	3	3	3
1	Lackawan Sec n	38⅛	38⅛	38⅛
1	Land Co Fla....	5⅜	5⅜	5⅜
8	Lane Bryant	81⅞	81	81⅛
4	Lefcourt Rlty n	20⅜	20¼	20¼
28	Lehman Corp ..	114⅜	113⅛	113⅝
9	Leonard Oil	3¾	3½	3⅝
4	Lerner Stores ..	63	63	63
1	Ley Co	57¼	57¼	57¼
8	Libby McN & L	18½	17⅝	17⅝
4	Lily Tulip Cup..	26¼	25¾	25¾

WATSON SEES CONDITIONS SOUND

Business Machines Head Predicts Further Gains For Remainder of Year

By W. S. COUSINS
International News Service.

NEW YORK, Oct. 11.—Primary basic conditions, upon which all business activity must depend, are so substantial that an expanding prosperity of general scope may be predicted for the fall and winter months, Thomas J. Watson, president of the International Business Machine Corporation, declared in an exclusive interview with International News Service.

"The American workman," Mr. Watson declared, "with his high wage scale and record-breaking average savings, is the fundamental cause for the present-day prosperity, which will continue well into the future. Wage scales, according to the United States Census of Manufactures, have shown the striking increase of 120 per cent during a period from 1914 to 1927, with the average individual wage rate expanding in this time from $590 per worker to $1,300 per worker. Today, the individual wage is even higher, showing a noticeable percentage increase every semi-annual period."

EMPLOYMENT HIGH

Basing his opinions concerning home conditions on surveys conducted by more than one thousand representatives of his organization, located in the principal cities throughout the United States and Canada, Mr. Watson stated that immediate reports show better employment conditions than at any time during the last three years.

The banking systems of the country and their progressive attitude in relation to business clients constitute one of the most important agencies in the improved economic structure, their increased stability and efficiency affording business prosperity a sound basis upon which to expand, said Mr. Watson. Adequate transportation, including the facilities provided by the airplane, is also making a valuable contribution to business and industrial progress, he pointed out.

FOREIGN TRADE

Mr. Watson is especially enthusiastic concerning the export future of America's industrial output, forming his opinion upon a personal business survey in Europe, just completed, and also upon reports from hundreds of representatives of his organization who are in contact with more than seventy countries, exclusive of the United States, in which products of the international business machine factories are being used.

In commenting upon foreign conditions of trade, Mr. Watson states that any belief in a so-called "antagonism" being shown against American products by foreign nations very much exaggerated and generally a fallacious type of reasoning that should be eliminated from the American mind, by adequate publicity.

"The modern-day business man of the old world," said Mr. Watson, "is buying his equipment upon a level-headed basis of preferring the type of product that will mean the greatest efficiency to his own business methods."

He welcomes American products, because he believes in their superior performance and because they are comparatively low-priced.

LATIN AMERICAN MARKETS

South American trade is one of the most fertile fields for foreign expansion, it is stated by Mr. Watson, who believes that the progressiveness of the people of these countries and their high scale of individual prosperity compared favorably with those of the United States. This market, he says, has already been definitely established, far ahead of export markets in other countries, and is capable of great expansion through the intense desire of business and industrial interests to adjust our production and distribution methods to their own fields. Great wealth, through valuable natural products, gives these countries a permanent prosperity upon which a definite program of selling can be safely predicted for years to come, Mr. Watson declared in conclusion.

(Copyright, 1929, International News Service).

Federal Reserve Bank Statement

WASHINGTON, Oct. 11.—(AP.)—Combined resources and liabilities of the 12 Federal Reserve banks at the close of business Wednesday were reported last night by the Federal Reserve Board as follows:

RESOURCES—Gold with Federal Reserve agents, $1,506,735,000; gold redemption fund with U. S. Treasury, $61,994,000; gold held exclusively against F. R. notes, $1,568,729,000; gold settlement fund with F. R. board, $611,642,000; gold and gold certificates held by banks, $631,856,000; total gold reserves, $3,012,227,000; reserves other than gold, $149,448,000; total reserves, $3,161,675,000; non-reserve cash, $66,856,000. Bills discounted: Secured by U. S. government obligations, $383,341,000; other bills discounted, $473,965,000; total bills discounted, $857,306,000; bills bought in open market, $333,151,000. U. S. government securities: Bonds, $37,650,000; treasury notes, $75,538,000; certificates of indebtedness, $27,570,000; total U. S. government securities, $140,758,000; other securities, $14,755,000; total bills and securities, $1,345,970; due from foreign banks, $808,000; uncollected items, $733,640,000; bank premises, $58,935,000; all other resources, $9,865,000; total resources, $5,377,749,000.

LIABILITIES—F. R. notes in actual circulation, $1,860,300,000. Deposits: Member bank-reserve account, $2,338,979,000; government, $22,711,000; foreign bank, $7,775,000; other deposits, $17,943,000; total deposits, $2,387,408,000; deferred availability items, $670,376,000; capital paid in, $166,934,000; surplus, $254,398,000; all other liabilities, $38,333,000; total liabilities, $5,377,749. Ratio of total reserves to deposit and F. R. note liabilities combined, 74.4 per cent. Contingent liability on bills purchased for foreign correspondents, $456,505,000.

Chicago Butter Market.

CHICAGO, Oct. 11.—Butter—Receipts, 9,047 tubs; creamery extras, 44½c; standards, 43¾c; extra firsts, 42@43c; firsts, 39½@41c; packing stock, 30@31c; specials, 45½@45¾c. Eggs—Receipts, 4,441 cases; current firsts, 36@38c; ordinary firsts, 32@35c; extra firsts, 40½@41½c; graded firsts, 39@39½c; dirties, 24@30c; checks, 24@28c. Cheese—Twins, new, 22½c; young Americas, 23¾@24c; daisies, 22¾c; longhorns, 23@23¼c; brick, 23½@24c. Live poultry—Turkeys, 20@30c; hens, 17@28c; spring chickens, 19@25c; leghorn hens, 19@20c; roosters, 19c; ducks, heavy, 17c; small, 16c; spring geese, 20c.

Richman Workers Given Stock Privileges

Pittsburgh employes of the Richman Brothers Company of Cleveland will share proportionately in a $4,000,000 stock distribution, the fourth to be declared by the officials of the company. F. C. Lewman, vice president and general manager; Carl S. Felder, general sales manager, and Joe Mulvihill, assistant sales manager of the company, are in the city today completing arrangements for the distribution. Announcement of the plan was made last May.

The plan offers to all employes, irrespective of positions, an allotment of stock based on their years of service and their earnings during the last year.

This distribution means an actual net profit of $4,000,000 to the employes of the Richman factories and stores, as the stock is sold to the employes for approximately $100 less per share than its market value. There is now a total ownership by employes, excluding officers and directors of $13,500,000 of their company's stock.

This fourth distribution of stock is a continuance of the policy adopted 10 years ago, with the thought of building an exceptional good will, in that every employe is made to feel a part and parcel of the Richman family.

Hits Discrimination Against Curb Stocks

NEW YORK, October 11.—W. S. Muller, president of New York Curb Exchange, speaking at weekly luncheon of Rotary Club of New York, pointed out that of 2,000 and more securities now on curb trading list 65 per cent of total were in dividend paying class, and he declared it was unfortunate that some banks and trust companies continued to hesitate granting loans on curb exchange securities, notwithstanding that trading list contained a majority of issues of proven intrinsic valuation.

He described painstaking care exercised by curb officials in investigating character of new securities that apply for listing and said that some banks followed an outworn tradition of measuring curb exchange with yardstick of Broad street and Exchange place—the old outside market.

Cleveland Reserve Bank Statement

CLEVELAND, Oct. 11.—Following is the statement of the condition of the Federal Reserve Bank of Cleveland at the close of business Wednesday:

Resources—Gold with Federal Reserve agent, $110,300,000; gold redemption fund with U. S. Treasury, $4,886,000; gold held exclusively against Federal Reserve notes, $115,186,000; gold settlement fund with Federal Reserve Board, $85,544,000; gold and gold certificates held by bank, $35,485,000; total gold reserves, $236,215,000; reserves other than gold, $6,694,000; total reserves, $242,909,000; non-reserve cash, $2,950,000. Bills discounted: Secured by U. S. Government obligations, $50,257,000; other bills discounted, $41,566,000; total bills discounted, $91,823,000; bills bought in open market, $23,371,000; U. S. Government securities: Bonds, $548,000; Treasury notes, $26,105,000; certificates of indebtedness, $1,261,000; total of U. S. Government securities, $27,914,000; total bills and securities, $153,108,000; due from foreign banks, $80,000; uncollected items, $65,710,000; bank premises, $6,535,000; all other resources, $1,252,000; total resources, $472,544,000.

Liabilities—Federal Reserve notes in actual circulation, $182,362,000. Deposits: Member bank-reserve account, $181,570,000; government, 899,000; foreign bank, $573,000; other deposits, $814,000; total deposits, $183,856,000; deferred availability items, $60,738,000; capital paid in, $15,591,000; surplus, $26,345,000; all other liabilities, $3,652,000; total liabilities, $472,544,000.

Ration of total reserves to deposit and Federal Reserve note liabilities combined, 66.3 per cent, compared with 70.6 per cent last week.

Fox to Recommend Theater Corp. Stock

NEW YORK, Oct. 11.—William Fox, president of Fox Film Corporation and Fox Theaters Corporation, will open celebration of his twenty-fifth anniversary in motion picture field tomorrow with a message spoken through Fox Movietone from the screen of Fox theaters throughout the United States.

In his address, it is understood, Mr. Fox will recommend to patrons of his theaters the purchase of stock of Fox Theaters Corporation as an investment and that purchases be made through their regular brokers.

Atlantic to Buy Crude From Gulf

HOUSTON, Tex., Oct. 11.—The Gulf Production Company, subsidiary of Gulf Oil Corporation, is reported to have made a new contract to sell to Atlantic Pipe Line Company, subsidiary of Atlantic Refining Company, 5,000 barrels of Hendricks crude oil daily throughout 1930 at prevailing posted price f. o. b. wells.

The contract will involve deliveries of about 1,825,000 barrels of oil and will supplement the 5,000-barrel daily contract held with Atlantic for the last 10 months of 1929.

State Employment Conditions Good

HARRISBURG, Pa., Oct. 11.—Employment conditions in Pennsylvania as a whole are very good in spite of some unemployment in certain communities, according to Walter J. Lloyd, director of the State Bureau of Employment. Indications are that Northeastern Pennsylvania has recovered from its industrial lethargy.

Anthracite coal producers have gained most of the lost markets, it appears from the fact that Canadian dealers have been placing large orders.

Buffalo Dry Chief Gets National Job

WASHINGTON, Oct. 11.—(AP.)—Andrew McCampbell, prohibition administrator at Buffalo three years, was appointed today by Commissioner Doran as chief of special agents with headquarters at Washington.

The position had been vacant some time. Alf Oftedal, former assistant prohibition commissioner who has been nominated as internal revenue collector at San Francisco, has been filling the post.

British Trade Falls Off in September

LONDON, Oct. 11.—The British Board of Trade reports September imports in the United Kingdom totaled £98,368,000, against £100,993,000 in August, and exports £55,104,000, against £63,045,000 in August. Re-exports amounted to £1,735,000, against £9,202,000.

MILL PAYROLLS DECLINE

YOUNGSTOWN, O., Oct. 11.—September payrolls by steel companies showed a substantial increase over the same month in previous years, but registered a moderate drop from August. The payroll last month was $7,603,482, against $7,530,194 in September, 1928. The August, 1929, payroll was $7,857,883.

Declines in operations of steel companies will be more fully reflected in the October wage disbursement.

To date this year industries have paid out $67,857,000 in wages, against a total payroll last year of $84,249,000.

Death Notices 1

ELLSWORTH—Triest, Italy, Sept. 1th, suddenly, JANE H. ELLSWORTH, daughter of the late A. A. Hutchinson, formerly of Pittsburgh, and widow of Duncan S. Ellsworth. Services at Grace Church, New York City, Saturday, October 12, at 10:30 a. m.

JOYCE—On Thursday, October 10, 1929, at 11 a. m., PETER J. JOYCE, aged 34 years, son of John and Elizabeth Joyce and brother of Michael J. and Thomas E. and Marie Joyce, at the residence of his aunt, Mrs. Nora Joyce, 1014 Carson street, South Side. Funeral on Monday, October 14 at 8:15 a. m. Solemn high mass of requiem at St. John's Church at 9 a. m. Friends and members of Veterans of World War and Pittsburgh Railway employes are invited.

KIRBY—On Thursday, October 10, 1929, at 12:30 p. m., JAME G. KIRBY. Funeral from Aeberli's chapel, East North avenue at Sandusky street, North Side, where friends will be received. Interment private Saturday at 9 a. m. (Washington, D. C., papers please copy.)

KOTCHIG—On Friday, October 11, 1929, at 7:30 a. m., MARY KOHLER KOTCHIG, wife of John Kotchig, in her 66th year. Survived by two daughters, Mrs. Mary Salamon, of Pittsburgh, and Mrs. Annie Tkacs, of Cleveland, O.; three sons, George and Stephen, of Pittsburgh, and Joseph, of Wildwood. Funeral from her late home, 5270 Wickliff street, Monday, October 14 at 8:30 a. m. Solemn high mass of requiem at St. Elizabeth's Church, Sixteenth street and Penn avenue, at 9 a. m. Interment in St. Augustine's Cemetery. Third Order of St. Francis, Christian Mothers and friends of the family invited to attend.

LONG—At her residence, 1407 Sandusky street, North Side, on Thursday, October 10, 1929, at 11:25 a. m., RACHEL WARD LONG. Friends will be received at Aeberli's chapel, East North avenue at Sandusky street, North Side. Services on Friday evening at 8 o'clock. Additional services and interment at Apollo, Pa., on Saturday afternoon. Friends are invited. (Youngstown and Canton, O., papers please copy.)

METZGER—On Thursday, October 10, 1929, at 1:45 p. m., MARY A. METZGER, wife of Simon Metzger, in her 81st year. Funeral services at the family home, 1008 First street, West Park, McKees Rocks, on Sunday, October 13, at 3 p. m. Friends invited.

MYERS—On Thursday, October 10, 1929, at 2 p. m., BURTON G. MYERS, husband of Florence Poucher Myers. Funeral services at his late residence, 23 South Grandview avenue, Crafton, Pa., on Saturday evening at 8 o'clock. Interment in Toronto, Ont., Canada.

McCURRY—On Thursday, October 10, 1929, at 9:35 a. m., HIRAM T. McCURRY. He leaves one daughter, Mrs. Marilla E. Ross and two daughters, B. F. McCurry, of Sandy Lake, Pa., and George McCurry, of Columbiana, O., and one granddaughter, Mrs. J. B. Smith, of Pittsburgh. Funeral from his late residence, 1506½ Metropolitan street, North Side, on Saturday, October 12, at 2:30 p. m. Friends are invited.

PARKE—On Friday, October 11, 1929, at 6:30 a. m., at his residence, 5921 Solway street, William Howard Parke. Notice of funeral later. Please omit flowers.

PAUL—On Thursday, October 10, 1929, at 8:40 p. m., at his residence, Hulton road, Oakmont, Pa., HENRY SHEAFF PAUL. Funeral services at the St. Thomas Memorial Episcopal Church, Oakmont, Sunday afternoon at 3 o'clock. Interment private. Please omit flowers.

PLUMMER—On Wednesday, October 9, 1929, at 1:45 p. m., ISRAEL PLUMMER, husband of Lucy Plummer. Services at his late home, 1456 Penn avenue, Wilkinsburg, on Saturday afternoon at 2:30 o'clock. A member of Orient Lodge No. 590, F. & A. M., and Wilkinsburg Lodge I. O. O. F.

ROWE—On Wednesday evening, October 9, 1929, at 10:15 o'clock, CHARLES H. ROWE, of the Oakmont Country Club. Remains at the home of the T. B. Moreland Co., North Highland avenue at Rippey street, East End, where services will be held Friday evening at 8 o'clock. Burial at Kissimmee, Florida.

SAULTERS—Suddenly on Wednesday, October 9, 1929, at 3:50 p. m., THOMAS G., husband of Harriett V. Saulters (nee Berryhill), of 19 Carrie street, North Side. Remains at the Willison Funeral Home, 600 Cedar avenue. Services at the Eighth U. P. Church, Perrysville avenue at Burgess street, Saturday afternoon at 2:30 o'clock. Friends are invited.

SCARFF—On Thursday, October 10, 1929, at 9:30 a. m., JAMES C. SCARFF, husband of Margaret Schreiver Scarff. Services at his late residence, 216 East Jefferson street, North Side, on Saturday, October 12, at 2 p. m. Friends are invited.

TAGGART—At the home of her son, Frank A. Taggart, Indiana, Pa., on Friday, October 11, 1929, at 12:10 a. m., ANNASTASIA LATTA, widow of M. R. Taggart. Services at the home of her son, A. Wayne Taggart, 601 Hill avenue, Wilkinsburg, on Sunday afternoon at 3 o'clock. Interment private Monday morning.

WALKER—At his home, 5330 Waterford street, on Thursday, October 10, at 8:50 a. m., JOHN L. WALKER, husband of Stella Rhodes Walker. Member of Cosmopolitan Lodge No. 585, F. & A. M., Orient Chapter, Damascus Commandery, and Kismet Temple, all of Brooklyn, N. Y. Services at the funeral home of Jerry T. O'Shea, Penn avenue at Main street, on Friday, October 11, at 8 p. m. Interment in Kensico, N. Y. Train leaves Pittsburgh Saturday at 10:25 p. m.

WOLFF—On Friday morning, October 11, 1929, at 4:45 o'clock, EMIL OSCAR, husband of Jessie Madeleine Dyer Wolff. Remains at the home of the T. B. Moreland Co., North Highland avenue at Rippey street, where services will be held Sunday afternoon at 2:30 o'clock. Interment private.

Pittsburgh Sun-Telegraph
Evening and Sunday Morning
PUBLICATION BUILDING, PITTSBURGH, PA.
DOWNTOWN OFFICE,
WANT AD CORNER, FIFTH AND MARKET.
Telephone Grant 5400
For Classified Ads Only.
All Other Departments Grant 6500.

Card of thanks, church announcements, deaths, memoriams, birth and marriage notices, 30 cents per line.

If replies to advertisements have to be mailed (outside of the city only) send 10c for postage.

Telephone or oral orders to discontinue or change "Till Forbid" advertisements should be confirmed by writing.

The Sun-Telegraph will not be responsible for more than one incorrect insertion of any advertisement ordered for more than one time.

Advertisers should ask for and retain receipts of payment of classified ads, as mistakes cannot be rectified without them.

The publisher reserves the right to reject any advertising deemed objectionable.

Lost and Found 2

BRACELET—Platinum set with 9 diamonds, lost in Joseph Horne & Co. store Monday. Liberal reward. PE. 6580-J.

BROOCH — Diamond platinum bow knot, lost in downtown shopping section; generous reward. Mayflower 0142.

DOG—Small brown Pekingese, lost Monday morning at Sewickley Heights. Liberal reward. Sewickley 251.

LADY'S platinum wrist watch, studded with 48 diamonds, lost Beechview or Broadway ave. Friday; reward. Lehigh 2497-R.

LOST—Tuesday evening on Liberty ave., between Smithfield st. and Union Station, lady's gold watch, initials M. M. M. gold link bracelet, reward. Phone Homestead 1421-R.

LOST—Belgian Police dog, female, black and tan. Valuable to owner as a pet. Finder please call Montrose 3800 for reward.

LOST Monday, biscuit colored pomeranian; reward. 629 St. James. Mayflower 1453.

LOST on Tuesday, white Sealyham terrier with bell collar. Communicate Wal. 1676.

PEARL RING lost downtown Pittsburgh Tuesday. Reward. Ambridge 39-M.

PHYSICIAN'S bag—Lost Sunday morn. at McKee pl. and Louisa st. containing val. instruments; reward. Mayflower 2954.

POINTED fox fur lost—Reward given to finder or for information leading to recovery of same. Lost eleventh floor, Kaufmann's. MA. 9067.

WATCH—White gold lady's wrist with link bracelet; lost Saturday, downtown; reward. Mayflower 6327.

Lost and Found 2

FOUND ON STREET CARS.
MONDAY, OCTOBER 7.
Bracelet, route 75.
Insurance Book, Highland Barns.
Brief Case, route 88.
Purse, route 67.
Necklace, route 67.
Purse, route 27.
Purse, route 95.
Purse, route 8.
Purse, route 44.
Purse, route 39.
TUESDAY, OCTOBER 8.
Money, route 13 or 14.
Rosary beads, route 13 to 11
Rosary beads route 13 to 14.
Watch, Homewood.
Glasses, route 53.
WEDNESDAY, OCTOBER 9.
Beads, route 88.
Purse, route 73.
Purse, route 50.
Money, route 50.
Information concerning these articles may be had by calling Pittsburgh Railways Co., Lost Department. Grant 7450. Ask for extension 148.

Where to Dine 3

Sea Foods Our Specialty.
Thomas Restaurant, 76 Fullerton St.

Male Help Wanted 4

AN OPENING in our sales department for a few first-class men who can sell Chevrolet cars. A real salesman can make $5,000 upward per year. Apply immediately in person.
MURDOCH CHEVROLET CO.,
3440 Forbes st.

AD MAN
A forceable copy writer familiar with furniture, prefer man with some experience on layouts, booklets, circulars, as well as newspaper copy. State age, experience, salary, etc. Write C-188, Sun-Telegraph.

ARCHITECTURAL — Mechanical detailer wanted for engineering office in city. Salary $175—$200 per month. Write, giving details of education and experience to Box No. A188, Sun-Telegraph.

BETTER BRUSHES need two men; permanent; good pay to start, advancement. Write or apply 521 Bessemer Bldg.

CLOTHING SALESMEN
Experienced in selling men's high-grade clothing; permanent positions. Apply at once. Bennett's, Inc., 443 Wood st.

COULD YOU BE A FULLER MAN? They average $38 weekly and have permanent positions, calling on our customers. Residents of Beaver, Butler and Allegheny counties call or write 805 Bessemer Bldg. at once.

COUNTER man for meat market. Apply 432 Market street. For Saturday work.

DISTRIBUTOR for each town, fall and winter money maker, preference given men over forty, with good references, replies confidential. Mfgr. 402 Century bldg., Pittsburgh, Pa.

Electrical Engineering Draftsman,
COLLEGE GRADUATE, 3 TO 5 YEARS' EXPERIENCE IN DESIGN AND LAYOUT OF HYDROELECTRIC POWER PLANT ELECTRICAL EQUIPMENT; STATE FULLY TRAINING, EXPERIENCE, REFERENCES, SALARY DESIRED AND WHEN AVAILABLE, WITH APPLICATION. BOX NO. Y 217, SUN-TELEGRAPH.

ELECTRICAL draftsmen with experience on power plant and substation work preferred. Pittsburgh office. Salary $200-$225 per mo. For interview, write, giving details as to age, education and experience to Box No. Z187, Sun-Telegraph.

Engineering Draftsman,
COLLEGE GRADUATE, 3 TO 5 YEARS' EXPERIENCE IN STRUCTURAL STEEL AND CONCRETE DESIGN; STATE FULLY TRAINING, EXPERIENCE, REFERENCES, SALARY DESIRED AND WHEN AVAILABLE, WITH APPLICATION. BOX NO. J 216, SUN-TELEGRAPH.

Engineering Draftsman,
COLLEGE GRADUATE, 3 TO 5 YEARS' EXPERIENCE IN LAYOUT OF HYDROELECTRIC POWER PLANT MECHANICAL AUXILIARIES; STATE FULLY TRAINING, EXPERIENCE, REFERENCES, SALARY DESIRED AND WHEN AVAILABLE, WITH APPLICATION. BOX NO. A-212, SUN-TELEGRAPH.

"FORD MECHANICS"
Wonderful opportunity for good men to make $1 per hour. See Mr. Martin, C. E. Moodey Motor Co., 519 Water st. Court 0456.

MEN—$40 to $50 per week is the average for our men. Steady work all year. You must be steady and reliable to join our force. We won't tell you about it, but take you out and show it to you. Call at our branch office, 5407 Penn avenue

MEN and young men wanted for farm and nursery work; $30.00 per month, board and bed; come right out; no hoboes or floaters. Keystone Nurseries, New Galilee, Pa.

4 Men of Neat Appearance.
Come ready for work; $35 per week. Apply 9 to 12 a. m. 513 Clark Bldg.

ONE of Canada's leading industrial concerns requires services of two young graduate electrical engineers with power test experience. British subjects only. Apply to Box No. H-216, Sun-Telegraph.

SALES ENGINEER,
With steam engineering experience or qualifications to sell Boiler water treatment, by corporation engaged in scientific treatments of Boiler Feed Water; application invited only from gentlemen qualified and also with successful selling experience, as the position affords opportunity of development into one of a consultive nature with assurance of a substantial income; remuneration by way of satisfactory commissions. Address Mr. Whitlock. (Mark envelope Privae). Write R 225, Sun-Telegraph, Pittsburgh.

SALESMEN WANTED—PART OR FULL FOR PLEASANT WORK SECURING HOME DEMONSTRATIONS ON RADIOS. APPLY FEIGENBAUM'S RADIO & SERVICE, 5818 FORWARD AVE.

ROSENBAUM'S
Will Engage a
Toy Buyer
One who is thoroughly experienced—capable of managing and profitably promoting this department. Applications held in confidence. Apply by letter or in person to Mr. J. Kohnfelder, 8th floor.

SALESMAN to cover Pittsburgh city territory for nationally-known concern, office experience preferred. Apply to factory representative, C. F. Short, Wm. Penn Hotel, Friday or Saturday.

SALESMEN—To get old bills for collection; new company; can make $10 to $15 per day; pay daily. Federal Clearing Bureau, 700 Standard Life Bldg.

TRADE SCHOOL
Ambitious men wanted; earn $65 to $100 per week: automobile mechanics, automobile electricity, bricklaying, welding, tile setting, fine or commercial arts, radio, instructions absolutely practical and individual. Classes every day and Tuesday and Thursday evenings; catalog free; visitors welcome.
Pgh. Auto & Trade School
405 Penn Ave. Dept. "T." Pittsburgh, Pa.

TWO WAITERS; experienced, to take training as managers. Married men preferred. State age, experience and telephone No. Write E-190, Sun-Telegraph.

WANTED
Barge Riveters, Electric Arc Welders and Caulkers. Apply to W. P. Boggs, Riter-Conley Co., Boat Yard, Leetsdale, Pa.

WANTED—Experienced Orderly, $60 per month and maintenance. Apply Citizens General Hospital, New Kensington, Pa.

WANTED—Tailor for repair work at once. Also experienced driver. Call Hazel 3830.

WINDOW trimmer and card writer, must be experienced; take charge of display. Steady position. Apply at once. A. E. Troutman Co., Greensburg, Pa.

YOUNG ENGINEERS WANTED.
Business Service Co., 802 Park Bldg.

Male Help Special 5

MONEY FOR YOU AT HOME—Men and women can earn $15 to $25 a week in spare time writing showcards, no canvassing or soliciting; we instruct you and supply you with work; write today. The Menhenitt Company, Limited, 129 Dominion Building, Toronto, Canada.

Female Help Special 7

BRAUN'S Dressmaking Academy, style creators. Fifth ave. Rooms 400-11-12.

MONEY FOR YOU AT HOME—Girls and women can earn $15 to $25 a week in spare time writing showcards, no canvassing or soliciting; we instruct you and supply you with work, write today. The Menhenitt Company, Limited, 64 Dominion Bldg., Toronto, Canada.

Male & Female 8

NIGHT shorter business courses, only $8.00 monthly, 535 Penn ave. AT. 7371.

WANTED—2 young men and women over 30 for outside work; small salary to start with increase after first month. Write T 293, Sun-Telegraph.

Female Help Wanted 6

Coat & Dress Saleswomen
(Part Time and Short Hours)
We have a splendid part-time proposition for experienced coat and dress saleswomen. If you are married, keep house or have other responsibilities, but desire to earn money in your spare time, this is a wonderful opportunity to make a permanent connection on a part-time basis.
Please do not apply unless you are thoroughly experienced in selling coats or dresses.
APPLY EMPLOYMENT DEPT., 7TH FLOOR.
FRANK & SEDER

COAT SALESWOMEN
We have openings for several high grade Coat Saleswomen. We will offer to those thoroughly qualified permanent positions and the highest remuneration in the city.
APPLY EMPLOYMENT OFFICE,
7TH FLOOR, AFTER 10 A. M.
FRANK & SEDER

Female Help Wanted 6

CHRISTMAS CARD SALESPEOPLE
FULL OR PART TIME
THE PROCESS LINE
Of Personal and Business Christmas Cards is the line of least sales resistance as proved by unsurpassed public demand. Call in person or write for free sample book containing 133 original designs. Commissions paid daily with monthly bonus. We deliver and collect. Office open evenings.
The Process Corporation
718 Empire Bldg.

GIRL, white, general housework; no laundry; reference. Hazel 5742.

GIRL for general housework; must have references. Montrose 1188.

MAKE MONEY EVENINGS PLACING MAJESTIC RADIO SETS ON TRIAL WITH FIRMS; GOOD PAY. APPLY FEIGENBAUM'S RADIO SERVICE, 5818 FORWARD AVE.

SEWING girl experienced for carpet room work. George Wehn & Co., 713 Penn ave.

WHITE girl, housework, small apt., 3 in family; good home; no washing. Terrace Court Apts., B4, Shady ave. HA. 1805-R.

WHITE GIRL for general housework, good home. Call Montrose 2346.

WHITE GIRL—GENERAL HOUSEWORK. HAZEL 0236-R.

WOMAN over 25, unencumbered, high school education, for business position. Good salary. Write S 198, Sun-Telegraph.

Employment Wtd., Male 10

ACCOUNTANT thoroughly exp. desires evening of day employment. Fisk 1962.

CANDYMAKER having 12 yrs. exp.; will go anywhere. Write D-188, Sun-Telegraph.

WANTED—Envelopes to address or cards to write; reliable. Hiland 8645.

YOUNG man desires any kind part time work; best city ref. West View 1633.

CLASSIFIED ADS ARE AMONG THE GREATEST MONEY-SAVERS KNOWN

Employm't Wtd., Female 11

COLORED girl wants week's work or part time; no cooking or taking care of children. Schenley 3590.

COLORED girl wishes general housework five days a week, from 8 to 5. Hiland 2167-R.

DAY WORK—Cleaning or laundry; cleaning preferred; col. lady. Hazel 7248-J.

DAY WORK or nursing; reliable white woman; references. Fairfax 7365.

DAY or part time work; experienced, col.; best references. Grant 0328-J.

GENERAL housework, weekly, by exper. colored girl. References. Schenley 3590.

GIRL—Colored, reliable, wants part time work, experienced. Montrose 4470.

Laundresses—Men, women, house, office cleaners, active, young workers. AT. 2787.

LAUNDRESS—Experienced colored, wants work; also housework. Reference. Grant 2593-W. Evenings.

LAUNDRY done at home, called for, delivered; reas.; references. Hiland 1033.

LAUNDRY work called for and delivered. Linden 6242-J. Ask for Mable.

MEN'S laundry done at home; called for, delivered, ref. Hiland 3617-J. 4 to 10 p. m.

NURSE will care for aged or invalid at my home. Montrose 9906.

TWO exp. col. girls desire work, full or part time; home nights. MA 4062.

Sale, Business Opportun., 12

BAKERY—Must sell; good going business, $900. Call Sterling 1255-J.

COMPLETE Sheet Metal and Roofing Shop located in one of Pittsburgh's largest suburbs; owner has other business. A fine opportunity. Call Walnut 9487 between 6 and 7 p. m.

GROCERY—Good location, established 35 yrs., present cor. 10 yrs. Mayflower 2719.

MEAT AND GROCERY—Est. 28 yrs.; good location; reasonable. Brandywine 3164.

RESTAURANT, with modern fixtures, doing a good possible business. Located on Merchant st., Ambridge. Center of shopping district. Price $8,000, which includes a long term lease; very low rent, in fact that lease is worth about ½ price asked. See Mr. Neff at the Coraopolis Agency, 1024 Fifth ave., Corapolis, Pa.

ROOMING house, Homestead; 20 rms., 4 baths; all filled; can operate as hotel; main street; cheap rent. Cedar 8982.

ROOMING HOUSE—12 rooms, up-to-date, one block from Court House. GR 2696.

TRUCK DRIVER
At once; one that can take interest in cleaning and dyeing plant; $2,000 required; terms can be arranged; position can be secured. Frank. 9010, ask for P. Ellnow.

Wtd., Business Opportun., 13

WANTED
Wanted—Gas station, garage, or farm suitable for establishing same. Offer brick residence, some cash in exchange. Will assume mortgage up to $10,000 for good location. Prefer Perry, Lincoln or William Penn highways, or Butler Plank road. Write F 218, Sun-Telegraph.

CLASSIFIED ADS ARE AMONG THE GREATEST MONEY-SAVERS KNOWN

Wanted, Business 14

$5 WILL buy you a $1,500 auto accident insurance policy.
L. P. SCHAEFER,
737 East Ohio St. Cedar 2025.

THIS is Fire Prevention Week. Insure your home and furniture. See L. P. Schaefer, Insurance since 1880. 737 E. Ohio st., Cedar 2025.

For Fire and Auto Insurance
L. P. SCHAEFER,
737 East Ohio St. Cedar 2025.

School & Instructions 16

REGISTER NOW
Business and academic education
Since 1882
State accredited and
Nationally recognized
Pittsburgh Academy
531 Wood St. Atlantic 6756—6757

STUDY Auto Mechanics, Advertising, Business Corres., English, Investments, Italian, Mathematics, Public Speaking, Showcard Writing, Spanish, Salesmanship, at E. Liberty Y.M.C.A. evening school, 122 Whitfield st. New classes start this week.

THE KONNER PRIVATE SCHOOL,
WABASH BLDG.,
Gives individual instruction in grade and high school subjects; has special tutors for College Entrance Examinations.

HAWAIIAN STEEL GUITAR IN 12 EASY LESSONS. GUARANTEED RESULTS. 518 SIXTH AVE.

GRACE MARTIN'S SCHOOL.
"Secretarial for Adults."
18th Floor, Keenan Bldg. Atlantic 6309

ELECUTION or piano taught by Conservatory graduate, 75c. Montrose 7193.

MENTION THE SUN-TELEGRAPH WHEN ANSWERING ADVERTISEMENTS

Transfer & Storage 19

MOVING STORAGE
Fireproof warehouse experienced packers large moving vans. Ask for estimates
HOEVELER WAREHOUSE CO
750 Millvale ave Mayflower 6000

Ed. Werner, Carrick 1713.
WANTED—Immediately, van load, from Detroit, Youngstown, way points.

Landscape Gardeners 22

FRANK C. HONESS—Potted monthly roses, trees; shrubbery supplied and planted; soil; lawns renovated and fertilized. 530 Bayne ave. Bellevue. Linden 0743.

CLASSIFIED ADS ARE AMONG THE GREATEST MONEY-SAVERS KNOWN.

Personals 18

Newly Discovered "Remedies."
For stomach, kidney, heart, nerve, tuberculosis, asthma, sugar diabetes, gall albumen, high blood pressure, etc. Written guarantee for permanent relief. Ancient Greek Laboratories, Inc., 55 Fernando st., Pittsburgh, Pa.

DR. KOLER, specialist for 31 years, located on Penn Ave., moved to 943 Liberty Ave. Kidney, bladder, blood, skin and all special disorders; examination free; medicines included in the small fee asked. Hours 9 to 8. Sundays, 9 to 2.

BAILY'S Health Institute—Specializing in elec. treatments for male and female disorders; also elec. and vapor baths. Dr. E. W. Baily, naturopath, elec. therapist, 1327 Fifth ave. Grant 2321.

DR. JANE BLANCHARD'S true medicine for women, nothing to equal it. Sold exc. at Fleming's Family Drug Store, 411 Market st.

BELFOUR Sanitarium, massage, baths, elec. treatments, 43 Marion st. Grant 0659.

ELIZABETH Maternity Home, patients desiring privacy in confinement. FE 0894.

AMERICAN watches cleaned, repair.; $2.50. Swiss, $3; guar. Jobe, 402 Keenan Bldg.

MADAM LA VERNE, medium. Mon. Wed. Thurs. 2550 Center ave., E. E. MA. 9585.

SPIRITUAL Medium, readings daily, Sun. Madam Norma, 4829 Plum way. Fisk 2699

FANNIE LEESE, spiritual serv Sun., Tues., Fri 410 Ella St. 8 o'c. appts. Fisk 1555.

RENT your formal attire from us. Whittington Dress Suit Co., AT 9595.

PRIVATE detective service; secret investigations. Phone Carrick 1407.

MARIE WARNER — Scalp treatments, manicuring. Grant 5654.

C. VIRGINIA CRAFTON—Scalp treatment, 513 Union ave., N. S.

H. F. OTTERMAN, get in touch with George or Frances.

Dentistry 18-A

$10 PLATES and Sweet Air for painless extraction. Dr. Simeral 109 Diamond st.

Liquor-Drug Treatment 18-B

WHY LET THIS CURSE wreck your home and life? For information and literature write or phone
SHADYSIDE SANITARIUM, FORMERLY
KEELEY INSTITUTE
265 Shady Ave. Hiland 9382.

BUSINESS WANTED

Insurance

DAUGHTER TO MOTHER.
I nearly got hit with an automobile this morning while crossing Ohio st. at Schaefer's Insurance Office. MOTHER—Why didn't you stop at L. P. Schaefer's Office; it's at 737 East Ohio st., and buy one of those $1,500 Auto Accident Policies? It only costs $5.00 a year. Every pedestrian should buy one. Call Cedar 2025 for application.

Typewriters

Discount to Students
ALL MAKES. LOWEST PRICES IN CITY.
AMERICAN TYPEWRITERS CO.,
415 Fourth Ave., Pgh., Pa. Court 1019.

Coal and Coke

RE-SCREENED lump, nut and egg coal; Connellsville coke; long burning, no clinkers. Corliss Coaling Co., FED. 2672.

Furnaces

HOMER FURNACE—Sold on easy terms if desired; all makes repaired. Ingold & Ingold, 275 Corliss st. Federal 2668.

GOOD USED FURNACES, cheap. Liberal terms. Apply Sunbeam Heating Company, 2637 5th Ave. Mayflower 2049.

Cleaners

WINDOW SHADES
Cleaned like new. Acme proc. MO 9194.

Paperhanging

PAPERHANGING—Painting interior, exterior work guaranteed. Penhurst 7422.

PAPERHANGING. RATES VERY REASONABE. FAIRFAX 4356.

Medicines

Chronic arthritis, rheumatism and neuritis can be cured with Renton's tablets; new discovery; lmo. treatm't, $5. P. V. Cropp, 705 Washington st., Swissvale. BR 3374-J.

Fountain Pens Repaired

PENS DOCTORED while you wait. 509 Market st., 542 Liberty ave.

Sewing Machines

BARGAIN in guaranteed Sewing Machines, $4.95 up. White Sew. Mach., 110 6th st.

Electric Appliances

ALL makes sold and repaired. H. Carter Co., 131 Fifth ave. Atlantic 0913.

General Machinists

TOOLS, dies, metal stpgs., patents, specialties. Industrial Mfg. Co., rear 126 9th st.

Carpet Cleaners

CARPETS—Cleaned on flrs., new evaporating method; 1½ hrs. to dry. Mo 2689.

Weatherstripping

WEATHER STRIP your home, $3 per window. 1727 5th ave., or call AT. 6525.

FOR RENT Unfurnished Rooms 31

BEATTY ST., S., 138—2 rooms, 2d floor. Montrose 9531.

CRAFTON—Three rooms, private bath, 1st floor, furnace, reasonable. Lehigh 3213-J.

209 DUNSEITH ST., Oakland, 2 rms., pri. bath, fur. or unfur., conveniences, reas.

HERMITAGE ST., 7215—4 rms., 2d flr., conveniences, furnace. Hiland 2455-W.

McCLINTOCK AVE., 540—3 rms., bath, 2d fl., newly papered, $35. Fairfax 4410.

SHETLAND AVE., 6529—3 rms., bath, steam heat, garage. Hiland 7597.

WILK—Lovely rm., kitchen, bath, 3d flr., suit. young couple; $12 mo. Pen. 0245-W.

Housekeeping Rooms 32

BELLEVUE—2 connecting rms. complete, all conveniences. Linden 5269-R.

KENTUCKY AVE., 5735—3 nice large furnished rooms. Mayflower 4937.

MT. WASHINGTON—4 furnished rooms for 2 adults; gas, hot water heat and electric included; $55 month. Evenings, Lafayette 1893.

N. S., 1313 SHERMAN AVE.—3 nicely furn. rooms; complete; all conveniences.

N. S.—2 rooms complete, or 2 single rms.; all conveniences. Fairfax 7365.

N. S., 108 ELOISE—2 cozy rms.; private bath; all conv. Wellington 0863-R.

THREE furnished rooms, private bath; hot water heat; adults. Lehigh 3182-J.

WLKBG—298 Center, 2 fur. conn. rms., use of bath. Adults. Penhurst 3525-M.

WOODS RUN AVE., 817—2 rms., furnace heat, all conv., $7. Linden 5589.

FOR RENT Furnished Rooms 30

Arch St., 705 Front rm., 2d flr., suitable 2 men. FA. 2313.

AURELIA ST., 6415—2 nice rooms, priv. ent., bath, hskpg. if des. HI 5835-J.

AURELIA ST., 6360—Cheerful room; reas.; handy trains, cars. Montrose 3826.

Beechview Attractive room on car line, $5. LE 1690-J.

BEAUTIFUL rm., $5 wk; st. heat, t. bath, janitor. Apply 129 6th st. Grant 9678.

CENTER AVE., nr. Negley—Large 2nd flr. room near bath, twin beds; private family; meals if desired. Montrose 5154.

COLLEGE AVE., 628, E. E.—Large alcove rm., priv. or semi-priv. bath. MA 7539.

CRAIG-CENTRE—Room with mother and daughter. Apt., steam heat. MA. 8066.

DORMONT Attractive room, bath; reasonable. Lehigh 1256.

DORMONT—Cheerful room, ½ block to 42 and 43 car line, $5 week. LE 4184-R.

EAST END—Room, private bath, nr. Roup sta., cars and buses. Montrose 3492.

EAST END—Furnished front room, private family. Montrose 6068.

EDGEWOOD—Large, attractive front rm., pvt. fam., nr. Edgewood sta. & car line; refined neighb'h'd; gent.; $6. Pen. 6970-J.

ELLSWORTH ave.—5220—Room and pri. bath; also single rm. Res. dis. MA. 3121.

Federal St., 12 Rooms, nr. town, $4 up. FA. 1134.

FORTIETH ST.—Pleasant room, pri. home, suitable for 1 or 2. Fisk 2096-W.

JAMES ST., 918, N. S.—2 cheerful rms.; private home; near cars. Fairfax 4917.

Mt. Lebanon Attr. rm. with yng cple, nr cars. LE 3909-W.

MT. WASHINGTON—Room nr. 2 cars, incline, 15 min to city. Lafayette 0143-R.

N. S.—Large front room, steam heat, shower bath, for business man or lady. Cedar 2752-R.

N. S. Gentlemen, priv. home, end of Crosstown car line. FA 7118.

N. S. CENTRAL—2 sleeping rms. or apt.; 2nd flr. front; conveniences. FA. 2586.

OAKLAND—3 rms., 2nd flr.; furnished or unfurnished; pri. entrance. Schenley 1860.

PACIFIC AVE.—Large front rm., private bath, gentleman. Montrose 9807.

Regent Sq.— Attractive room, priv. family, $5. Pen. 9024-J.

Shady Ave., 1335 Front rm. in md. home. Ha. 5567-J.

SHADYSIDE—1 or 2 gentlemen. Cheerful frt. rm. in 2nd fl. apt. Steam heat, tele. ext., cars, trains, parking, $5 weekly. MO. 2404 daytime.

SHINGIS ST., 19—1-2 rms., gas, elec., 2nd flr., suitable 2 people. Grant 0929-J eve.

WASHINGTON BLVD.—Large, cheerful room, near cars and trains, 1 or 2 gentlemen; home-like. Montrose 4535.

West Park Attractive room, nr. cars; furn. ht, $5. FE. 0964-R.

WILK. 1137 Rebecca, rm. nr. car line. $4. Board opt. CH. 7836-R.

YOUNG lady to share apt. with widow; no objection to child. Hemlock 0943.

CLASSIFIED ADS ARE AMONG THE GREATEST MONEY-SAVERS KNOWN

Wanted, Boarders 33

BAYARD ST., 4716—Room, board, for 2 gents; bus. couple; twin beds. MA. 3468.

BEECHWOOD blvd.—Private, all conven. Meals optional. Refined Gentile. HA. 1350.

BOARD for child, private home, mother's care; near school. Sterling 1867-R.

HOMEWOOD — ROOM AND BOARD; GENTLEMEN. HILAND 8099.

KNOXVILLE—Rm. and board for workingman; private home. Lafayette 1975-W.

NORTH SIDE—Room, board, laundry. Steam heat, private home. Cedar 3630.

N. S.—Lovely room, board for young lady; home privileges. Cedar 5125-J.

OAKLAND—Room and board for woman or girl. Convenient. Schenley 3941.

TWO business girls; home comforts and privileges; board; steam heated, cozy apartment, Squirrel Hill; reasonable. Phone Hazel 2557-J.

CLASSIFIED ADS ARE AMONG THE GREATEST MONEY-SAVERS KNOWN.

Apartments 35

McKEE PLACE, 310
Three rooms with bath, steam heat, janitor service; newly decorated; open for inspection. Only $57.
EUGENE S. REILLY & CO.,
430-432 FOURTH AVE. COURT 5500.

WILKINSBURG—Complete 3 room and bath apartment in brick duplex; ideal for bride and groom. 1442 Center st., $35. Penhurst 0218.

BELLEVUE, 572 Lincoln ave.—5 rms., tile bath, Murphy bed, windows to all rooms, 2nd floor. Linden 4164-R. WA 3231-R.

BRIDGEVILLE—5-rm. apt., modern, near station; best residential section; 25 minutes to Pgh.; $50. Bridgeville 38-R.

FINE APT. BEST PART SQUIRREL HILL. IMMEDIATE POSSESSION. COURT 2039

Apartments, East End 36

ARMADA
HOBART ST., NEAR WIGHTMAN,
NEW SQUIRREL HILL APARTMENT.
Large Living Room, Dinette, Kitchenette, Bedroom, Bath, Heat, Hot Water, Gas and Frigidaire included in rental. Immediate possession or later.
REPRESENTATIVE ON PREMISES.
Smith Bros. Realty Co.,
5873 FORBES ST. HAZEL 2650.

RENTAL BARGAINS
$32—Kincaid st. Four rooms and bath.
$38—Friendship ave. Five room apartment.
$70—Baum blvd. Five rms. & bath, storerm.
WE HAVE OTHER HOUSES AND APARTMENTS AT LOW RENTALS IN GARFIELD AND FRIENDSHIP DISTS.
P. W. SIEBERT,
5104 Penn Ave. Montrose 5762.

FRIENDSHIP DISTRICT
S. Winbiddle ave., 6 rooms, tile bath, sun parlor, steam heat, janitor service; rent reasonable.
SAMUEL W. BLACK CO.,
Farmers Bank Bldg.

THE BELVEDERE
5523 Ellsworth ave., cor. Graham st., Shadyside; four rooms, second floor front, corner; exclusive, convenient and strictly modern. Mayflower 6383.

NORTH ST. CLAIR,
Near Highland Park; 4 rooms, bath, heat furnished. Excellent condition. $65. Call LAWTON REAL ESTATE COMPANY, 436 Diamond St. Court 1348.

APARTMENT—EAST LIBERTY DIST. 114-116 No. Atlantic ave., 5 rooms and bath, gas and electric. Rent $40 per mo. PEOPLES-PITTSBURGH TRUST CO., Fourth and Wood. Court 0985.

ATTRACTIVE SQ. HILL DUPLEX.
Five rooms, sun parlor, central steam heating system, including heated garage. 5532 Hobart st., near park. HA. 5929-R.

POINT BREEZE DIST.—Modern 6-room apartment; steam heat, frigidaire, janitor service. For information call Br. 1443.

COLLINS AVE., 819—3-room apt., $35, including light and heat. Hiland 5993-M.

E. LIBERTY—133 Mayflower st.; 6 rooms and bath; $50. Penhurst 3764-J.

CLASSIFIED ADS ARE AMONG THE GREATEST MONEY-SAVERS KNOWN

Apartments, South Hills 37

MT. LEBANON
The finest and best equipped apartment building consisting of four rooms and bath; including heat, water, frigidaire and electricity. Possession November 1st. Price $95 per month.
Stevenson, Williams Co.,
666 Washington Rd. Lehigh 6000.

CARRICK—5 rooms, s. par., shower, gar., redecorated; reduced. Carrick 0680-J

MT. WASH.—2nd flr., 5 rms., bath, sep. elec., gas meters; heat furn. LA 3966.

BROOKLINE, 352 Lamarido st.—5 and 4 rms., $40 and $50; Oct. free. LE 3719-M.

BEECHVIEW APT.—4 rooms, bath, good loc., redecorated; $45. Lehigh 5310.

BRENTWOOD—5 rms., bath, free electric, garage, $40. Carrick 1153 or 1628.

KNOXVILLE—230 Rochelle street—Three rooms and private bath.

CLASSIFIED ADS ARE AMONG THE GREATEST MONEY-SAVERS KNOWN

Apartments, North Side 38

Apts.—North Side.
W. Ohio st., nr. Sherman ave.
Apts., 4 rooms, bath; gas elec. light, etc.
Only $45 per month.
COMMONWEALTH REAL ESTATE CO
Commonwealth Bldg., Fourth ave.

5 rms., bath, Allegheny ave. $35
3 rms., bath, West North ave. $25
J. O'NEIL, Fairfax 2141.

KLEBER ST., N. S.—1st flr. apt., 5 rms., modern, garage, $85. Linden 3803.

$65—CHESTNUT ST., 616—6 rooms, bath, yard; parking space free.

CLASSIFIED ADS ARE AMONG THE GREATEST MONEY-SAVERS KNOWN.

North Side Houses 41

COLORED—5-room house, bath, electric, $35; 4-room house, $20; 3 rooms, $22; 2 rooms, $10. One month free. Call for rent list. Lando, 331 Fourth Ave., Room 504. Court 4487.

BENTON AVE., 1212, N. S., $60—5 rooms, bath, modern, near Brighton rd. cars; possession Oct. 1; adults. Linden 3520-J.

FIVE-ROOM bungalow, finished 2nd floor, bath, furnace, garage. 3460 Gass ave. $65. R. FRANK. LINDEN 1545.

CLASSIFIED ADS ARE AMONG THE GREATEST MONEY-SAVERS KNOWN.

FOR RENT City & Suburban Houses 39

Workingman's Chance
ONLY $25, worth $38; 6-room brick house near Fifth Ave., High School.
J. H. ARONSON COMPANY
450 Fourth ave. (street floor). CO. 2582.

Clearfield St., 28th Ward,
New brick house, 6 rooms, tile bath, h. w. floors, coal furnace; immediate possession.
EUGENE S. REILLY & CO.,
430 Fourth ave. 5500 Court.

WALKING DISTANCE TO DOWNTOWN. 6-room brick house, ONLY $25; worth $38. Immediate possession.
J. H. ARONSON COMPANY
450 Fourth ave. (street floor), Court 2582.

BRICK duplex, 1st floor, 5 rms., tile bath, kitchen range, large porch, exc. location. Convenient to 27, 30, 31 cars and trains. 18 Walnut st., Crafton. Rent $65.00 mo. Call Walnut 3047.

EDGEWOOD, 123 Lincoln ave.—8 rms., bath, all conveniences; must rent; leaving town. Franklin 0314-W.

KNOXVILLE—5-room house, $55; 7-room house, arranged for 2 families; garage; $70. Call Lafayette 4211-W.

217 LEHIGH ST.—6 rms., bath, sun parlor, best location, $75. Hiland 2457-J.

WILK.—4-rm. apt., 2nd fl.; hardwood fl.; Oct. rent free; $60 mo. CH 2716-R.

CLASSIFIED ADS ARE AMONG THE GREATEST MONEY-SAVERS KNOWN.

East End Houses 40

REDUCED RENT
$65—HIGHLAND DIST.—$65
Brick house of 6 rooms, tile bath; hot air heat. Located only one square from Highland Park.
REAL ESTATE CO. of PGH.
427 FOURTH AVE. ATLANTIC 9050.

DENNISTON AVE., 1255—Must sublet immediately at bargain rental, $100; Garage, immediate occupancy.

ATLANTIC AVE. DISTRICT—6-room house, bath, electric, reception hall, $53; 5-room house, bath, electric, $40; 4-room houses, bath, electric, $43-$35; 3-room duplexes, bath, electric, $33-30. One month free. Call for rent list. Lando, 331 Fourth Ave. Room 504. Court 4487.

NEWLY BUILT—6-rm., instantaneous hot water, built-in shower, $75 month. 521 Collins ave. Mayflower 8889.

LEMINGTON AVE., 7147—4-room brick, yard, porch, electric, gas range; $45. Oct. rent free. Hiland 1949-M.

HOMEWOOD—5 rms., bath, rear 7318 Mt. Vernon st., $30; new paper. CH 6236-R.

$40—5-ROOM BRICK HOUSE, BATH, YARD, LAUNDRY. MO. 6249.

CLASSIFIED ADS ARE AMONG THE GREATEST MONEY-SAVERS KNOWN

South Hills Houses 42

OPPORTUNITY TO RENT
I desire to sub-let 6-room house, modern in every respect; 2 squares from car line in beautiful Mt. Lebanon; close to everything; can move in immediately; rent free till November 1. Call Lehigh 7245 or come out and see it at 3335 Wasson place.

W. LIBERTY—6 rooms, attic, bath furn.; suitable for 2 families. Lehigh 7181.

BROOKLINE—6-room brick new, all modern, $60 mo. Call Hemlock 1728.

Bellevue, West View 43

BELLEVUE—Brick, 8 rms.; conv.; nr. 3 cars, trains, good dist.; $65. Linden 4410R.

CLASSIFIED ADS ARE AMONG THE GREATEST MONEY-SAVERS KNOWN.

Furn. Apts. & Houses 45

Loutellus Apt. Hotel
215 Melwood ave.; 1-2-3-room modern, efficiency kitchenette apartments; finest in the city; superior service. Schenley 1100

East End—First floor apt., 4 furnished or unfurnished rooms, private bath, separate meters, furnace heat. Penhurst 7534-M.

BELLEVUE—543 Tingley ave.; 6-room furnished home, sun porch, garage; $85 mo.; 8 tons of coal, Nov. 1 to May 1. Linden 2254.

SHERIDAN AVE., E. E.—3 large rooms, private bath, Frigidaire, hot water heat; adults; $65 month. Hiland 8115-J.

LOCKHART st., modern, furnished apt. Convenient to cars and city. Cedar 0711.

BUENA VISTA ST., 1210—1-2-3-4-5-rm. apt., $5 to $25 week. Grant 9678.

CLASSIFIED ADS ARE AMONG THE GREATEST MONEY-SAVERS KNOWN

Store Rooms 46

HERE'S YOUR CHANCE
Small store room. Inquire at 101 Albert st., Mt. Lebanon. Phone Lehigh 7910.

CORNER STORE and three rooms in well populated section Brookline; suitable for shoemaker or tailor; rent very reasonable. Call Atlantic 8330.

STATION ST., near Collins Ave.—Large storeroom; rent $38; free rent to Jan. 1. Phone Court 1371.

BUTLER ST. storeroom, suitable for any business; low rental. Montrose 5762.

STOREROOM, with living rooms; worth investigating. Call Hiland 1000.

STOREROOM, 25x25, basement, rent $45. Lehigh 6955.

Business Properties 47

STOREROOM building for rent or for sale. 116 South 18th st., S. S. Hemlock 2731.

HAZELWOOD Ave., 97—Storeroom and rear rm., suit any business, $38. Hazel 4631-J.

Mfg. Sites & Plants 48

MANUFACTURING SPACE
Convenient Down Town
15,000 sq. ft. office and light manufacturing space; complete with metal and glass partitions. Moderate rentals. Hiland 6806.

Offices & Desk Room 50

Aronson Bldg., 339 Fifth Ave.
Between Smithfield and Wood sts.; 100% location. Furnished and unfurnished, $30 and up. See Mr. Haas.
United States Realty Co
339 Fifth Ave. Atlantic 4800.

Westinghouse Bldg.
Most desirable professional and mercantile space in the triangle. Atlantic 4050.

$5.00 MONTHLY; downtown office address, furnished office or desk; calls taken. 207 Investment Bldg., 239 Fourth ave.

Farms To Let 54

FINE 12-acre farm, large house, all conveniences, 20 min. to city. Carnegie 399.

FOR SALE City & Suburban Houses 60

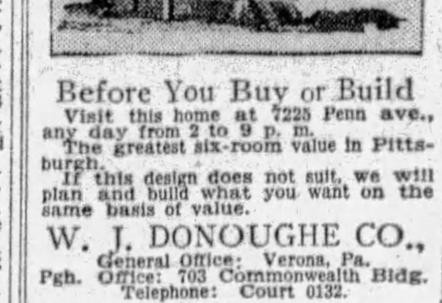

Before You Buy or Build
Visit this home at 7225 Penn ave., any day from 2 to 9 p. m.
The greatest six-room value in Pittsburgh.
If this design does not suit, we will plan and build what you want on the same basis of value.
W. J. DONOUGHE CO.,
General Office: Verona, Pa.
Pgh. Office: 703 Commonwealth Bldg.
Telephone: Court 0132.

OPEN FOR INSPECTION
DAILY AND SUNDAY.
67 MAY ST., McROBERTS PLAN.
$7,000—$500 down, $60 per month. A lovely new all-brick 6 rooms, tile bath, hardwood floors, coal furnace, nice lot 30x140, on paved street, 10 minutes to city via new Sawmill Run boulevard. For information call Ted McRoberts, Builder, Carrick 2877.

SHERADEN
Have 2 latest modern homes in beautiful and very healthy location; 50 ft. paved street, wide and deep lots; very reasonable prices, with easy terms; $1,000 cash or more, balance like rent; direct from builder. Walnut 3746-R.

PARK PLACE SCHOOL DISTRICT.
Near Penn ave., 3 homes, ready to occupy; 7 rooms, tile bath, double garage, large lot. Your money's worth here. $13,500. For appointment, call Hiland 0333.

$3,900—Suburban; 6-rm. frame; front, side porches; 12 min. to city; aged couple must sell; need $750 cash. Write X 293, Sun-Telegraph. Federal 1696-J.

NEW all-brick home, $7,000; 6 rooms, tile bath, paved st., 10 min. to city; $500 down, bal. $60 a mo. Owner Carrick 2877.

SHERADEN—4-rm. frame; furnace, bath, garage, mod., A-1 cond.; terms. FE 2411.

FOR SALE East End Houses 61

J. H. ARONSON COMPANY REALTORS

DENTIST'S OR DOCTOR'S LOCATION

FORBES STREET, NEAR MURRAY AVE. Modern 8-room brick with special room suitable for doctor or dentist office. ONLY $3,000 cash necessary to buy building. Reduced price. Call 456 Fourth ave. (street floor), CO. 2582.

MURDOCK FARMS
Seven-room brick house with two baths. Nice lot surrounded by new homes. Garage. Owner paid $26,000 for property two years ago. Has left town and is willing to consider offer under $20,000. This is a bargain.
GEORGE BROS.
307 Fourth Ave. Court 3060.

SQUIRREL HILL
NEW HOMES, SOME FINISHED, SOME UNDER CONSTRUCTION. ALL THE LATEST IN HOME BUILDING. 6 ROOMS, TILE BATHS, GARAGES. LOTS 40x100 EACH. NEAR TO SCHOOLS AND CHURCHES. $1,500 WILL HANDLE. BALANCE IN TERMS TO SUIT PURCHASER. CALL MR. CAMPBELL FOR FURTHER INFORMATION. HAZEL 7071.

SHADYSIDE LOTS.
$3,500 for 85x117. Large trees. Water at. Co. 9109; 2139 5th ave. Gr. 7936.
ARTHUR B. KLINE & CO., 555 Union Trust Bldg.

BARGAIN
Squirrel Hill, north of Forbes, modern 8-room house, 2 baths; garage, 1-car. Price $12,500, mortgage $9,000. Wonderful buy.
Porter & MacDowell Co.,
Columbia Bank Bldg Court 4090.

Heart of Squirrel Hill
DOUBLE HOUSE.
7-room brick, sun parlor, bath each; garages. For quick sale $15,500.
SQUIRREL HILL REALTY, Hazel 6002-03.

22,500—Eight rooms, 3 baths, 2-car garage. Entrance hall, breakfast room, hardwood floors, hot water heat.
ARTHUR B. KLINE & CO., 555 Union Trust Bldg.

BIG SACRIFICE
Beautiful apartment, modern throughout; cor. lot 100x200; Highland district; beautiful landscape and shrubbery; income $12,000 annually; first mortgage $50,000 straight. Small amount of cash required. Phone Atlantic 0727.

BARGAIN Reduced from $10,500 to $9,000; 6-rm. brick; modern; garage; near Lemington and Lincoln ave. Harrison Real Estate. Atlantic 2787.

HORNE HOME COMPLETED.
Open evenings; 7 rooms, colored tile bath, kitchen, breakfast room complete; beautiful fixtures; large lot; near Hutchinson ave.; $10,500; terms. Hiland 0333.

OVERLOOKING Highland Park, new 7-rm. home, 2 baths, garage, lot 41 ft. front. Price $18,500. Terms. For appoint. call Emil R. Wraase, contrctor, Hiland 6215.

WILKINSBURG—8-rm. frame, good cond., near schools, station; $8,000. PE 6006.

TO RENT or buy see Herman Kamin, 5862 Forbes st. Hazel 5720.

CLASSIFIED ADS ARE AMONG THE GREATEST MONEY-SAVERS KNOWN

North Side Houses 62

$3,250—$750 Cash
Allegheny Ave., nr. Juniata
Frame house, 6 rooms, water, gas, electric, newly papered and painted.
PAGE & LAWLER. 1371 COURT.

LISTEN, FOLKS.
If your property is for sale and it's a real buy list it with us and watch results.
L. P. SCHAEFER.
737 E. Ohio. Cedar 2025.

ISABELLA ST., N. S.—Rooming house, 12 rooms and bath. Good business; good location. Fairfax 9415.

NEAR OHIO ST.
House of three rooms and storage room. It's a good buy; only $3,600.
L. P. SCHAEFER.
737 E. Ohio St. Cedar 2025.

HIAWATHA ST.—7 rms., brick, mod., 2-car garage. $10,500. FA. 7840.

CLASSIFIED ADS ARE AMONG THE GREATEST MONEY-SAVERS KNOWN.

Dormont, Mt. Lebanon 63

VIRGINIA MANOR
$13,500— ATTENTION. Will take your equity in well located vacant lot as down payment, of this beautiful 6-room new stone home; tile bath, breakfast nook, slate roof, hot water heat, spacious clothes space. Finest house in district for the price. Lot 50x120. Handy to schools. For inspection call
KRAMER REAL ESTATE,
2828 West Liberty Ave.,
Lehigh 0659. Churchill 2033.

DORMONT HOME.
The present owner built this 7-room home 4 years ago. A transfer now makes it necessary to sell. Has 3 rooms and sun parlor 1st floor, 4 and 2 baths 2nd floor; 1-car garage, paved front and rear; excellent location, 1 block from West Liberty ave.; price $15,500.
E. B. Jenkins Co., Realtors,
1431 Potomac ave. Lehigh 0462.

YOUR HOME
MT. LEBANON BARGAIN
$11,000— JUST COMPLETED. Beautiful 6-room English tapestry brick. Hot water heat, garage, tile mantel and beautiful bath; hardwood floors throughout. Lot 50x135. Handy to schools.
KRAMER REAL ESTATE.,
2828 West Liberty Ave.,
Lehigh 0659. Churchill 2033.

DORMONT—$10,100
New brick of 6 rooms, tile bath with shower, commode in laundry; hardwood floors throughout, built-in features, breakfast nook, hot water heat, cement block garage, side drive; convenient to cars, school and stores; $1,000 cash.
DORMONT REALTY CO.,
3101 West Liberty ave. Lehigh 0960.

MT. LEBANON
English type, 6 rooms, colored tile bath, shower, h.w. heat, double floors, decorated, shades, automatic hot water heater, garage, tile roof. Only $1,000 down.
W. A. BODE & COMPANY,
721 Washington Road, Mt. Lebanon.

BEAUTIFUL, COMPLETE, CONVENIENT
Including garage, side drive, hot water heat, colored tile bath, electric refrigeration and range; nothing left undone; elegant interior decorations and all landscaping, $12,500. Terms.
SIMMONDS.
400 Washington Rd. Lehigh 1017.

DORMONT SPECIAL
$9,500 buys $13,000 home; quick action necessary.
GROSS & SWANSON,
Lehigh 1100. 690 Washington Rd.

BUNGALOW
On Mt. Lebanon's main highway, 5 rooms, bath. Lot 60x145 close in. Only $6,500, $1,000 down. Call Lehigh 8300.

DORMONT COMMERCIAL.
In heart of business section; 3 storerooms. Income $4,800. See us for particulars.
AVEY & IRISH. LEHIGH 5498.

DORMONT—Modern 6-rm. brick, shingle, reduced, quick sale, $7,900. Lehigh 1106.

DORMONT duplex, 5 rms. each, tile bath, separate; paved to alley. Federal 9237.

CLASSIFIED ADS ARE AMONG THE GREATEST MONEY-SAVERS KNOWN.

Beechview, Brookline 64

Must Sell at Sacrifice—$6,700.
Plainview ave., 2132—Frame, 7 rooms, bath, pantry, furnace; 3 lots; fruit, shrubbery; corner lot. Lehigh 4753-J.

6-RM. FRAME, weather strip, coal furnace, garage, elec., ref.; also over $800 worth of new furniture; nr. school and cars. Price $6,750. 1933 Woodward ave. Lehigh 3108-M.

BROOKLINE, $8,000—Brick, 6 rms., tile bath, hardwood floors, coat-fruit cellar, paved st. Smith & Mott. Lehigh 1900.

BROOKLINE home 6 rooms, bath and reception hall. $6,000. Lehigh 2070-M.

CLASSIFIED ADS ARE AMONG THE GREATEST MONEY-SAVERS KNOWN.

Carrick, Overbrook 65

SOUTH HILLS HOME
Brick and shingle, 5 rooms, tile bath, living room type, laundry, coal furnace; lot 37½x110; for quick sale only $5,650; $1,000 cash will handle deal.
J. DEGENHARDT,
2400 Library rd. Carrick 1276.

CARRICK SACRIFICE, $6,500.
Brick and shingle, 6 rooms, hot air heat, level lot, paved street; $800 cash, balance easy payments.
G. N. GOURLEY, "Home Builder."
5002 Brownsville rd. Carrick 0178-0154.

CARRICK—New 10-rm., white brick, bath, laundry, garage, large lot, handy schools, churches, cars. Price $11,000. CA. 1594.

NEW modern brick-tile home, 6 rooms, tile bath, breakfast nook, garage; easy terms. Small down pay. CA 3471-W.

CLASSIFIED ADS ARE AMONG THE GREATEST MONEY-SAVERS KNOWN.

Miscellaneous 85

It Will See You Through the Winter
In fine shape if you contract with us to look after the installation of your Heating System. We are skilled in installing and equipping all kinds of Heating Plants. Consult our Heating Engineer NOW, don't wait—the Cold Days will soon be Here. Hot Water, Steam or Hot Air, also all kinds of Plumbing.
We are Independent Dealers and can save you Money.
Manufacturers' Distributing Company,
325-327 Penn Ave., Pittsburgh, Pa.

Homer Furnaces
Are Clean, Economical and Lasting
Less Price—Less Fuel
MORE HEAT
ESTIMATES FREE
CASH OR TERMS
Ingold & Ingold, Inc.
FEDERAL 2668

COMPLETE your home with radiator enclosures and add the final modern touch of beauty to your rooms.
COMMERCIAL STEEL EQUIPMENT CO., Paul J. Fink, Distributor. Atlantic 9730.

BOTTLES—Buy and sell new and used. Pgh. Bottle Co., 6011 Broad st., E. E. Hiland 7057.

GLOW GASTEAM HEATING CO., A. J. PHILLIPS, MGR., 5024 WABASH BLDG. COURT 0949-4949.

48" Simplex ironer, practically new, suitable for club or institution, low price, 16 Arlington ave., Lafayette 0368.

PAINTS—Must sacrifice $50,000 paint supplies, varnishes, shingles, stains, shellac, roofing, wallpaper, oil, ladders, brushes. PGH JOBBING, 333 Water st. Co. 9109; 2139 5th ave. Gr. 7936.

SAVE 50% on paints, shingles. Penn Jobbing, 1413 Penn ave. Atlantic 9068.

Household Goods 86

STORAGE AUCTION
FURNITURE—RUGS—PIANOS
Corner Penn & Braddock Ave.
SHANAHAN TRANSFER & STORAGE CO.
To Pay Storage and Other Charges
TUESDAY, OCT. 15, 10:30 A. M.
OLIVER M. WRIGHT, Auctioneer
Free Delivery Within Five Miles of Warehouse.

FOR SALE Crafton, Ingram 67

CRAFTON.
Brick house, 8 rooms, tile bath, laundry, furnace, hardwood floors, lot 50x150 to alley, 2-car garage. Owner leaving city, will sell at a bargain.
JOHN BOURKE, Crafton,
31 STATION ST. Walnut 1273 or 0284-R.

Bellevue, West View, Avalon, Ben Avon 68

WEST VIEW SACRIFICE.
Beautiful 6-room home must be sold to pay creditor. 2 car garage. Price $9,500. $500 cash. Atlantic 0727.

Business Properties 70

LIGHT INDUSTRIAL PROPERTY APPROXIMATELY 55,000 SQUARE FEET, FACING BRIGHTON AVE., WITH 225-FOOT FRONT P. R. R. SIDING, RIGHTS OR OWNERSHIP; CAN UNLOAD ON FIRST OR SECOND FLOORS OF WAREHOUSES; FINE LOCATION; NOW LEASED AS POLE YARD BY BELL TELEPHONE CO.; NOTHING EQUAL TO THIS PROPERTY AT THE PRICE ANYWHERE ON PENNSYLVANIA RAILROAD. HILAND 6025.

JACKSON ST., 610—2 storerms with 6-rm. apt., best location. Fairfax 8922.

Lots For Sale 71

FOREST GLEN
BEECHWOOD BLVD.
38 Home-sites are still available for those who want the best at a most reasonable price. Entrance 2209 Beechwood Blvd.

REAL BARGAIN
Mt. Lebanon lot 50x120; all improvements. It cost me $2,000, will sell for $1,500. Terms $100 down, balance $15.00 per month. Write owner, Y-197, Sun-Telegraph.

60x120—ONLY $590
Level lot in Mt. Lebanon, nice location; near everything. Terms $50.00 down, balance $12.00 per month. Write owner, A-198, Sun-Telegraph.

OAK RIDGE MANOR.
Mt. Lebanon's newest sub-division adjoining Virginia Manor open for approval.
DANGELICO DEVELOPMENT CO.
Lehigh 8525. 3132 W. Liberty ave.

Sale Farms—Acreage 72

180-Acre Mt. Hunting CAMP AMONG STATE Forests—Only $1,200
Mt-top farm of woods, fruit & 40 acres clear tillage, large & small game plentiful, deer, bear, English pheasants, rabbit, grouse, squirrel, etc. House for hunting lodge, views for miles about; 3½ miles to RR. station. $1,200 gets it, only part cash. Details STROUT AGENCY, 501-B Union Bank Bldg., Pittsburgh, Pa. Court 3557.

$900 Gets 77 Acres, 5 Cattle
Horse, machinery, vehicles, hay, ensilage, potatoes, beets, cabbage, beans, vegetables included; handy depot town, 5 mln. to school; water sports and trapping; brook-watered pasture, valuable wood, high-producing tillage fruit; cozy 8-room house, good barn, silo, hen house. All goes $1,800, half cash. Picture pg. 29 new illus. catalog. Copy free. STROUT AGENCY, 501-B, Union Bank Bldg., Pittsburgh, Pa.

FOR SALE—100 acres of land, 1 mile from Bettis Field and county airport; suitable for home sites. Inquire Monongahela Trust Co., Homestead, Pa.

FOR SALE OR RENT—Farm, barn, 5-rm. house, gas, electric. Sterling 1883-J.

Sale or Exchange 73

WILL TRADE 400-acre farm. 2 houses, for property in or near Pittsburgh. Lehigh 5419-M.

Mortgage Loans 81

Second Mortgages—$300 to $25,000
Monthly payments on $300 is $13; on $500, monthly payment is $14; on $1000, monthly payment is $29, payment includes the principal, interest, etc.; pay taxes, repairs or debts with loan, repayable on easy budget plan terms.
BANKERS MORTGAGE CORP.
230 Fifth Ave. Suite 700 ATlantic 6160

First and Second Mortgages
CONSULT US WITHOUT OBLIGATIONS.
LEVENSON BROS.
1125 Grant Bldg., 4th Ave. and Grant st.

Second Mortgages $300 to $10,000
Private party; monthly payment on $1,000 is $25; no advance charge; liberal appraisal; immediate settlement; low expense.
S. D. CANTELOU Phone Atlantic 4195
905 Law & Finance Bldg., 429 Fourth Av.

PAY OFF FIRST.
AND SECOND MORTGAGES.
Consolidate existing mortgages; 75% of valuation loaned on desirable properties anywhere; no advance fees. Treasurer, Box 466, Pittsburgh.

PRIVATE FUNDS.
NO ADVANCE CHARGES.
FIRST AND SECOND MORTGAGES.
5½% AND 6% INTEREST.
FRANK J. SHERMER,
1403 Park Bldg. Atlantic 1365.

MORTGAGES WANTED—MONEY READY

$1,000	$1,500
$2,000	$2,500
$3,000	$4,500
$5,000	$10,000

FRANK B. MILLER, 450 4th ave. Rm. 82.

FOR a mortgage loan see Schaefer, the Mortgage Man, 737 E. Ohio st. Cedar 2025.

NO expense if loan not granted; bring deed. J. H. Aronson Co., 450 4th ave. CO. 2582

CLASSIFIED ADS ARE AMONG THE GREATEST MONEY-SAVERS KNOWN.

Household Goods 86

SUNBEAM
WARM-AIR FURNACES

DIRECT TO YOU
From World's Largest Manufacturer of Heating Equipment.
At prices you can afford to pay. No down payment. 24 months to pay. Guaranteed heating satisfaction. "Free Estimates — We Go Anywhere."
Call or Write
Sunbeam Heating Company
2637-39 Fifth ave. Mayflower 2049.

COFFIELD WASHER, Guaranteed. **$48.00.** 940 PENN AVE.

LIVING ROOM SUITES
Brand new 3-tone Jacquard Velour, prices range $64.50 and up; also Coywell chairs $24.50. 6315 Broad st., E. Liberty.

CARR WASHER, Demonstrator. **$69.00.** 940 PENN AVE.

SUNNYSUDS WASHER, Demonstrator. **$69.00.** 940 PENN AVE.

BED, davenport, Victrola and cabinet, sewing machine, couch, rug, good condition. Priced right for quick sale. 2522 Berg place, Carrick. Carrick 1280-R.

NEW FURNITURE FOR YOUR OLD. OLBUM FURNITURE CO. 113 FEDERAL ST., N. S. FAIRFAX 2459.

COFFIELD WASHER, Guaranteed. **$37.50.** 940 PENN AVE.

DINING ROOM SUITE—10-pc., like new, a bar. 3250 East St., N. S. Cedar 1202-J.

COMBINATION Gas Range, reasonable. 409 E. Robinson st. Fairfax 0615.

GAS range, refrigerator, dining rm. table. 411 Lloyd st., E. E. Hiland 5118.

Musical Instruments 87

SCHROEDER'S
820 Liberty Ave., Pittsburgh
54th Anniversary Sale.
½ Off on All Used Pianos!
20% Discount on New Pianos!
Buy now. Save $100 to $300
Terms: Cash or Easy Payments

$395
Buys a New Baby Grand.
$10 monthly.
Only 10 at this price.

Chickering Grand	$485
Kurtzmann Grand	$690
Steinway Upright	$255
Kurtzmann Upright	$310
Knabe Upright	$110
Emerson Upright	$ 30
New Player Piano	$295
Kurtzmann Player	$390

PIANOS tuned, cleaned for $2 on orders this week. R. Long, Hiland 9501.

Wearing Apparel 90

NEW Cloth Coats

Just arrived hundreds of beautiful sample coats, values up to $75, as low as **$25**
FUR COATS
Large selection of high grade show room models, lowest prices in Pgh., or your money refunded; as low as **$75**
DRESSES
FINER MADE
Samples **$10**
Mostly one of a kind; bargain prices, as low as.....
Small Deposits Accepted.
NO OVERHEAD EXPENSE.
CALL AT MY HOME.
MRS. LAUTER
3337 Forbes st.
Across From Mercy Hospital and Craft Ave. Car Barns. Open daily Until 10 p. m. Mayflower 6310

BLACK caracul jaquette, size 40, fitch trimmed; Kolinsky neckpiece. Montrose 7318.

FOX SCARF, leopard coat, fitch trim, size 38; cheap. Hiland 5240.

Loans Up To $300 82

LOANS
You Can Borrow from Us On Your Note at Lawful Interest
NO FEES . . . . . NO DEDUCTIONS . . . . NO BONUS
Persons owning furniture, real estate or having salaried positions accommodated 24-hour service. Repayment arranged to suit borrower's requirements. A quick, dignified and confidential way to obtain immediate financial assistance. Our methods cheerfully explained. If you cannot call in person, write or telephone and our representative will see you.
"OUR BUSINESS MAKES FRIENDS"
Interstate Collateral Loan Co.
200 ARROTT BLDG., Cor. Fourth & Wood St., TELEPHONE COURT 3256

2½% LOANS
You Save One Per Cent A Month by borrowing from HOUSEHOLD.
HERE IS THE COST:
ON LOANS PAYABLE IN 20 EQUAL MONTHLY PAYMENTS.
$100—average monthly cost, $1.32
$200—average monthly cost, $2.63
$300—average monthly cost, $3.94
Other amounts at same rate.
NO ENDORSERS.
Household Finance Corporation
ROOM 505, ARROTT BLDG., FOURTH AND WOOD ST. COURT 2890.

Do You Need Money?
GET IT FROM US
At 2½% Per Month
ASK ABOUT OUR BONUS PLAN. IT MAKES OUR RATE THE LOWEST IN PITTSBURGH.
Family loans. Absolute privacy. Prompt and courteous service. Up to $300. No extra charges.
OWNED AND OPERATED BY PITTSBURGH PEOPLE.
ECONOMY FINANCE CORPORATION,
208 CLARK BLDG., 2nd FLOOR. 7th & LIBERTY. ATLANTIC 0546-7.

CASH LOANS
UP TO $300.
24 HOUR SERVICE
Small Monthly Repayments.
Call at the Nearest Office
American Loan Co., Room 515 Pittsburgh Life Bldg., Fifth Floor, corner Sixth st. and Liberty ave. (Opp. Rosenbaum's). Phone: AT 4-8-9-4.
Beneficial Loan Society, Room 808 Law & Finance Bldg. 429 Fourth ave., bet. Grant & Smithfield sts. Phone: Atlantic 8-2-4-2.
Personal Finance Co., Room 604 Dollar Savings & Trust Co. Bldg., 526 Federal st., corner South Diamond st. North Side. Phone: Fairfax 4-7-0-6.

BORROW FROM US
Transactions Private
Loans on Furniture up to $300.
Peoples Loan Co.
814 Empire Building,
LIBERTY AVE. & STANWIX ST.
Tele. Atlantic 3574.

IN TIME OF NEED
Remember us! Loans up to $300. Repayments in small amounts out of your income. Lawful interest. Quick service. Strictest privacy.
PERSONAL FINANCE COMPANY (Licensed by the State)
6218 Penn Ave., East Liberty
Room 205. Phone Hiland 2933

CLASSIFIED ADS ARE AMONG THE GREATEST MONEY-SAVERS KNOWN.

Loans on Jewelry 83

LOANS AS LOW AS 1%
ON DIAMONDS
WATCHES, JEWELRY, STOCKS AND BONDS.
We also loan at low rates on SILVERWARE, CAMERAS, GUNS, FURS, TRANSIT, MUSICAL INSTRUMENTS, Old Gold, Silver and Platium Bought.
GALLINGER'S Licensed Brokers. 929 Liberty Ave. ATLANTIC 5207. ESTABLISHED 1854.

LOW RATE LOANS
On Diamonds and Stocks
OLD RELIABLE COMPANY.
Real Loan Office. No Pawn Shop.
Interstate Collateral Loan Co.,
200 ARROTT BLDG.
Cor. Fourth Ave. and Wood St.

Friday Night Service
For Sunday Classified Ads—UNTIL 9 P. M. TONIGHT

A full staff of courteous ad-takers will be on duty to help you word your ad and render you any service you wish.

Your Classified Ad in Sunday's Sun-Telegraph will go to over 360,000 homes. Don't miss this opportunity to reach such a vast group of people who will be interested in what you have to tell them. Call Grant 5400 and place your ad before 9 o'clock tonight or not later than noon Saturday. Sun-Telegraph Classified Ads Get Results.

CALL GRANT 5400
A competent ad-taker will serve you.

Loans on Jewelry 83

No Monthly Collections
You Can Borrow Here for a Whole Year. Any Amount for Long or Short Time.
6% Yearly Interest
on DIAMONDS, JEWELRY, WATCHES, LISTED STOCKS, LISTED BONDS, FURS, SILVER
½% per month to 2½% storage. Yearly loans with renewals or monthly repayments. Furs—special rates. Modern Bank-like methods. Courteous service.
JOS. DeROY & SONS
DiamondLoanAssociation
(10 Loan Companies Combined)
311 Smithfield St. Private Entrance on Opposite Postoffice Use Elevators
Original Location ¾ Century

YOU CAN GET MONEY AT A NEW LOW RATE
DIAMONDS, WATCHES, JEWELRY, LISTED STOCK AND BONDS.
Absolute Privacy. No Store Connected. Monthly Payments. Unlimited Renewals.
ECONOMY FINANCE CORPORATION,
208 CLARK BLDG., 2ND FLOOR. 7TH & LIBERTY—ATLANTIC 0546-7.

CLASSIFIED ADS ARE AMONG THE GREATEST MONEY-SAVERS KNOWN.

Loans on Automobiles 84

Need Money ON YOUR AUTOMOBILE?
ANY AMOUNT UP TO $1,000. UP TO 12 MONTHS TO REPAY
Use your title to obtain funds for any purpose.
YOU CONTINUE TO USE THE CAR.
Small unpaid balances paid off or refinanced.
INTEREST 6%.
No indorsement asked.
Low cost—prompt service.
Pgh. Finance Corp.
504 American Bank Bldg. AT 6025.
Grant St. at Sixth Ave.

302 KEENAN BLDG.
Money Promptly Given
YOUR AUTOMOBILE AND HONESTY OUR ONLY SECURITY—Use Your Car and Our Money—"Any Amount"
AUTO TITLE GUARANTEE CO AT. 2760
202 Keenan Bldg 643 Liberty Ave., Pgh. Pa.

CLASSIFIED ADS ARE AMONG THE GREATEST MONEY-SAVERS KNOWN.

Office & Store Equipm't 89

WANTED 1,000
Students to rent any standard make typewriter at a special summer rate.
4 Months For $6.00
We also sell typewriters on liberal terms if desired.
American Writing Mach. Co.
630 Penn Ave. Established 1880. AT 5488.

SODA FOUNTAINS.
REBUILT RECONDITIONED. Very low prices. Easy terms. Knight Soda Fountain Co., Seventh ave. and Bigelow Blvd. Atlantic 9155.

TYPEWRITERS, all makes, new, rebuilt; largest selection office machines. Fort Pitt Typewriter Co., 644 Liberty ave. AT. 8320

DESKS—Shopworn, close-outs, spec. prices while they last; also used items, safes. 300 Republic Bldg. Fairfax 1500.

USED Office Furniture bought and sold. 425 Liberty ave., 3rd flr. Atlantic 5875.

FLAT top desk; also office stand; good condition, reasonable. Walnut 3642-M.

TOUCH typing, 6 weeks. Full steno course 12 weeks. Boyd's, 535 Penn.

CLASSIFIED ADS ARE AMONG THE GREATEST MONEY-SAVERS KNOWN.

Automobiles For Sale 94

BUICK roadster, Master 6. Snappy looking sport job. Will sell at a real bargain, 104 Bridge st., Etna. Sterling 2686.

BUICK Master 6 Brougham, absolutely in A-1 condition. Will sacrifice, very cheap. Phone Sterling 2686.

BUICK 1927 Master 6 Sedan, bargain at $425. 4612 Forbes St. Schenley 0504.

BUICK 1927 Sedan—Good rubber; fine shape; $595. 419 E. Main. Carnegie 63.

CHEVROLET COACH, 1928 MODEL, 5 GOOD TIRES, PAINT AND UPHOLSTERY ARE VERY GOOD. MOTOR IN DANDY CONDITION. BUMPERS AND BUMPERETTES, $144 DOWN, BALANCE TO SUIT PURCHASER. WILL TRADE. PINKERTON MOTOR, 1940 BRIGHTON ROAD, N. S. FAIRFAX 1196.

CHEVROLET— 1929 Sedan. A real saving if you are thinking of buying a new Chevrolet, fully equipped with oversize tires, bumpers and run about 1,300 miles, $650. B. F. Stout's. On lot at Beatty and Center.

CHEVROLET 1929 Coach—Low mileage; excellent; $625; terms. 419 E. Main. Carnegie 63.

Automobiles For Sale 94

CHEVROLET COUPE, 1928 MODEL. 5 GOOD TIRES, PAINT AND UPHOLSTERY ARE VERY GOOD. MOTOR IN DANDY CONDITION. BUMPERS AND BUMPERETTES, $144 DOWN, BALANCE TO SUIT PURCHASER. WILL TRADE. PINKERTON MOTOR, 1940 BRIGHTON ROAD, N. S. FAIRFAX 1196.

1928 CHEVROLET COUPE
Unusual fine coupe; in perfect condition; $425; terms. A. Bauman Chevrolet, 1215 Braddock ave., Braddock. Phone Brandywine 6490.

CHEVROLET— 1929 Cabriolet, new in every respect. Will be sold with a new car guarantee, $660. B. F. Stout's. On lot at Beatty and Center.

CHEVROLET Coupe, 1926 model, paint and upholstery like new; tires very good; mechanically O. K., $75. Hudson Garage, 338 Chestnut st., Sewickley. Phone Sewickley 1275.

CHEVROLET COACH, 1927 MODEL, IN VERY GOOD CONDITION. GOOD UPHOLSTERY AND PAINT. MOTOR IN A-1 CONDITION. BUMPERS. $119 DOWN, BALANCE TO SUIT PURCHASER. WILL TRADE. PINKERTON MOTOR, 1940 BRIGHTON ROAD, N. S. FAIRFAX 1195.

CHEVROLET—Very late 1925 Coach. In exceptionally good condition. Tires far above the average. Only $60 down. Murdoch Chevrolet Company, 3440 Forbes street. Mayflower 1291.

CHEVROLET SEDAN, 1927 MODEL, LIKE NEW. PAINT, UPHOLSTERY TIRES AND MOTOR IN 1 CONDITION. $350. ON TERMS TO SUIT PURCHASER. PINKERTON MOTOR, 1940 BRIGHTON ROAD, N. S. FAIRFAX 1195.

CHEVROLET 1927 Coach. Big bargain at only $225. Schenley 0504.

CHEV. '27 Imp. Landau Sedan; beautiful car. $300. S. C. Lewars, 333 Penn ave. Wilk. Churchill 8500.

CHEV. 1928 Fordor Sedan; A-1 shape, $375. S. C. Lewars, 333 Penn ave., Wilk. Churchill 8500.

CHEVROLET 1928 Cabriolet coupe, red duco finish, all new tires; real bargain, $425. Terms. Hurst & Mooney, 3323 California ave., N. S., Linden 1236.

CHEV. 1928 Landau sedan, finished in beautiful gray duco. Tires perfect; $180 down. Donaldson Motor, 1163 Western ave., N. S.

CHEVROLET 1928 Coupe, $110. 4612 Forbes st. Schenley 0504.

1928 CHRYSLER Sedan, low mileage, looks and runs like new. Bargain at $450; cash or terms. Your used car taken in trade. Lehigh 4488.

CHRYSLER 62 Coupe, 1928, rumble seat, all new tires, like new, private owner, $625. Penhurst 5186.

CHRYSLER 1926 coach, A-1 condition, sacrifice $150. Federal 0228.

1926 DODGE Coach; for quick sale, $200. Call Lehigh 4488.

DODGE 1926 sedan. See this bargain, $265. 4612 Forbes st., Schenley 0504.

LATE 1928 Essex 4-door sedan, perfect condition in all respects, $495. Cash or terms. Hudson Garage, 338 Chestnut st., Sewickley. Phone Sewickley 1275.

ESSEX Coach, 1926 model, A-1 shape. Will sell at a bargain. See us today. 109 Bridge st., Etna. Sterling 2686.

ESSEX Coach 1927 model; new tires, paint and upholstery like new; mechanically O. K., $175. Cash or terms. Hudson Garage, 338 Chestnut st., Sewickley. Phone Sewickley 1275.

ESSEX Coach 1926 model; good running condition, good tires, paint and upholstery; very good bargain, $50. Hudson Garage, 338 Chestnut st., Sewickley. Phone Sewickley 1275.

ESSEX 1928 Coach, a big bargain at $250. 4612 Forbes st. Schenley 0504.

FORD MODEL A SEDAN
This is a 2-door; excellent condition; $385; terms. Jones Motor, 1317 Carson st., S. S. Hemlock 0986.

FORD Model A Std. Coupe; like new, 2,000 miles, $475. S. C. Lewars, 333 Penn ave., Wilk. Churchill 8500.

1929 FORD SPORT COUPE
Practically new; easy terms. Jones Motor, 1317 Carson st., S. S. Hemlock 0986.

FORDS—Model A. Used; terms and trade. Large selection. 5906 Penn ave.

FORD Coupe—late '26, good condition, good tires; $90. Fisk 2906-J.

FORD, Model A. Cab. Cr. Like new. $216 down, 10 months on balance. SCH 0504.

FORD Model A Tudor, like new, 2,100 miles; easy terms. 4612 Forbes st.

FORDS—Model T, coupes and roadsters. $65. 4612 Forbes st. Schenley 0504.

FORDS—Model A. Used; terms and trade. Large selection. 5906 Penn ave.

LATE model T Ford, Ruxstel axle, $75. Walnut 3905-J.

FORD coupe, 1927, A-1 condition. Call Furar, Fisk 0745-R, after 6 p. m.

FRANKLIN SEDAN
1929 Model, 5-pass., 6 wire wheels; 4,000 miles. Same as new. 5526 Penn ave. MO. 7600.

1930 GRAHAM PAIGE SDN.
612 model, 5-passenger, low mileage. This car is like new in every way. Will sell at a bargain. 104 Bridge St., Etna, Sterling 2686.

LATE 1928 Hudson Standard Sedan; condition and appearance absolutely like new. $695. Cash or terms. Hudson Garage, 338 Chestnut st., Sewickley. Phone Sewickley 1275.

HUDSON— 1928 Sedan. Looks and runs like new. U. S. Royal balloon tires. You cannot duplicate this car anywhere in the city, $650. B. F. Stout's. On lot at Beatty and Center.

HUDSON Coach, 1926 model; exceptional condition throughout. Good tires, $195. Cash or terms. Hudson Garage, 338 Chestnut st., Sewickley. Phone Sewickley 1275.

HUDSON COACH, 1927 Model; all new tires, good paint, $275. S. C. Lewars, 333 Penn ave., Wilk. Churchill 8500.

HUDSON 1925 Coach—Good buy; $145. 419 E. Main. Carnegie 63.

HUPMOBILE Club Sedan, $125. 4612 Forbes st. Schenley 0504.

NASH— 1927 Special Cabriolet; new duco in black and ivory. A beautiful car in A-1 condition, $525. B. F. Stout's. On lot at Beatty and Center.

NASH Special, 1928, 4-pass. victoria; excellent condition. Walnut 0456-R.

NASH 1925 Sedan, running condition; $60. Federal 0228.

STAR—Very late 1927 Coach. Painted light blue; black trimming. In wonderful condition throughout. Fully equipped and very good tires. Only $75 down. Murdoch Chevrolet Company, 3440 Forbes street. Mayflower 1291.

NORTH SIDE USED CAR SALES CO.
Guaranteed Used Cars.

1929	DORGE VIC. BRG. 4 PASS.	$ 795
1928	DODGE VICTORIA SEDAN	745
1928	DODGE COACH	495
1928	CHEVROLET LANDAU SED.	425
1928	DODGE SR. SEDAN	745
1928	DODGE SR. SPT. COUPE	795
1928	DODGE DEL. PANEL	345
1928	CHEVROLET COACH	545
1928	STUDE. 4-PASS. COUPE	545
1928	PONTIAC SPT. RD.	395
1928	DODGE 6 SEDAN	595
1928	CHEVROLET COUPE	395
1928	MOTORCYCLE BIG CHIEF	95
1928	DODGE FAST 4 SED. DLX.	495
1927	CHEVROLET COACH	275
1927	CHEVROLET SEDAN	295
1927	FORD RDS. A-1 SHAPE	95
1927	CHEVROLET COUPE	245
1927	CHRYSLER COACH	345
1927	STUDE SPT. SEDAN	495
1927	FORD TOURING	55
1927	CHRYSLER 50 COUPE	295
1927	PIERCE ARROW 7-PASS. SED.	595
1927	DODGE COUPE	245
1927	WHIPPET COACH	225
1927	ESSEX COACH	195
1926	JORDAN 8 SEDAN	295
1926	HUDSON COACH	245
1926	NICKENBACKER 6 COACH	245
1926	ESSEX COACH	75
1926	MOON TOUR. GLASS ENCL.	145
1926	DODGE SEDAN	295
1926	DODGE COUPE	245
1926	DODGE COACH	195
1925	OVERLAND SEDAN	95
1925	DODGE SEDAN	175
1924	PACKARD PHAETON	275

TRUCKS

1929	GRAHAM ½-TON PANEL	645
1928	DODGE ½-TON PANEL	445
1928	DODGE 1-TON PANEL	545
1927	PONTIAC ¼-TON PANEL	$ 225
1927	DODGE EXPRESS	195
1926	FORD ½-TON PANEL	95
1925	GRAHAM 2-TON STAKE	425
1924

Walter Winchell
On Broadway

Things I never Knew Till Now.

NEW YORK, Oct. 11.

THAT playing cards were invented to satisfy the whim of a crazy king.

That Russian officers must have two overcoats.

That modern elevotors in the newer buildings have attained their peak in speed. Any faster service would be detrimental to the hearing.

That butter was first used by the Hebrews, and the early Greeks and Romans used it as a medicine and ointment.

That cats are to form part of the staple diet of Turkey by order of the authorities, who argue that cat meat is healthy. Ugh!

That if you dream of a wallflower, the object of your affections will be true and constant, but not too true and constant.

That Edinburgh, Athens, Florence, Constantinople and Naples are considered the five most beautiful cities in the world.

That you cannot sue a railroad for not providing you a seat on a train. Their contract is merely to take you to your destination.

That the most positive thing in the world is a woman's negative.

That at a recent carnival in Britain over 60 girls from respectable families applied for the role of "Lady Godiva."

That the most difficult fish to keep alive in an aquarium is the herring. He is happiest, however, surrounded by a mess of onions.

HOW OUR NAME GREW

THAT "idiot" originally meant a "private man"—one not engaged in business. The present meaning grew from the idea that such people were out of touch with things and ignorant.

That George Gershwin's rear dress shirt collar button shows.

That the first theater in Manhattan was in Theater alley, off Ann street, which hasn't any, now.

That the reason Childs restaurants peddle no soft drinks is that they do not wish to encourage tippling.

That it isn't Gret-ta, but Greet-a, according to the Great Garbo herself.

That most senior partners of local banking firms won't ride in the same elevator, so that, in case of accident, one will survive.

MORAN MORE OF IT

THAT Detroit taxicab drivers will take you to the corner of Moran avenue and Mack street, which weren't named after those cork-faced comedians.

That the British admiralty dictates the British naval policy no matter what party is in power.

That Elbert Hubbard once was a soap peddler in Buffalo.

That the Consolidated Gas Company tore up an entire block on W. Sixty-seventh street to change the radio current for one of President Cortelyou's pals.

That the most stunning brunette in town is Georgia Lovelock, of the Electric Bond and Share group, at 2 Rector street. Oh, Mr. Ziegfeld!

PELLETS, NOT BULLETS

THAT the three balls over the pawnshops are the coat of arms of the Medici family, the big bankers of the Renaissance, as everyone should know. But what most people never heard of is that they represent pills; the founder of the family fortune having made his wad in the medieval equivalent of the medicine game.

That Edward J. McNamara, who plays the cop in "Strictly Dishonorable," is also a grand singer and was Caruso's only pupil.

That the best lighted street in the world is not Broadway, New York, but the one in Schenectady near the General Electric works.

That the Yellow Cab pays the Grand Central and Penn. Terminals 65 G's a year for the privilege of pickup fares at those depots.

That Harry Stevens pays 250 grand a year for the pop, etc., privilege at the local ball parks. The first season he paid 25.

That if you are an expert fisherman you can drown fish.

NICK CARTER, M. D.

THAT scientists have proven that the most terrifying and gripping mystery books are good nerve cures. The more exciting passages are read (so they say) to a much slower pulse beat than we ordinarily show.

That if your hair is red, you have about 90,000 strands in your dome; if black, 103,000; if brown, 109,000.

That the tune "For He's a Jolly Good Fellow" is very old. It was the only melody Napoleon could remember and warble.

That the phrase "touch wood" comes from the days when every Danish sea captain, before starting on a voyage, solemnly tapped the side of the ship. The elves and fairies then came out to bless his vessel, because she held millions of their kind in her timbers.

That the reason they say "An apple a day keeps the doctor away" is that an apple is a remarkably good medicine and brain food. It has more phosphoric acid than any other fruit; it disinfects the mouth, excites the action of the liver and promotes sound and healthy sleep. Provided, of course, you haven't anything on your mind, or that your girl isn't giving you the miseries.

(Copyright, 1929, Daily Mirror, Inc.)

Real Estate

The Stouffer Corporation, operators of a chain of restaurants, have leased for a long term approximately one-half the first floor and basement of the new building at the southwest corner of Wood and Diamond streets at a total rental of more than $600,000. The building will be ready for occupancy December 1. The restaurant will front on Wood street. The deal was made for the Boulevard Improvement Company by C. C. McKallip & Co.

The Pittsburgh Builders' Exchange held its first fall luncheon yesterday at the Hotel Henry. The Rev. Robert F. Galbreath, of the Bellevue Presbyterian Church, spoke. C. A. Powell presided.

A tract of 4.73 acres in the Oliver road, Sewickley Heights, has been sold by Lewis A. Park to Mary R. VanVoorhis.

In Brookline boulevard, South Hills, Smith & Mott sold a brick residence for John Edwards, Jr., of Grafton, W. Va., to Richard Sunderman, of Irwin. The lot is 30x120 feet.

The Shadyside Real Estate Company was the broker in the sale for Otto Schaper to Philip Crisanti of a frame dwelling and a cement block store and garage with an apartment above, at 5739-41 Walnut street, Seventh Ward, for $15,750.

In Mt. Lebanon, the Seminole Realty Company sold for Christian I. Shannon to Alfred Jenkins, 120 feet at Atlantic avenue and Terrace drive, Seminole Terrace, for $10,500. The buyer will build a home. The same company sold for Joseph C. Roush to Howard A. De Long, of Wilkinsburg, 140 feet in Sunnyhill drive, Sunnyhill Plan, Mt. Lebanon, for $8,800. The buyer is completing a nine-room brick dwelling for a home and will start a similar house on adjoining property soon.

James Hileman has purchased from James A. West, builder, a new home in the Fernwald road development, near Beechwood boulevard, Fourteenth Ward.

Building permit applications included:

Sixteenth Ward—R. M. Bauer, brick addition, 2001 Arlington avenue $12,000.
Twentieth Ward—F. Mazzer, brick and tile dwelling, 900 Fairdale street, $6,000.
Twenty-seventh Ward—M. J. Flannery, brick dwelling and garage, 1134 Harvard circle, $5,700.

TRY your hand at this fascinating game of Anagrambles—the game that is taking the town like the crossword puzzle craze took the whole nation for a ride through the dictionary.

The game is quite simple. Merely change the following words by the addition of the single letter indicated. Do not omit any letter of the original word. The letter may be inserted at the beginning of the word, anywhere within the word, or at the end. Thus, the word "pate," by the addition of the letter "i" becomes either "pleat" or "plate." The word "drag" may be changed to either "grade" or "raged" by the addition of the letter "e."

The original word must be changed in meaning by the commentary letter. To change "mine" by adding "d," to form "mined," would be incorrect. Rearrange the letters of your word to change its meaning, not its tense or number. Take a pencil now and write in your newly formed word in the spaces provided.

(1) LIGHTS..... (1) .....
(Unscramble it with E)
(2) DREAR..... (2) .....
Unscramble it with W)
(3) GIRDLE..... (3) .....
(Unscramble it with D)
(4) SLAVER..... (4) .....
(Unscramble it with E)
(5) TALLER..... (5) .....
(Unscramble it with I)

ANSWERS IN TOMORROW'S Sun-Telegraph.
YESTERDAY'S ANSWERS: 1. Hatchet. 2. Hawser. 3. Hatreds. 4. Growth. 5. Revolts.

(Copyright, 1929, King Features Syndicate, Inc.)

BARNEY GOOGLE AND SPARK PLUG — Kokomo Forecasts Barney's Future — By DeBeck

POLLY AND HER PALS — Is There a Bellows in the Audience. — By Sterrett

THE NEBBS — The Outcast — By Carlson

ELLA CINDERS — The Children's Hour — By Plumb and Conselman

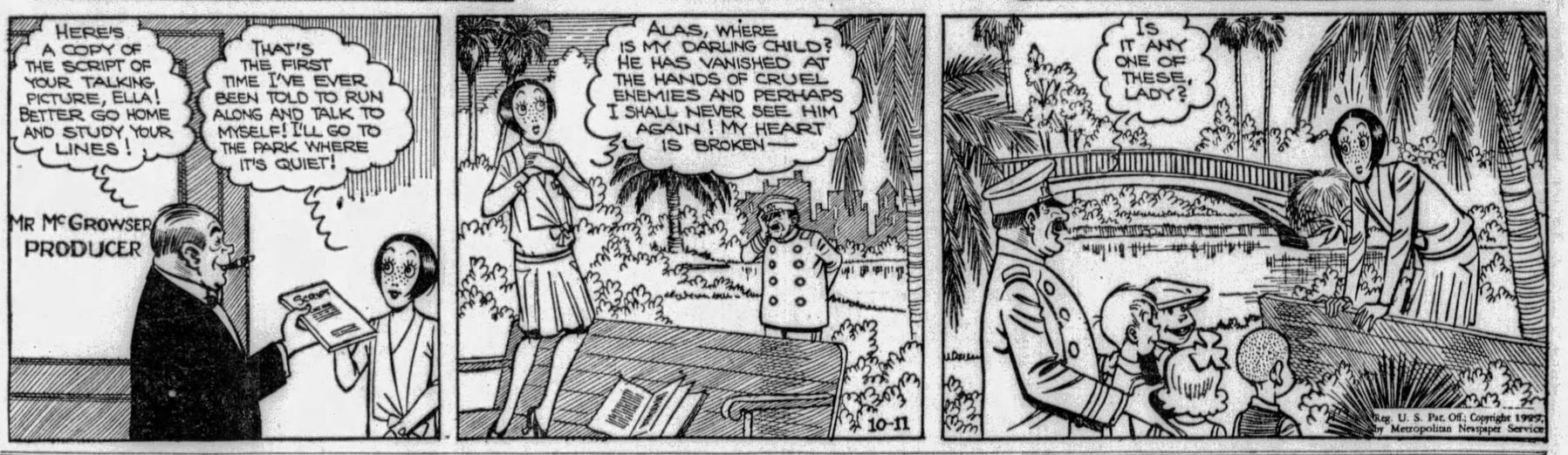

SPEAKING OF RESULTS

Advertisers prove their confidence in the real ability of the Sun-Telegraph to produce outstanding results by consistently increasing their investment on Sun-Telegraph advertising space.

During the Past Six Months the Sun-Telegraph Has Gained

681,679 LINES

of paid advertising. This tremendous endorsement, from advertisers in the Pittsburgh market, could be made possible only by a thorough realization on the part of merchants and manufacturers of the results being obtained by Sun-Telegraph advertising.

Six months of advertising gains reach a new high peak in September—when the Sun-Telegraph gain far outdistanced any increase made by any other Pittsburgh newspaper.

In September Alone, the Sun-Telegraph

Gained 297,014 Lines

Which Was Over 100,000 Lines More Than the Gains of Either of the Other Pittsburgh Papers

BRINGING UP FATHER

A Mind Reader

By McManus

TILLIE THE TOILER

His Lucky Break

By Westover

THE BUNGLE FAMILY

A Friend

By Tuthill

Little Things That Count..

When you go into a home that is particularly charming, analyze it . . . what makes it so? See if it isn't the completeness of the furnishings and decorations.

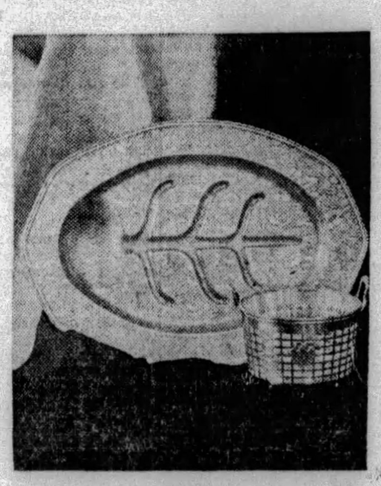

For a small amount of money you can get so many, many things — artistic clocks, dresser sets, statuets, candlesticks, ashtrays, vases, silver service, glassware, dinnerware . . . innumerable objects that will add infinitely to the attractiveness of your own home—make it more livable . . . a shrine of beauty and good taste.

Read the jewelry advertisements now appearing in the Sun-Telegraph. For in the jewelry stores you will find the selection of these objects a delightful adventure. Pittsburgh's jewelers are connoisseurs. They have selected their stocks carefully. That which is not good in design or value has no place on their shelves. See what they have to suggest in the way of objects of art and utility.

Read the Jewelry Advertisements in the

SUN-TELEGRAPH

That lazy feeling

is a warning—

Energy and ambition suffer when you are not "regular." Ex-Lax, the safe, gentle laxative, rids the body of poisonous food wastes and aids the system to return to normal.

Important Note! There's nothing else like Ex-Lax. Its scientific laxative ingredient is made more effective through chocolating *by the exclusive Ex-Lax process.* Ask for Ex-Lax by name and refuse imitations.

Keep "regular" with

EX-LAX

The Chocolated Laxative

© Ex-Lax 1929

Over-Sunday Excursions, October 12-13

$6.00 WASHINGTON D. C. and Return

EXCURSION TRAIN
Saturday, October 12
Eastern Standard Time
Lv. Pittsburgh - - 8.05 pm
Sunday, October 13
Lv. Washington - - 7.20 pm
Stopping at East Liberty and Wilkinsburg

$8.00 CHICAGO and Return

Special Train
Saturday, October 12
Eastern Standard Time
Lv. Pittsburgh, Penna. Sta. 7.00 pm
Lv. Federal Street - 7.05 pm
Sunday, October 13
Central Standard Time
Ar. Chicago, Union Sta. - 5.45 am
Returning Central Standard Time
Lv. Chicago - - - 8.00 pm
Stopping at Gary, Indiana, South Chicago and Englewood in both directions

Tickets good only in coaches on Excursion Trains
Arriving in Pittsburgh at an early hour Monday morning

PENNSYLVANIA RAILROAD

THE SUN-TELEGRAPH

Enjoys By Far the

Largest Sunday Circulation

Ever Attained By Any

Pittsburgh Newspaper

COOK-COOS by Ted Cook

(Copyright, 1929)

Dance halls and roadhouses, according to the U. S. Children's Bureau, are the most dangerous perils in the path of youth today.

Another peril is the danger of growing up to be like their papas and mamas.

* * *

And the danger that they won't grow up at all.

* * *

THREE GUESSES
(Classified Ad.)

TROMBONIST at liberty; legitimate or fake. TRinity 3551. Room 306.

* * *

NOBLE PRIZE CANDIDATE

This is Whirligig Doakes who has gone to Washington to lobby for his Social Equality bill. Doakes contends that international strife is caused by the evil practice of discriminating as to who sits at the head of the table at social functions. His law would require hostesses to use circular tables. Doakes is president of the Circular Table Manufacturers' Association of Grand Rapids.

* * *

And the parlor clown who used to put on the ladies' hats now picks up a vase and eats the flowers.

* * *

BATTLE OF THE CENTURY
(News Interviews.)

"I will continue to use the Congressional barber shops and restaurant."—Negro Congressman De Priest.

"I calculate to punch Congressman De Priest in the nose one of these days."—Senator Tom Heflin.

* * *

Says Genevieve, the kitchen cynic:

"Husbands, like juries, should be chosen for what they aren't."

BEAUTY TELLS ALL
America's Sweetheart Wants To Help Others and Self.

PEGGY, as she appeared in the Belasco production of The Darling of the Speakeasies.

Editor's Note—Today we publish the first instalment of The Intimate Diary of Peggy Hopscotch McGillicuddy.

SOME people may wonder why I am about to write down my most intimate thoughts. I have only one motive—and that is to Help other girls avoid pitfalls and also to get the $1,000,000 which my diary is worth and not a cent less. Am I avaricious? I wonder. Mister what's-his-name (to whom I was married before I thought) once said to me, "Peggy, you like beautiful things." This hurt me very much and was untrue, because I married him, didn't I? But let me start at the beginning. When I was seventeen I was a poor working girl. At least, that was what the boss said when he fired me—

(Continued Tomorrow.)

* * *

FAMOUS LAST WORDS

You won't taste the castor oil in this orange juice, my child.

Today's Crossword Puzzle

By Eugene Sheffer

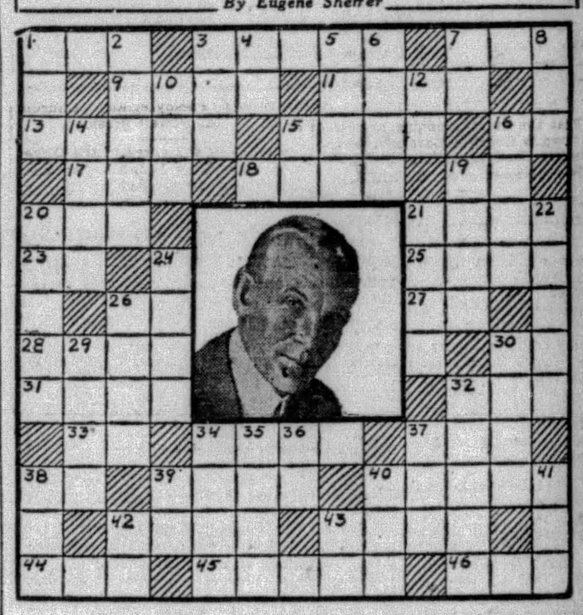

We believe the features of today's photograph are familiar to most Americans, and surely to automobilists! Do you know that 34 Horizontal is reputed to be the richest man in America?

HORIZONTAL.

1—Who wrote the American national anthem?
3—What country is called the "Land of the Rising Sun?"
7—Jump on one leg.
9—Substance found usually in bogs.
11—Chief magistrate of Venice.
13—What American Commodore opened Japan to commerce in 1852?
15—Identical.
16—Symbol for iron.
17—Lower limb.
18—What European capital is called "the Eternal City?"
19—Alternative.
20—Encore.
21—Any open surface.
23—Note of the scale.
25—Reimburses.
26—What river flows through northern Italy?
27—Upon.
28—What American statesman promoted the Compromise Bill of 1850?
30—Symbol for selenium.
31—Gentle.
32—Hastened.
33—Prefix: away.
34—What well-known American automobile manufacturer is developing a system of commercial air lines?
37—Snare.
38—Thus.
39—What island was the scene of Napoleon's first exile?
40—Show preference to.
42—What well-known French cream cheese is named from the place of its origin in the department of Seine-et-Marne?
43—Fermented juice of the grape.
44—Imitate.
45—Who succeeded William H. Harrison to the Presidency?
46—Who was Postmaster-General in the Coolidge cabinet?

VERTICAL.

1—Untanned skin of a calf.
2—What town in Belgium was the scene of repeated repulses of German attacks by the Allies during the World War?
3—What American lawyer was the first Chief Justice of the U. S.?
4—Near.
5—Who was tempted by his wife to eat the "forbidden fruit?"
6—City in Northwest Alaska.
7—Masculine pronoun.
8—What American poet wrote "Annabelle Lee?"
10—Unit of energy.
12—Symbol of germanium.
14—What is the pen-name of Lamb?
15—Thus.
16—Who is the Norse god of rain and sunshine?
19—Fortified seaport in N. W. Algeria.
20—Ebon.
21—Without feet.
22—Tremulous.
24—What American novelist is the author of "Drums?"
26—Panel.
29—What is the famous bathing beach near Venice?
30—Farinaceous food.
32—Black bird.
34—Fly rapidly.
35—Comply.
36—Who is the Egyptian god of the sun?
37—Prohibit.
38—Town in Liege province, Belgium, noted for its springs.
39—Symbol for erbium.
40—Evergreen tree of the pine family.
41—Uncooked.
42—Exist.
43—Plural pronoun.

Herewith is the solution to yesterday's puzzle.

(Copyright, 1929, King Features Syn., Inc.)

WHY PITTSBURGH IS GREAT
Art and Music Are Fostered Here as Nowhere Else

Pittsburgh Sun-Telegraph

BE A PITTSBURGH BOOSTER
To Your Friends in Other Cities

FRIDAY, OCTOBER 11, 1929

Established 1927, by Pitt Publishing Co., Pittsburgh, Pa. President, William Randolph Hearst; Vice-President and Publisher, H. M. Bitner; Secretary-Treasurer, A. W. Clark; Associate Editor, C. W. Danziger; Managing Editor, Royal Daniel, Jr.; Business Manager, J. A. Grant. Entered as second class matter at the postoffice at Pittsburgh, Pa.

National advertising representatives Paul Block, Inc., 247 Park avenue, New York; Palmolive Bldg., Chicago; General Motors Bldg., Detroit; Little Bldg., Boston; Guarantee Trust Bldg., Philadelphia; 518 Chancery Bldg., San Francisco.

The Associated Press is exclusively entitled to the use for re-publication of all news credited to it or not otherwise credited in this paper and also the local news published herein. All rights of re-publication of special dispatches herein are also reserved.

Mayor Calls Upon All To Make Jubilee Success

Official recognition of the observance of Light's Golden Jubilee the week of October 21 is contained in a proclamation by Mayor Kline, who calls upon citizens and business and civic bodies to make the celebration one that is worthy of such a great industrial center as Pittsburgh is.

While this is a formality, we are sure that it is one that is greatly appreciated by the various agencies carrying out the plans to make this just the kind of an event that the Mayor desires it to be. It shows a spirit of co-operation that is commendable and puts the city itself, as a corporate body, behind the efforts of groups of citizens who are arranging an important event to honor not only Thomas A. Edison, inventor of the incandescent lamp, but eminent Pittsburgh men who are gone—Andrew Carnegie, George Westinghouse, H. C. Frick and H. J. Heinz—men who were active and exceptionally potent in making Pittsburgh an important industrial and civic center.

The fact that decorators already are festooning buildings and bridges with thousands of electric lamps is evidence that the Mayor's proclamation is to be fully complied with. The illumination and other features promise to be the most spectacular ever seen in this region.

Two Celebrations Here To Occur October 17

A gracious act was that of the trustees of Carnegie Institute in deciding not to hold the annual Founder's Day banquet, in honor of Andrew Carnegie, on the night of October 17 because the date conflicts with that of the dinner to be held in connection with the river celebration. Cabinet members, governors, senators and other prominent persons are to attend the latter function, arrangements for which were made without knowledge that it would be coincident with Founder's Day.

Hence October 17 will be a day of a double celebration. Founder's Day exercises are to be held with the exception of the dinner. They will take place in the afternoon, with Capt. Donald McMillan, Arctic explorer and scientist, as the principal speaker. Immediately following will be the formal opening of the twenty-eighth International Exhibition of Paintings.

The other demonstration, which celebrates the completion of a river stage of nine feet between Pittsburgh and Cairo, Ill., is the festive answer to the "On-to-Cairo" fulfillment—completion of program of Ohio River canalization set in motion many years ago. It will be observed in a big way in both Pittsburgh and Cincinnati, where men high in national affairs will join in the marking of a significant event in the progress of transportation.

Submarines for America

This Country NEEDS Them.

France and Italy object to Great Britain's suggestion that submarines should be outlawed among nations.

This country should join with France and Italy, for America needs submarines.

Submarines and flying machines are needed to protect coast cities and the interior.

The great British and German fighting fleets were kept snugly hidden away throughout the war because each country knew that submarines were numerous under the surface of the English Channel.

The French don't want to spend too much money on a navy. They know that with their fighting air fleet, biggest in the world, and a reasonable SUBMARINE fleet, surface fleets will amount to nothing.

A Biography

By Arthur "Bugs" Baer

MURDER now seems to be a question of beating the jury to the publisher.

The minute you kill a man now you say, "That reminds me of my biography."

"Bugs" Baer

The psychic gendarmes rush in and grab you just in time to collaborate.

The judge points an ink-stained finger at you and asks for an interview.

He says, "When did you kill this man?"

"In the third chapter."

"For what reason?"

"None. You don't need a reason for a book nowadays."

The jury refuses to be 12 frogs in the well of loneliness. They're also writing books without forming opinions.

That makes the district attorney mad. He says:

"Judge, I move that the prisoner gets the swivel chair. His murder is a flop.

"It won't run more than three editions."

The foreman of the jury looks up from his literary work and says:

"I'm glad I got this job. I always wanted to find some spare time in which to write."

The judge says, "What are you writing?"

"The Sex Life of the United States Senate."

The district attorney yells:

"Prisoner, did you kill this man?"

"I did and I want to hang after my book is finished."

Well, the D. A. doesn't hang you right away because he wants to sue you first for stealing his plot.

The prisoner asks the judge:

"Judge, did you read The Cradle of the Dupe?"

"Did I read it? I not only read it but I sued the Book of the Month Club for breach of promise."

The prisoner hands his book to the judge and autographs him with a stiletto. The judge thanks him and says:

"Prisoner, go out and commit another murder. This book is so good I would like to read the sequel."

(Copyright, 1929.)

Editor's Note: "Baer Facts in Hollywood," a new humorous series by Arthur "Bugs" Baer, starts Sunday in the City Life Section of the Pittsburgh Sun-Telegraph.

ONCE OVERS

By J. J. Mundy

WHAT was your manner when you left home, Mr. Husband? Were you grouchy because breakfast did not suit you? Were you angry, perhaps, because your wife asked you for money.

Or because the children were wakeful all night and you were awakened when she got up to give them attention?

Perhaps she asked you to do your share in taking care of the little ones during the night.

You think you have to work while your wife does nothing but stay home and rest.

You think she has no excuse for being tired.

Do you get up in the morning with a wry face, a surly temper and a sharp tongue?

The family have learned your disposition and avoid you at breakfast.

But your poor wife cannot excuse herself—she has to listen.

Some wives are out of sorts and don't start the family off right in the morning, but the most common offender that way is Mr. Husband.

(Copyright, 1929, International Feature Service, Inc.)

Another Historic Spot

Drawn by Nelson Harding

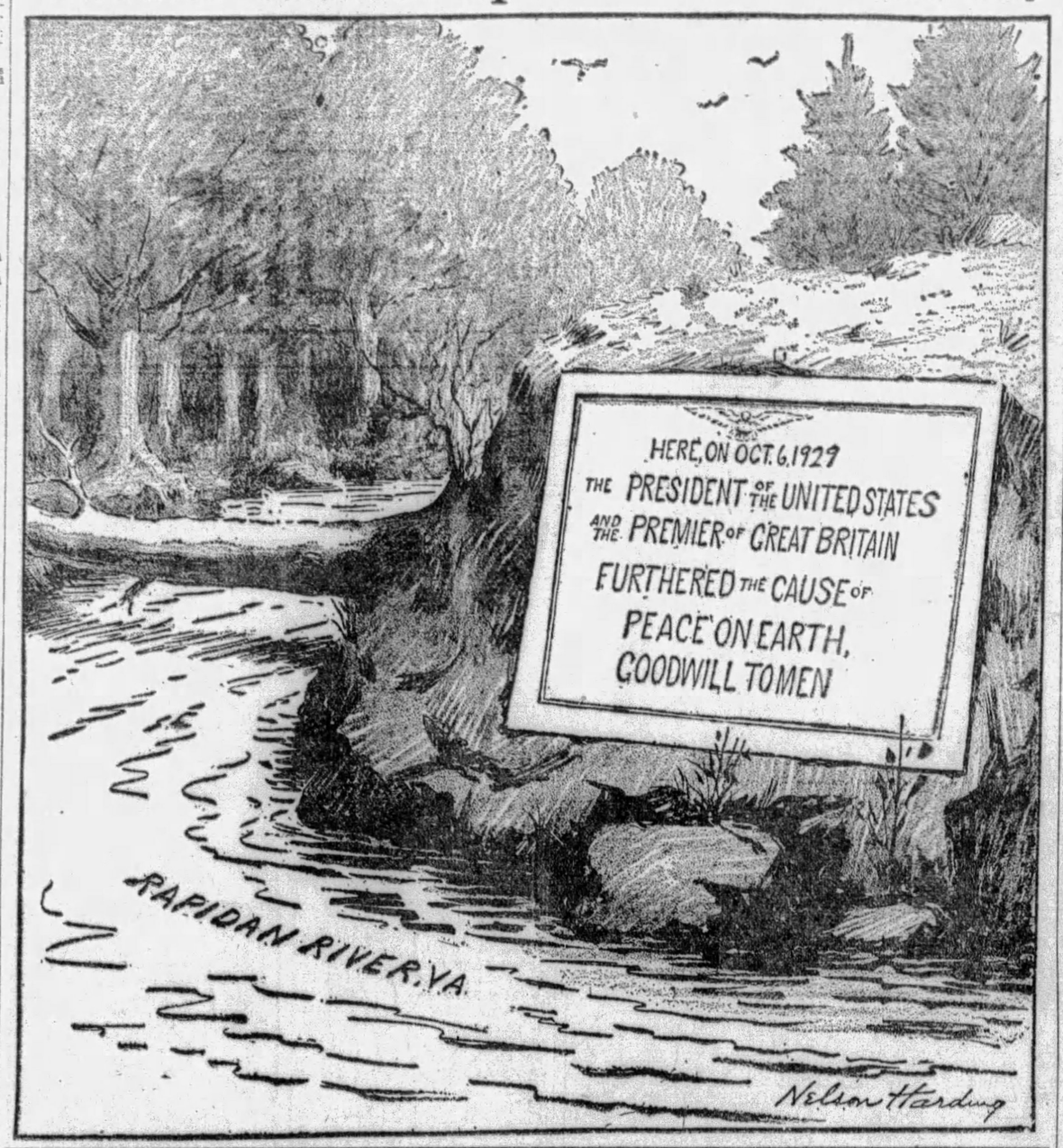

Bible Passages

Now Is the Accepted Time

(II Corinthians 6; 1-16)

WE then as workers together with him, beseech you also that ye receive not the grace of God in vain.

(For he saith, I have heard thee in a time accepted, and in the day of salvation have I succoured thee: behold, now is the accepted time; behold now is the day of salvation.)

Giving no offense in anything, that the ministry be not blamed:

ourselves as the ministers of God, in much patience, in afflictions, in necessities, in distresses,

In stripes, in imprisonments, in tumults, in labours, in watchings, in fastings;

By pureness, by knowledge, by long-suffering, by kindness, by the Holy Ghost, by love unfeigned,

By the word of truth, by the power of God, by the armour of righteousness on the right hand and on the left,

By honour and dishonour, by evil report and good report: as deceivers and yet true;

As unknown and yet well known; as dying, and behold, we live; as chastened, and not killed;

As sorrowful, yet alway rejoicing; as poor, yet making many rich; as having nothing, and yet possessing all things.

O ye Corinthians, our mouth is open unto you, our heart is enlarged.

Ye are not straitened in us, but ye are straitened in your own bowels.

Now for a recompence in the same (I speak as unto my children), be ye also enlarged.

Be ye not unequally yoked together with unbelievers: for what fellowship hath righteousness with unrighteousness? and what communion hath light with darkness?

And what concord hath Christ with Belial? or what part hath he that believeth with an infidel?

And what agreement hath the temple of God with idols? for ye are the temple of the living God; as God hath said, I will dwell in them, and walk in them; and I will be their God, and they shall be my people.

Worst Story I Have Heard Today

By WILL ROGERS.

FATHER'S don't always know how flattered their sons ain't when they hear how much they look like their dads. One boy by the name of Ben says to his dad the other day, "Say, that new guy next door told me today that I look just like you."

"Is that so? Well, well. A very observing youth, I suspect. What else does he say?"

"Oh, he says plenty! He goes on calling me cross-eyes, bow-legged, tongue-tied, hare-lipped, and he says I ain't fit to go into a comic strip. And he's licked me twice already when I hit him for saying I looked like you."

Wise Words

Borrow trouble for yourself, if that's your nature, but don't lend it to your neighbors.—Kipling.

It is the nature of a great mind to be calm and undisturbed, and ever to despise injuries and misfortunes.—Seneca.

'TWENTY YEARS AFTER'

By Herbert Kaufman

TWENTY years ago, the writer stood beside the Amarillo loading pens and saw jackrabbits wiggle their ears across the tracks.

The cattle business was waning and outlying ranchers proposing a lynching-bee for the bright young man who first suggested the Panhandle as an ideal location for "dry-farming."

Crops of milo maize, millet, sorghum and "kaffir" struggled valiantly with inappropriate soil and niggardly rainfalls, and corn yields hardly sufficed to feed locally consumed pork products.

Main Street had just been concreted, but gumbo still claimed remaining thoroughfares.

Residents proudly pointed to Fuqua's toy bank and boasted of its stone facade and little burglar-proof vault.

THE largest structure in town was a two-story hardware store, and its biggest payroll came from the round-houses and division shops of the Rock Island.

THIS month, Amarillo is advertising in "Nation's Business" that its 1928 jobbing revenue, alone, exceeded a hundred and twenty-five million dollars—flaunting a photograph of the Santa Fe's sixteen-story office building—telling the world that the International Harvester Company is shipping more goods there, than to any other point on earth, and chortling over a TEN MILLION ODD increase of bank deposits in TWENTY-ONE DAYS.

Folk no LONGER find their chief amusement in watching locomotive headlights twenty miles away, as trains speed over the flattest area of the country. Clutters of freight cars, grain elevators, refineries and storage tanks now OBSCURE the view.

THE Panhandle, enriched with centuries of buffalo manure, has suddenly become a wheat granary, sacking forty-five million bushels per annum, and the several million acres, which Texas solons swapped in the eighties for a State House, will further enrich America to the tune of BILLIONS before they peter out of petroleum and natural gas.

Amarillo is wearing emeralds, branch factories and French lingerie. Her debutantes are dancing in duplicated Manhattan hotels and entertaining at the Country Club.

The shoe dealer has switched his stock from high heel boots to patent leather pumps and brocade sandals.

And Fuqua couldn't BEGIN to crowd his last safety deposit installation into the cubby-hole that once dazzled rural customers.

AMARILLO helps explain the persistence of the bull market. It helps explain those unexpected surpluses which Mr. Mellon chronically discovers.

It helps explain the annual postponement of industrial saturation points.

Amarillo is both a symbol and a city—a prelude note to another era of development along backtrails—on power sites—and among lazing wastes, where coming Harrimans will repeat the miracle of the Imperial Valley and wed aridity with water and fertility.

Your GRANDCHILDREN won't LIVE to take up the slack wealths in the United States.

Opportunity isn't a METROPOLITAN monopoly. Homesteaders are plowing today where the SAME generation will harvest mills, mansions and multi-million fortunes. Nobody ever knows what reserves are in Nature's underground cupboards, or when the NEXT isolation will strike it rich.

If you DOUBT it, ask Amarillo.

(Copyright, 1929, by Daily Mirror, Inc., and Herbert Kaufman.)

LISTEN, WORLD!

By Elsie Robinson

WHEN I was a youngster folks used to be strong on axioms. One of the favorites was—

"BETTER A HALF LOAF THAN NONE?" In other words, if you couldn't get what you wanted, get what you could.

This I considered the most spineless advice on record. Any one, thought I, with an ounce of gumption would starve rather than accept the miserable half loaf of compromise. If I couldn't have the dress I wanted, I wouldn't go to the party. If my girl friend disappointed me in some small matter, I was off her for life. I even scratched God off my list for awhile because He didn't come up to my specifications. I WAS RED HOT FOR WHOLE LOAVES OR NOTHING.

I thought I was unique in this attitude. I know now that I was not. Youth always feels that way—for a while. BUT YOU'LL CERTAINLY LET YOURSELF IN FOR A LOT OF PUNISHMENT UNLESS YOU GET OVER IT.

It took me years and years to get over it. I was chuck full of prejudices which I called ideals. I demanded whole loaves in everything. I wanted my friends and neighbors to be what I thought they should be . . . and business . . . and society . . . and marriage . . . and morals . . . in short, life in general. I had lovely theories and I got mad as hops if every thing and everybody didn't fit in with them.

I've gotten over that now. I HAVE DISCOVERED THAT THERE IS NO SUCH THING AS A WHOLE LOAF. There are no perfect friendships or romances, no perfect marriages, no perfect domestic or industrial or social arrangements. Everything's a compromise. And it can't be otherwise. FOR THERE ARE AT LEAST THREE SIDES TO EVERY QUESTION—YOUR SIDE—THE OTHER FELLOW'S SIDE—AND LIFE'S SIDE.

And life's side will raise Cain with the prettiest program any human ever devised. For life's plan includes not only you and your code and the other fellow and his code, but ALL OTHER FELLOWS and ALL OTHER CODES. And unless you take that into your reckoning, any plan you make is apt to go askew.

It was thought noble once, to be a "standpatter"—to stick steadfastly and stubbornly to ONE IDEA. We now know that it isn't noble—it's stupid. The man who won't adjust, won't compromise, is a tiresome nuisance and sooner or later something is going to come along and blast him out of the highway.

Men have been wiser about compromising than women, not because they have any better brains but because they have had a closer contact with life. They have managed to get perspective about life and the relative unimportance of their own notions. That's why men, on the whole, are easier to work with than women. They'll meet you half way—accept half a loaf.

BUT THE BRAINIEST WOMAN WILL STILL WRANGLE IF A CRUMB'S MISSING.

(Copyright, 1929, King Features Syn., Inc.)

The Rhyming Optimist

By ALINE MICHAELIS.

Incentive

YOUR words of praise are quick and sure
For any righteous deed of mine.
You count my effort all too fine,
You hold my purpose all too pure.

In truth, it is not I who do
The worthy acts which you commend,
But always through your thought, good friend,
I seek the good, because of you.

For you I lay my dearest plan
And build my hopes most strongly there,
For your loved eyes I face despair
And laugh at care's long caravan.

Such sorrow as all souls must meet
Lies on my path, no more, no less;
Could I my craven soul confess
To you, in cowardly retreat?

Whatever good I may have done,
Whatever joy I may have known,
It is through you, and you alone,
My peace and happiness are won.

The Arabs

How They LOOK. How They FIGHT.

A YOUNG FIGHTING BEDOUIN AND A 16-YEAR-OLD ARAB GIRL.

Since the murderous outbreak in Palestine there has been much interest in Arabs, particularly the Bedouins, most savage of the Semitic branch of the human race.

Living in the desert, moving about rapidly from place to place on camels and horses, living in tents, the Arabs, through centuries, have proved themselves uncontrollable.

The Arabs have had possession of Palestine, including the Holy City of Jerusalem, for 1,300 years. They mean to CONTINUE in possession, and resent the fact that Great Britain has promised the Jews protection for a homeland there, although that does not involve depriving the Arabs of their own rights, or of the land's ownership.

The Arabs, fierce Bedouins especially, looking back to the days of their glory under the Caliphs, who conquered, ruled and almost had the whole of Europe in their grasp, consider themselves a superior race.

They resent the fact that Jews from foreign lands are allowed to colonize Palestine. And they resent especially the fact that these Jewish Zionist colonizers are eminently SUCCESSFUL, restoring fertility to lands exhausted, building up industry, eliminating disease and greatly increasing the prosperity of the Arabs themselves.

BEDOUINS ON A KILLING EXPEDITION

The pictures in this column will interest many that may ask themselves, "What kind of people ARE these Arabs?" The upper picture shows a typical young fighting Bedouin of the Ruala tribe in Arabia, and a good looking young 16-year-old Arab girl of the same tribe.

In battle the smiling face of that young Bedouin changes. An expression of cruelty and ferocity replaces that smile.

It is impossible for those that do not know the Arab fury to realize what the recent massacres in Jerusalem were like.

The second picture shows a group of Arabs starting on a raiding party. Robbery is the motive, primarily. Murder is usually a necessary part of the expedition.

The Arabs ride on swift camels, leading their highly prized Arab mares, to save their strength. Approaching the enemy, the Arabs change from camels to swift Arabian horses and make their murderous attack.

However, fortunately, the day has gone by when camels and swift horses, ridden by Arabs with sharp Damascus blades and primitive guns, can offer any real menace to civilized Europe.

One or two airplanes with gas and explosive bombs would dispose of a whole army of Arabs like these.

Or one armored tank, spitting fire and bullets, could roll through 10,000 Arabian camels and mares with the greatest of ease.

NEW YORK DAY BY DAY

By O. O. McIntyre

NEW YORK, Oct. 11.—Thoughts while strolling: Those sudden swift winds that whip up from the harbor like the shriek of a lost soul. Jimmy Durante and Bugs Baer bear a resemblance—although Bugs is far handsomer. Taxi drivers who seem always figuring in little note books.

Lee Shubert, a Syracuse (N. Y.) boy, who made good in the city. Florists who rush flowers outside in a shower. Eva Steinmetz, the fashion designer. And still no clues to Rothstein's slayer. The cop who is Gene Tunney's brother. Charles Butterworth, the Indiana lawyer who is a successful stage comedian. Tall, stringy debutantes with buck teeth and loud ha ha's. Fred F. French, the real estate man. Remindful of a church deacon. The plumpest ladies eat the richest desserts. Beauty parlor millionaires. Women beggars who cry in subdued tones along the street. George W. Tyron's silver-white hair.

Never see silhouette cutters any more. Moe Ducore, a Broadway druggist who backs a show now and then. Those new long-slung, ground-scraping limousines. Flaming red dresses. Wobbly high heels. And floppy hats. Byron Newton, who wrote the poem about New York's underfed and overdressed.

Glittering ladies who decorate themselves with an orchid—and bestow provocative glances. The old mansion with the cement bicycle rack out front. John Murray Anderson, the producer. The middle aged women with swaggering walks who dress manishly. Gertrude Lawrence in long skirts.

The actor who could pass for William G. McAdoo. A block swarms out to chase a sewer rat. And we laugh at Main street! What a jaw George Horace Lorimer has. Wrinkle plasters for men. The famous gourmand who has gone on a diet and lost 100 pounds. Hope Hampton and her pint cup Pom.

Odd types clotting about a radio station. A married stage team that walks a half block apart. The Broadway dentist who opens his office at midnight—for the theatrical patronage. Commuters who bound across town in the morning and drag back at night. Home is where they get shaved.

* * *

The fee for having your name paged in the dining rooms of smart cafes and hotel restaurants is now fixed at a dollar. Page boys who aid showoffs in this conceit are subject to dismissal if caught, so they refuse to be an accomplice for less than a buck. The world is full of funny people.

* * *

Speakeasies with tipsy policemen are now familiar stage etchings. They are featured in six current revue skits. The travesties have incensed the Commissioner, who is said to have private ferrets scouting for tipplers. And woe betide, etc., and three hearty so ons.

* * *

The most widely discussed structure in town is the new Grand Central Building, spanning Park avenue, which reveals the shimmering glint, like the proud gush of a fountain, of its gilded dome so beautifully at dusk.

* * *

I have never been much of a body to hippity-hop around town, trilling to scenic views, but if there is one more entrancing than Madison Square, furred with snow, on a starlit winter night, write me. If I cannot get there I'll send a stenographer to take notes.

* * *

Another view providing a cardiac skip is Coney Island in nightly electrical flame. Sweeping toward it from Ocean Parkway at least ties the mistily opalescent approach to the Arc de Triomphe along the Champs Elysees at dusk.

* * *

"I am," writes Rob L., "a husband who can look at my wife's new hat and never wonder how much it costs."

"Yeah? And first thing you know you'll find yourself stuffed and in a museum."

* * *

A newspaper columnist dropped in today in a deep funk. He had been groping for hours for ideas. I was in the throes of similar mental sterility. So we decided neither of us would get out a column. As you notice, I carry out the pact.

(Copyright, 1929, by McNaught Syn., Inc.)